

Reproduced from Ordnance Survey's 1:25 000 map of 1998 with the permission of the controller of Her Majesty's Stationery Office. Crown Copyright reserved. Licence No: AL 50125A. Licensee: Stratascan Ltd. Vineyard House Upper Hook Road Upton Upon Severn WR8 0SA OS 100km square = SO

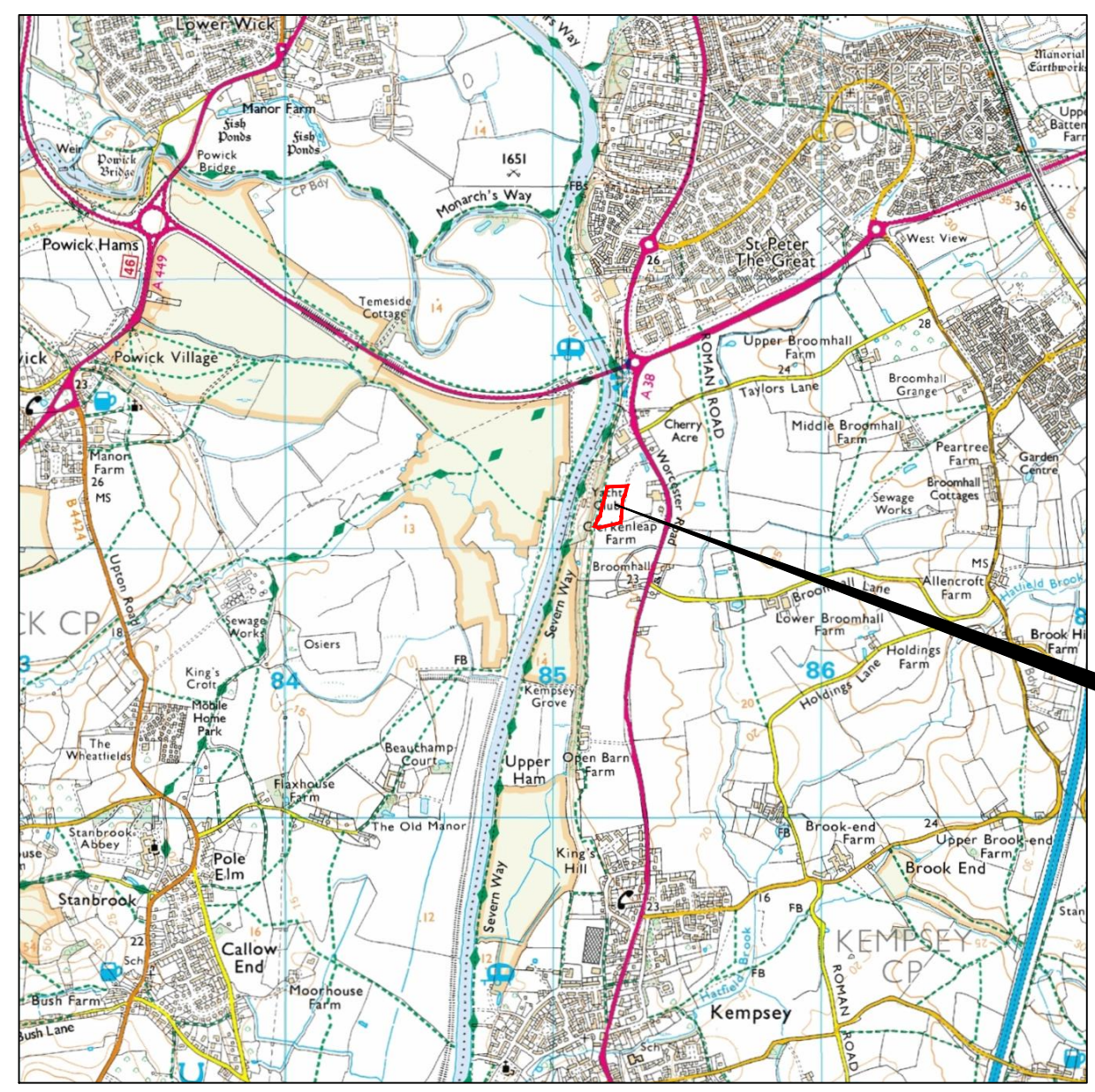

53  
52  
51  
50  
49



Survey Area

83 84 85 86 87

**Amendments**

Issue No.	Date	Description
-	-	-
-	-	-

© Stratascan Ltd - 2015



Site centred on NGR SO 852 511

Client  
**CLERKENLEAP DEVELOPMENTS**

Project Title Job No. 9287  
**GEOPHYSICAL SURVEY - ASTONS COACH SITE, BATH ROAD, A38, WORCESTER**

Subject  
**LOCATION PLAN OF SURVEY AREA**





**STRATASCAN™**  
GEOPHYSICS FOR ARCHAEOLOGY AND ENGINEERING  
VINEYARD HOUSE T: 01684 592266  
UPTON UPON SEVERN E: info@stratascan.co.uk  
WR8 0SA www.stratascan.co.uk

**EUROPEAN GPR ASSOCIATION**  
**SUMO SURVEYS** SUMO GROUP MEMBER  
ims ISO 9001 certified  
ims ISO 14001 certified

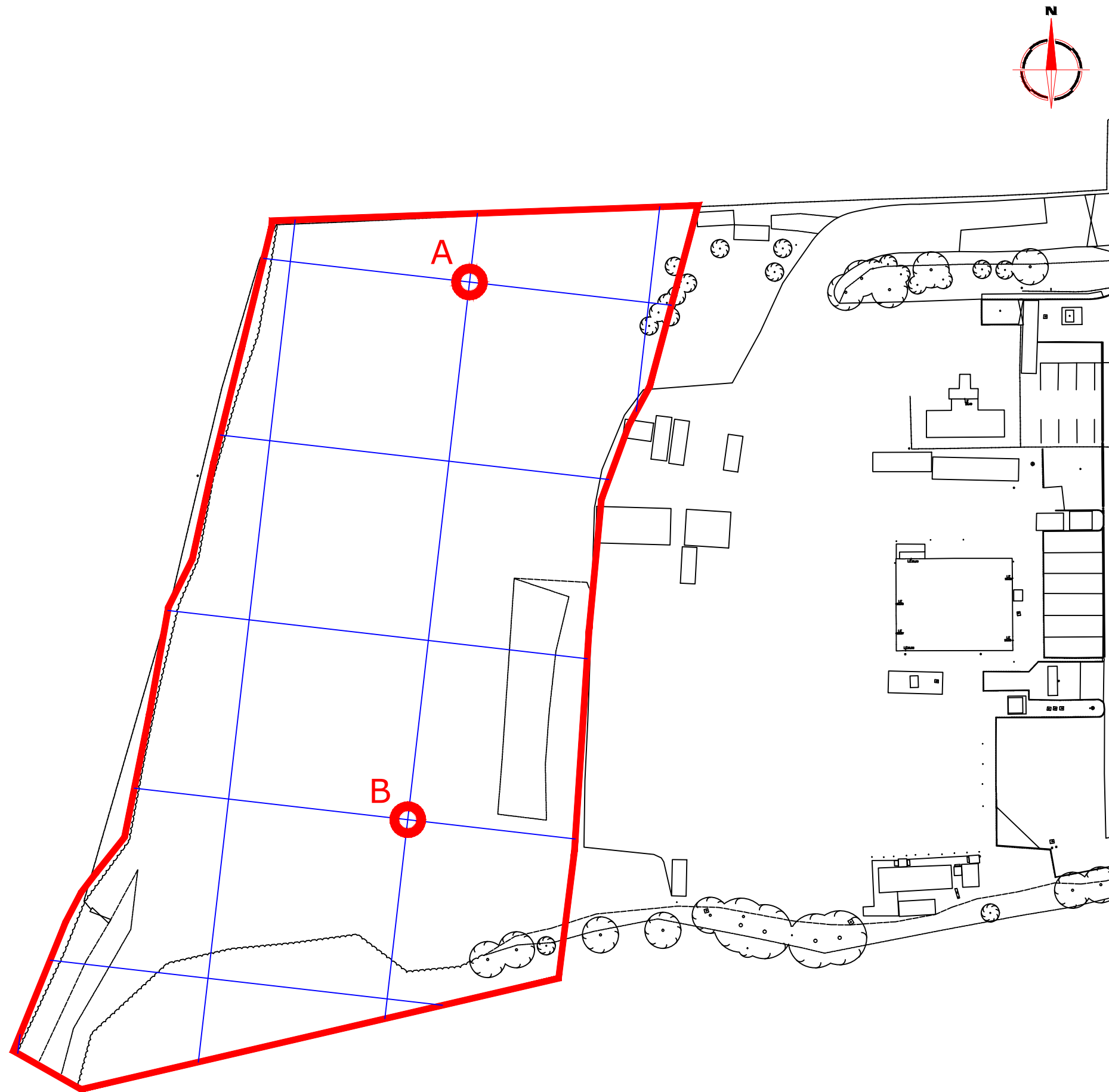
Scale 1:25000 0m 500m 1000m

Plot <b>A3</b>	Checked by <b>DGE</b>	Issue No. <b>01</b>
Survey date <b>NOV 15</b>	Drawn by <b>RD</b>	Figure No. <b>01</b>



Amendments		
Issue No.	Date	Description
-	-	-
-	-	-
© Stratascan Ltd - 2015		
OS GRID REFERENCES		
<b>A</b>	385212.76, 251198.63	
<b>B</b>	385202.49, 251109.22	
Client <b>CLERKENLEAP DEVELOPMENTS</b>		
Project Title <b>GEOPHYSICAL SURVEY - ASTONS COACH SITE, BATH ROAD, A38, WORCESTER</b>		Job No. 9287
Subject <b>LOCATION OF SURVEY GRIDS AND REFERENCING</b>		
 <b>STRATASCAN™</b> <b>GEOPHYSICS FOR ARCHAEOLOGY AND ENGINEERING</b> VINEYARD HOUSE T: 01684 592266 UPTON UPON SEVERN E: info@stratascan.co.uk WR8 0SA www.stratascan.co.uk		
 <b>GPR ASSOCIATION</b>  <b>SUMO SURVEY SERVICES</b> SUMO GROUP MEMBER		
 IMS ISO 9001 certified IMS ISO 14001 certified		
Scale 1:750 0m 5 15 30m		
Plot <b>A3</b>	Checked by <b>DGE</b>	Issue No. <b>01</b>
Survey date <b>NOV 15</b>	Drawn by <b>RD</b>	Figure No. <b>02</b>

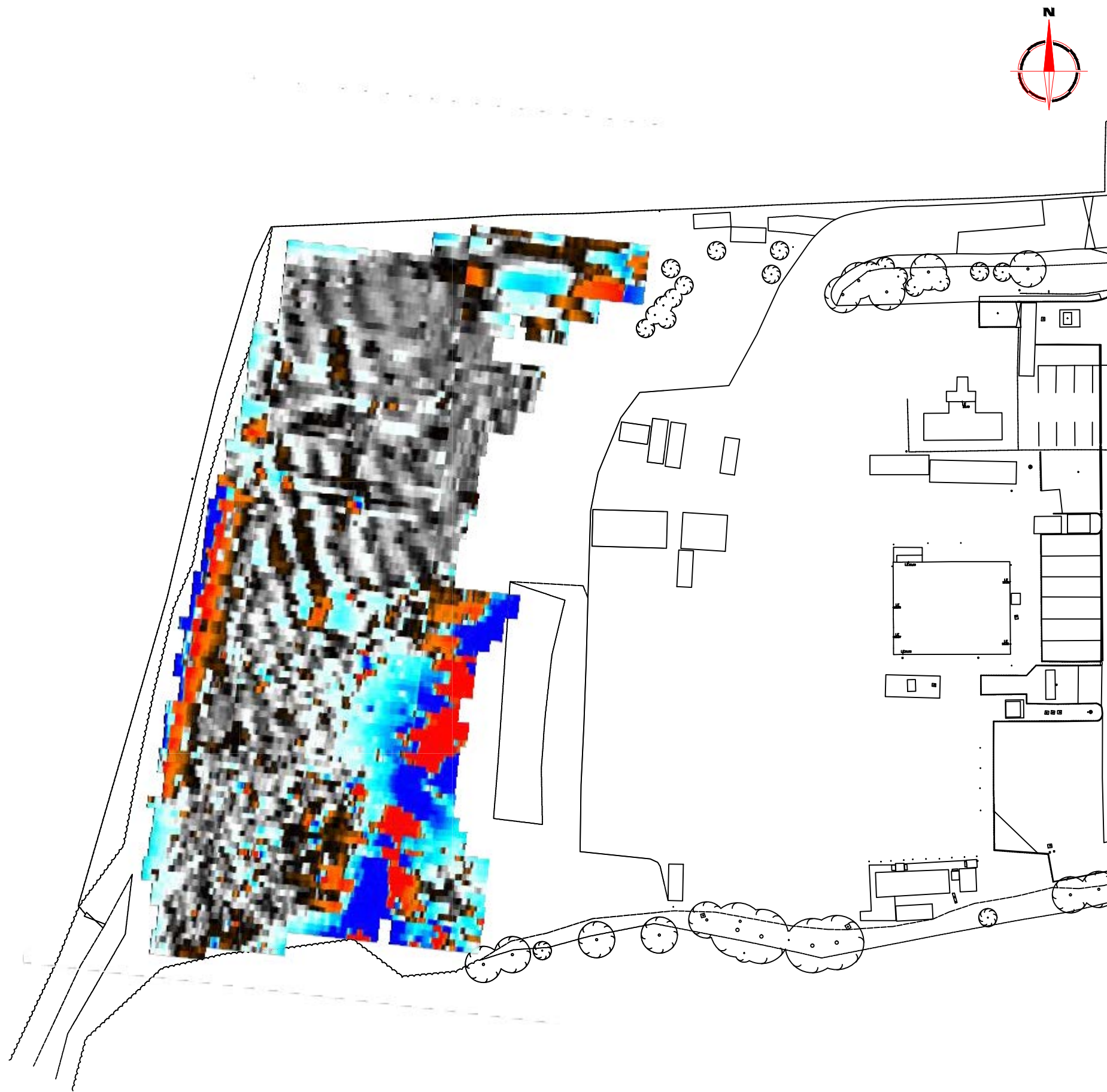

**Amendments**

Issue No.	Date	Description
-	-	-
-	-	-

© Stratascan Ltd - 2015

Plotting parameters

Maximum +100nT (red)  
Minimum -100nT (blue)

+100nT  
+25nT  
+3nT  
-3nT  
-25nT  
-100nT

Client  
**CLERKENLEAP DEVELOPMENTS**

Project Title  
**GEOPHYSICAL SURVEY - ASTONS COACH SITE, BATH ROAD, A38, WORCESTER**

Job No. 9287

Subject  
**COLOUR PLOT OF GRADIOMETER DATA SHOWING EXTREME VALUES**

**STRATASCAN™**  
GEOPHYSICS FOR ARCHAEOLOGY AND ENGINEERING

VINEYARD HOUSE T: 01684 592266  
UPTON UPON SEVERN E: info@stratascan.co.uk  
WR8 0SA www.stratascan.co.uk

**GPR ASSOCIATION**

**SUMO** SUMO GROUP MEMBER

ims ISO 9001 certified

ims ISO 14001 certified

Scale 1:750

Plot <b>A3</b>	Checked by <b>DGE</b>	Issue No. <b>01</b>
Survey date <b>NOV 15</b>	Drawn by <b>SR/RC</b>	Figure No. <b>03</b>



Amendments		
Issue No.	Date	Description
-	-	-
-	-	-
© Stratascan Ltd - 2015		
Plotting parameters		+2nT
Maximum +2nT (black)		
Minimum -2nT (white)		
Client		
<b>CLERKENLEAP DEVELOPMENTS</b>		
Project Title		Job No. 9287
GEOPHYSICAL SURVEY - ASTONS COACH SITE, BATH ROAD, A38, WORCESTER		
Subject		
PLOT OF MINIMALLY PROCESSED GRADIOMETER DATA		
<b>GEOPHYSICS FOR ARCHAEOLOGY AND ENGINEERING</b> VINEYARD HOUSE T: 01684 592266 UPTON UPON SEVERN E: info@stratascan.co.uk WR8 0SA www.stratascan.co.uk		
Scale		
<b>1:750</b>		
Plot	Checked by	Issue No.
<b>A3</b>	<b>DGE</b>	<b>01</b>
Survey date	Drawn by	Figure No.
<b>NOV 15</b>	<b>SR/RC</b>	<b>04</b>

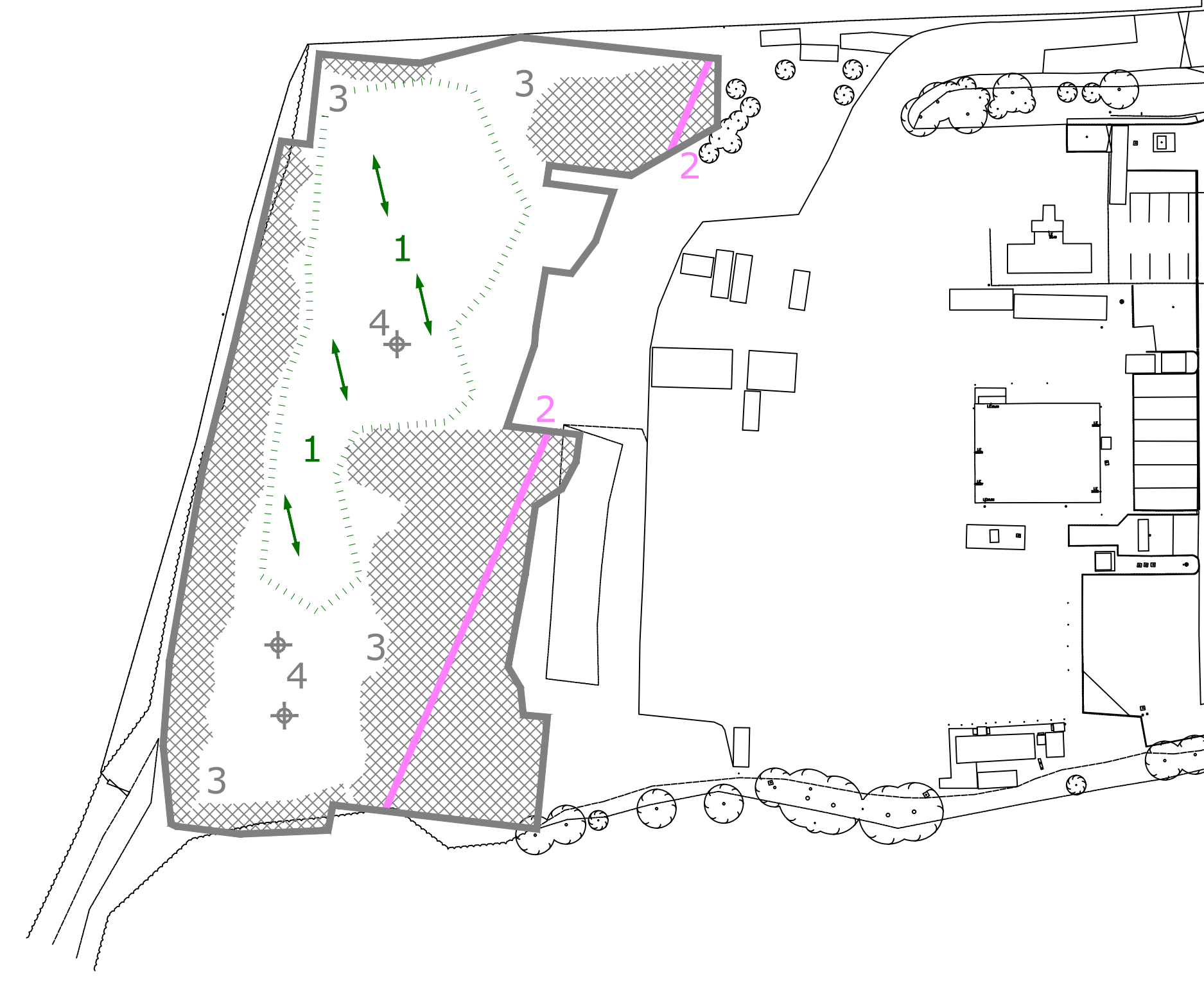
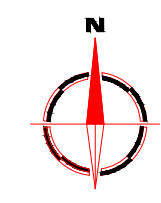

Amendments		
Issue No.	Date	Description
-	-	-
-	-	-
© Stratascan Ltd - 2015		
<b>PROBABLE ARCHAEOLOGY</b>		
	Positive anomaly / weak positive anomaly - probable cut feature of archaeological origin	
	Negative anomaly / weak negative anomaly - probable bank or earthwork of archaeological origin	
<b>POSSIBLE ARCHAEOLOGY</b>		
	Positive anomaly / weak positive anomaly - possible cut feature of archaeological origin	
	Negative anomaly / weak negative anomaly - possible bank or earthwork of archaeological origin	
<b>MEDIEVAL/POST-MEDIEVAL AGRICULTURE</b>		
	Widely spaced curving parallel linear anomalies - probably related to ridge-and-furrow	
	Closely spaced parallel linear anomalies - probably related to agricultural activity such as ploughing	
	Linear anomaly - probably related to a former field boundary not present on available mapping	
	Linear anomaly - related to a former field boundary present on available mapping	
<b>OTHER ANOMALIES</b>		
	Linear anomaly - probably related to pipe, cable or other modern service	
	Linear anomaly - possibly related to land drain	
	Magnetic disturbance associated with nearby metal object such as service or field boundary	
	Strong magnetic debris - possible disturbed or made ground	
	Scattered magnetic debris	
	Area of amorphous magnetic variation - probable natural (e.g. geological or pedological) origin	
	Magnetic spike - probable ferrous object	
Client		
<b>CLERKENLEAP DEVELOPMENTS</b>		
Project Title		Job No. 9287
<b>GEOPHYSICAL SURVEY - ASTONS COACH SITE, BATH ROAD, A38, WORCESTER</b>		
Subject		
<b>ABSTRACTION AND INTERPRETATION OF GRADIOMETER ANOMALIES</b>		
<b>STRATASCAN™</b>		
<b>GEOPHYSICS FOR ARCHAEOLOGY AND ENGINEERING</b>		
VINEYARD HOUSE		T: 01684 592266
UPTON UPON SEVERN		E: info@stratascan.co.uk
WR8 0SA		www.stratascan.co.uk
Scale		
1:750		
Plot	Checked by	Issue No.
A3	DGE	01
Survey date	Drawn by	Figure No.
NOV 15	SR/RC	05