

Reproduced from Ordnance Survey's 1:25 000 map of 1998 with the permission of the controller of Her Majesty's Stationery Office. Crown Copyright reserved. Licence No: AL 50125A  
 Licensee:  
 Stratascan Ltd.  
 Vineyard House  
 Upper Hook Road  
 Upton Upon Severn  
 WR8 0SA

OS 100km square = sw



57

56

55

54

53

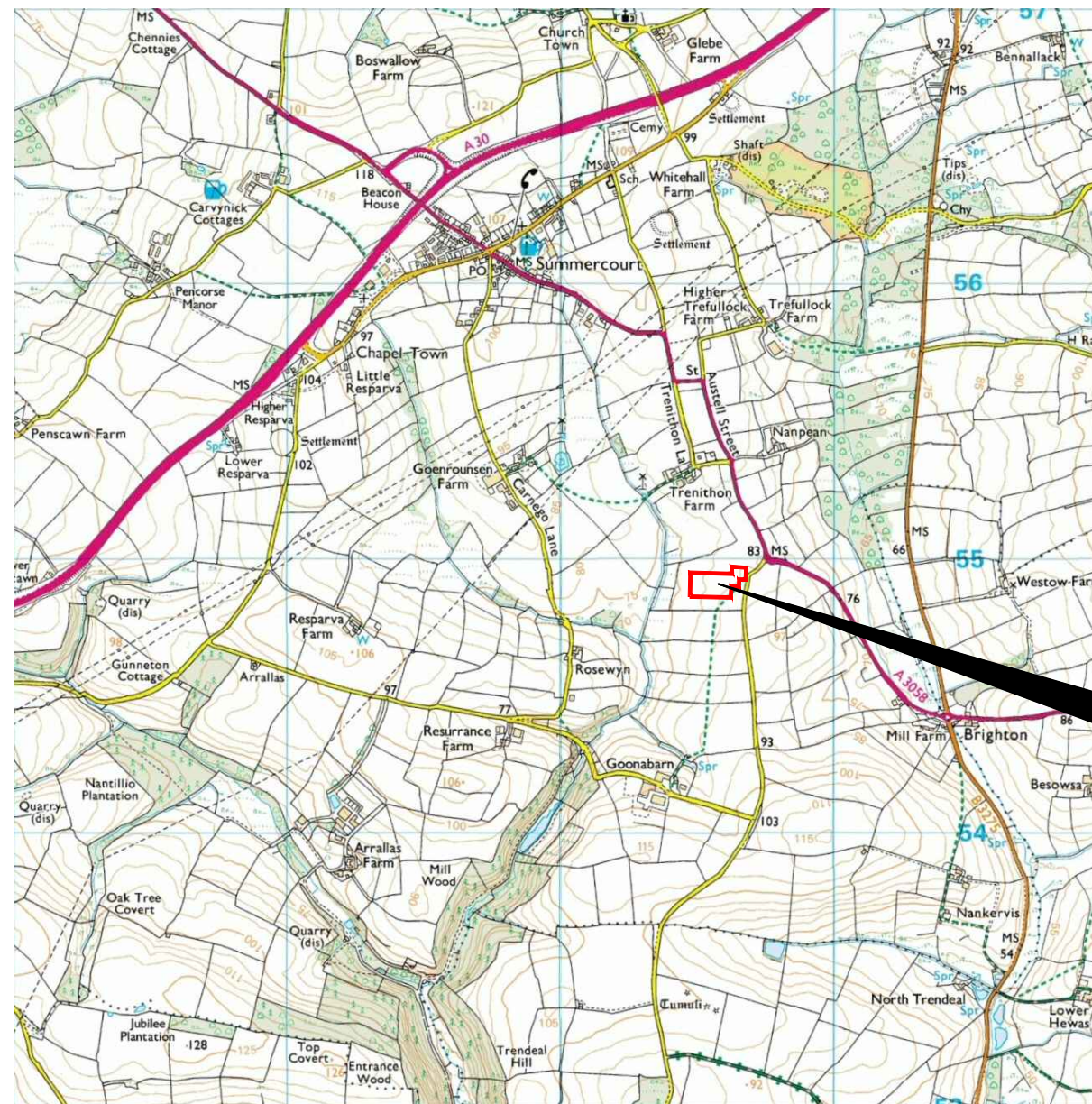

Survey Area

87

88

89

90

91

### Amendments

Issue No.	Date	Description
-	-	-
-	-	-

© Stratascan Ltd - 2014



Site centred on NGR SW 895 548

Client  
**SOUTH WEST ARCHAEOLOGY**

Project Title Job No. 6664  
**GEOPHYSICAL SURVEY - TRENITHON FARM, SUMMERCOURT, CORNWALL**

Subject  
**LOCATION PLAN OF SURVEY AREA**

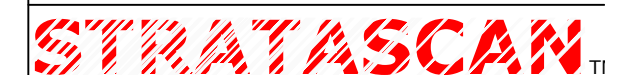

**GEOPHYSICS FOR ARCHAEOLOGY AND ENGINEERING**

VINEYARD HOUSE T: 01684 592266  
 UPTON UPON SEVERN E: info@stratascan.co.uk  
 WR8 0SA www.stratascan.co.uk



SUMO GROUP MEMBER



UKAS ISO 9001 certified



UKAS ISO 14001 certified

Scale 1:25000 0m 500 1000m

Plot <b>A3</b>	Checked by <b>DGE</b>	Issue No. <b>P1</b>
Survey date <b>MAR 14</b>	Drawn by <b>OJP</b>	Figure No. <b>01</b>

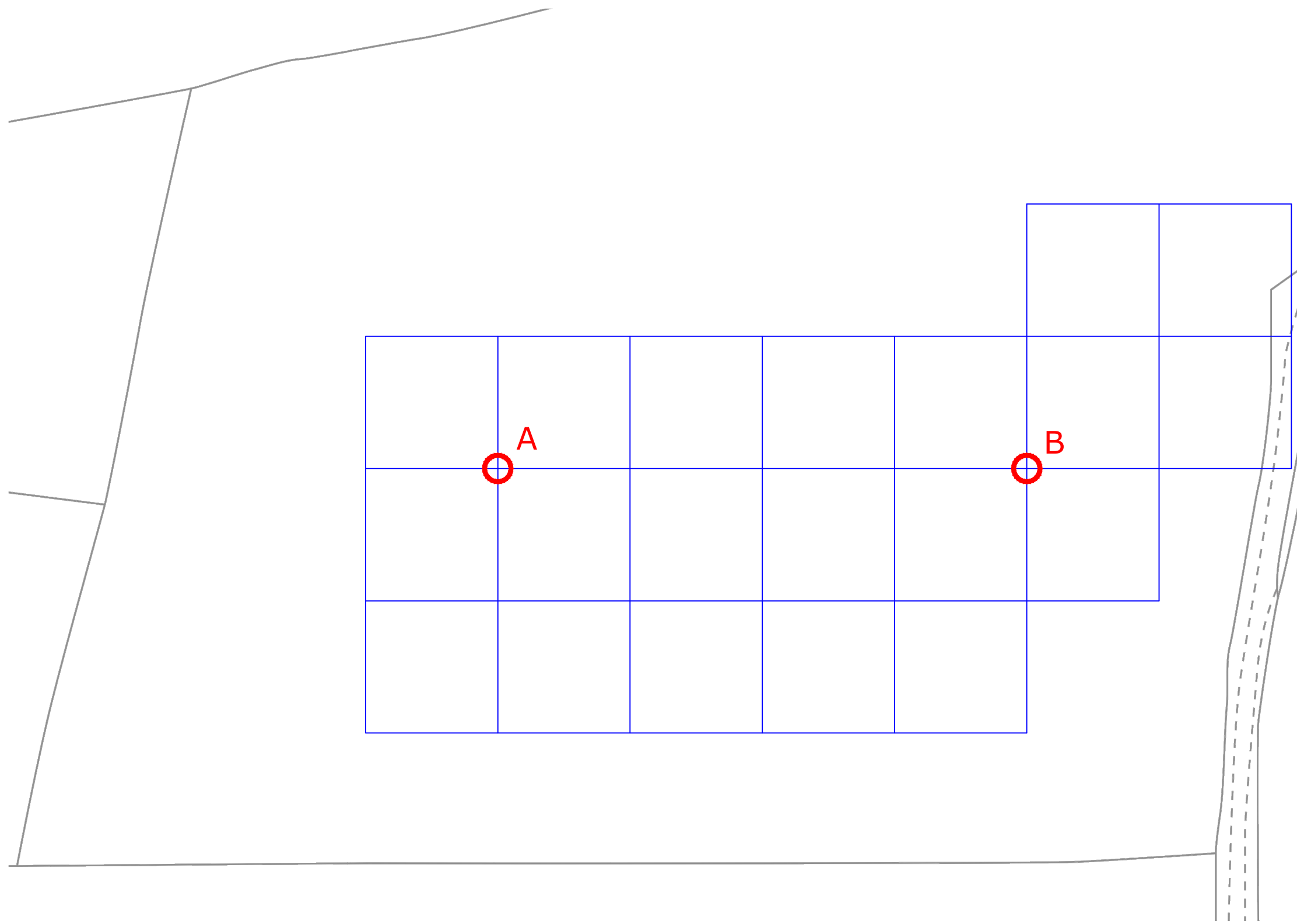
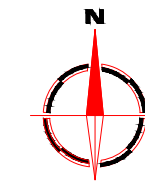

**Amendments**

Issue No.	Date	Description
-	-	-
-	-	-

© Stratascan Ltd - 2014

**OS GRID REFERENCES**

<b>A</b>	189503.40, 054903.06
<b>B</b>	189623.40, 054903.06

Client  
**SOUTH WEST ARCHAEOLOGY**

Project Title  
**GEOPHYSICAL SURVEY - TRENITHON FARM, SUMMERCOURT, CORNWALL**

Job No. 6664

Subject  
**LOCATION OF SURVEY GRIDS AND REFERENCING**



**GEOPHYSICS FOR ARCHAEOLOGY AND ENGINEERING**

VINEYARD HOUSE T: 01684 592266  
UPTON UPON SEVERN E: info@stratascan.co.uk  
WR8 0SA www.stratascan.co.uk



SUMO GROUP MEMBER



Scale 1:1000  
0m 10 20 30 40 50

Plot <b>A3</b>	Checked by <b>DGE</b>	Issue No. <b>P1</b>
Survey date <b>MAR 14</b>	Drawn by <b>OJP</b>	Figure No. <b>02</b>

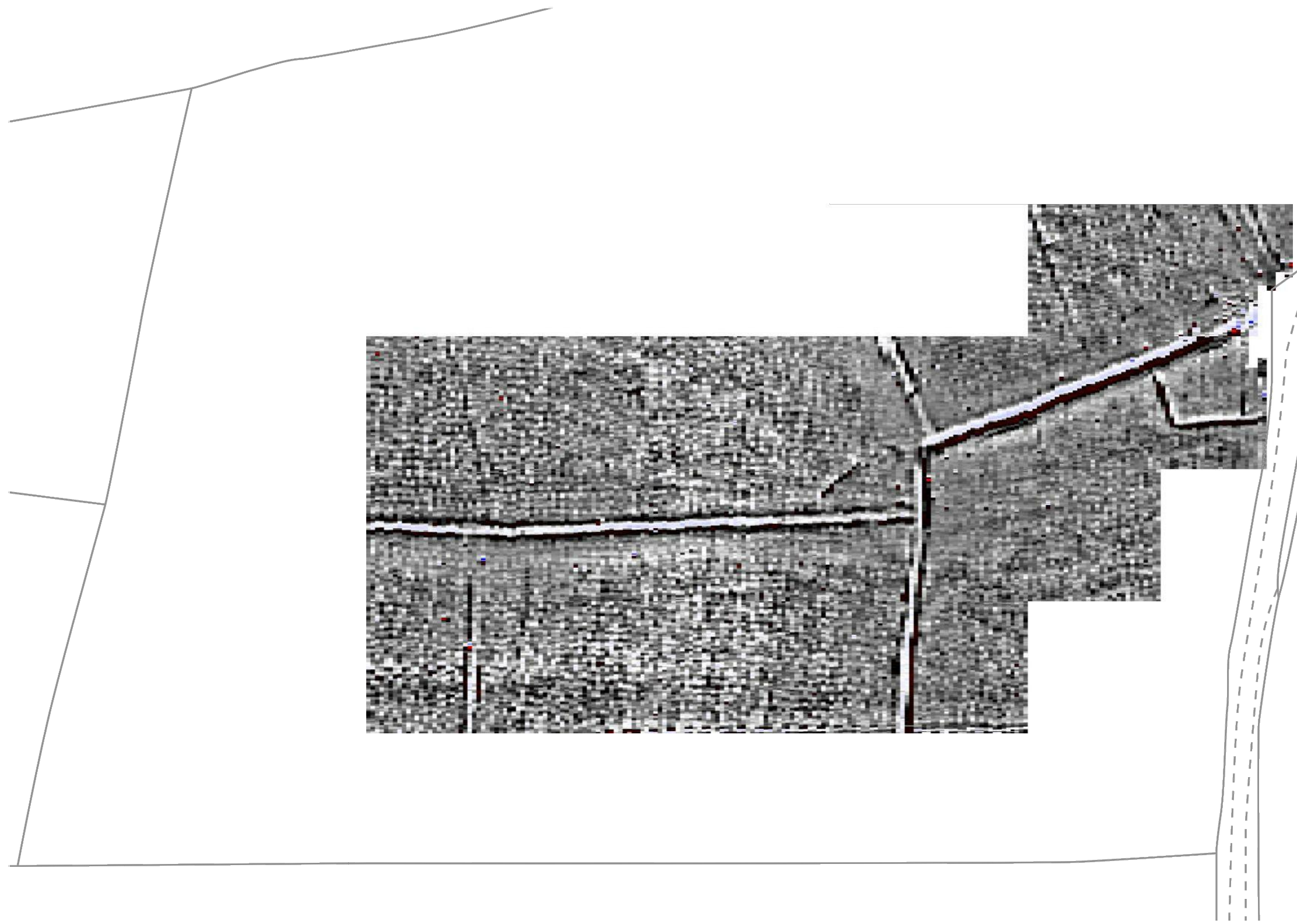

### Amendments

Issue No.	Date	Description
-	-	-
-	-	-

© Stratascan Ltd - 2014

Plotting parameters

Maximum +100nT (red)  
Minimum -100nT (blue)

+100nT  
-10nT  
-10nT  
-100nT

Client  
**SOUTH WEST ARCHAEOLOGY**

Project Title Job No. 6664  
**GEOPHYSICAL SURVEY - TRENITHON FARM, SUMMERCOURT, CORNWALL**

Subject  
**COLOUR PLOT OF GRADIOMETER DATA SHOWING EXTREME VALUES**

**STRATASCAN™**  
GEOPHYSICS FOR ARCHAEOLOGY AND ENGINEERING

VINEYARD HOUSE T: 01684 592266  
UPTON UPON SEVERN E: info@stratascan.co.uk  
WR8 0SA www.stratascan.co.uk

**EUROPEAN GPR ASSOCIATION**

**SUMO GROUP MEMBER**

REGISTRATION ORGANISATION

ims ISO 9001 certified UKAS MANAGEMENT SYSTEMS CERTIFICATION

ims ISO 14001 certified UKAS MANAGEMENT SYSTEMS CERTIFICATION

Scale 1:1000

Plot <b>A3</b>	Checked by <b>DGE</b>	Issue No. <b>P1</b>
Survey date <b>MAR 14</b>	Drawn by <b>JHS</b>	Figure No. <b>03</b>

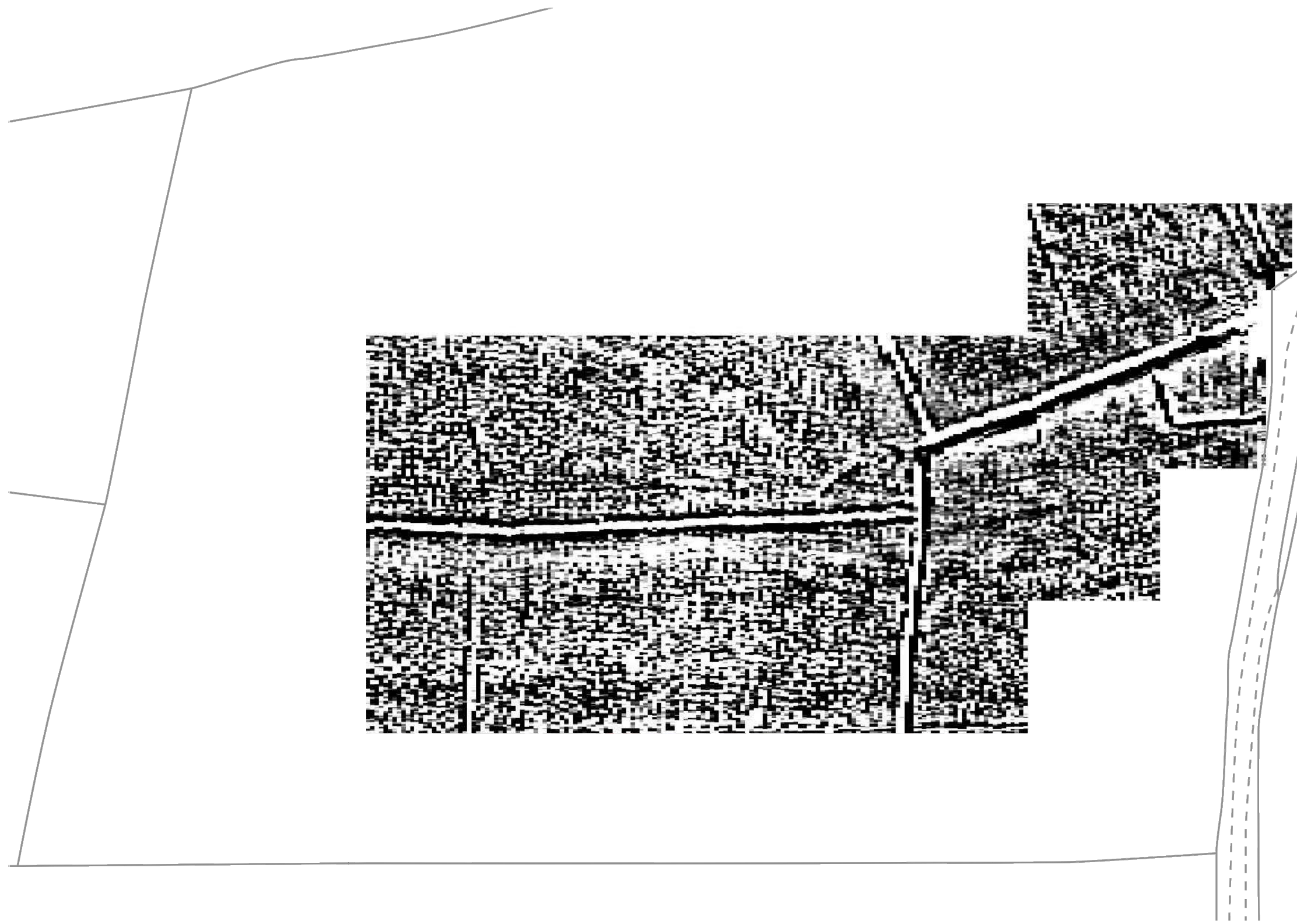

Amendments		
Issue No.	Date	Description
-	-	-
-	-	-

© Stratascan Ltd - 2014

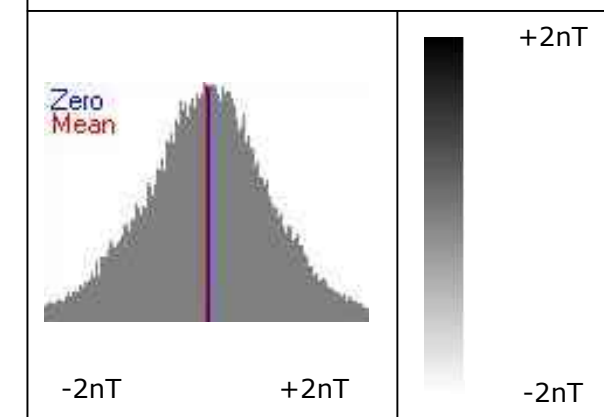

Client  
SOUTH WEST ARCHAEOLOGY

Project Title Job No. 6664  
GEOPHYSICAL SURVEY - TRENITHON FARM, SUMMERCOURT, CORNWALL

Subject  
PLOT OF MINIMALLY PROCESSED GRADIOMETER DATA

**STRATASCAN™**  
GEOPHYSICS FOR ARCHAEOLOGY AND ENGINEERING  
VINEYARD HOUSE T: 01684 592266  
UPTON UPON SEVERN E: info@stratascan.co.uk  
WR8 0SA www.stratascan.co.uk

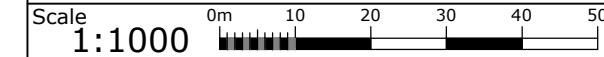

Plot A3	Checked by DGE	Issue No. P1
Survey date MAR 14	Drawn by JHS	Figure No. 04

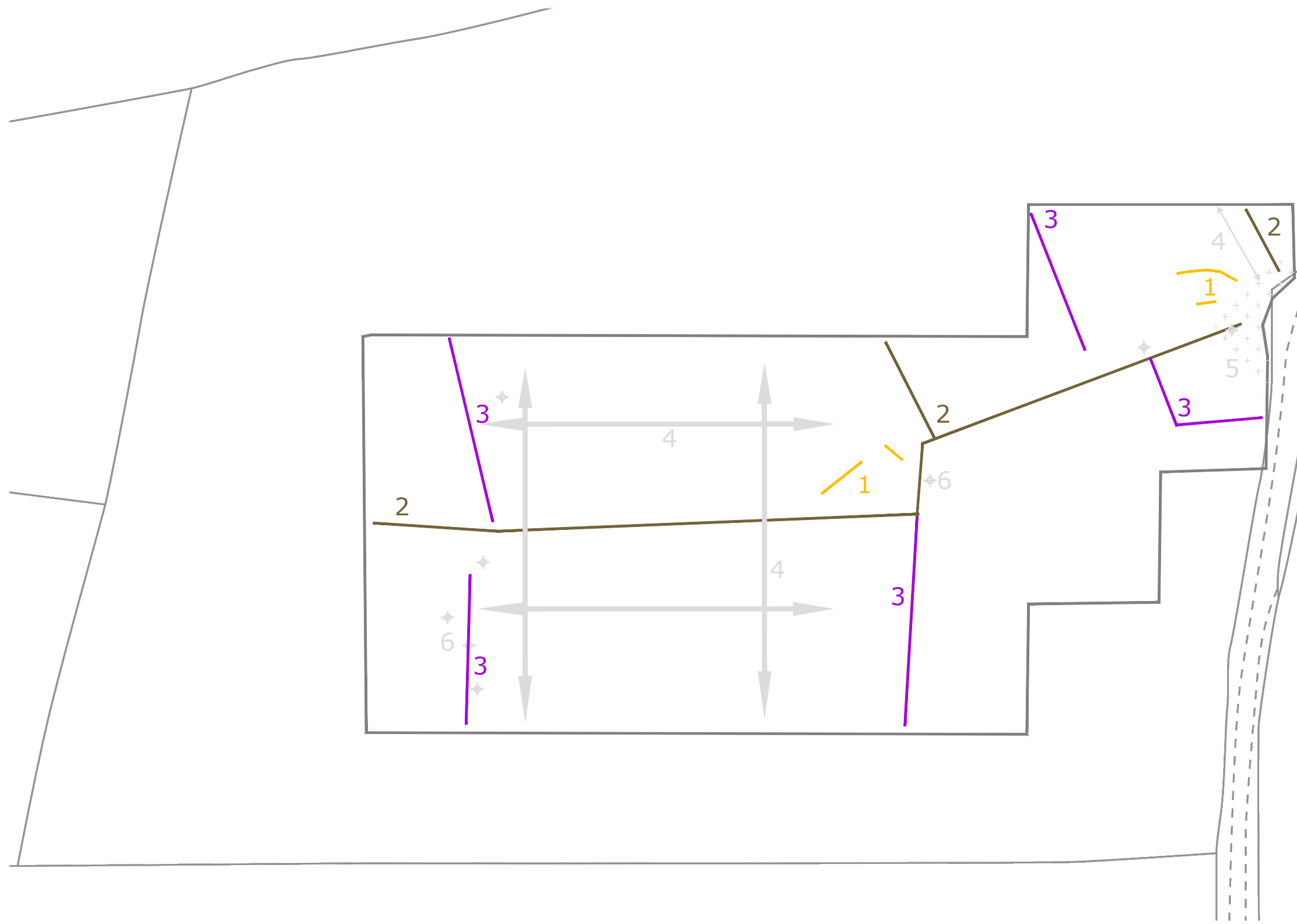

### Amendments

Issue No.	Date	Description
-	-	-
-	-	-

© Stratascan Ltd - 2014

### KEY

#### PROBABLE ARCHAEOLOGY

- Positive anomaly / weak positive anomaly - probable cut feature of archaeological origin
- Negative anomaly / weak negative anomaly - probable bank or earthwork of archaeological origin
- Moderate strength discrete anomaly - probable thermoremanent feature
- Widely spaced curving parallel linear anomalies - probably related to ridge-and-furrow

#### POSSIBLE ARCHAEOLOGY

- Positive anomaly / weak positive anomaly - possible cut feature of archaeological origin
- Negative anomaly / weak negative anomaly - possible bank or earthwork of archaeological origin
- Moderate strength discrete anomaly - possible thermoremanent feature

#### OTHER ANOMALIES

- Closely spaced parallel linear anomalies - probably related to agricultural activity such as ploughing
- Linear anomaly - former field boundary appearing on historical mapping prior to 1962-3
- Linear anomaly - possible former field boundary (not apparent on historical mapping)
- Magnetic disturbance associated with nearby metal object such as service or field boundary
- Strong magnetic debris - possible disturbed or made ground
- Scattered magnetic debris
- Area of amorphous magnetic variation - probable natural (e.g. geological or pedological) origin
- Magnetic spike - probable ferrous object

Client  
**SOUTH WEST ARCHAEOLOGY**

Project Title Job No. 6664  
**GEOPHYSICAL SURVEY - TRENITHON FARM, SUMMERCOURT, CORNWALL**

Subject  
**ABSTRACTION AND INTERPRETATION OF GRADIOMETER ANOMALIES**

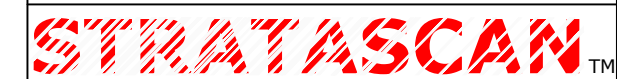

**GEOPHYSICS FOR ARCHAEOLOGY AND ENGINEERING**

VINEYARD HOUSE T: 01684 592266  
UPTON UPON SEVERN E: info@stratascan.co.uk  
WR8 0SA www.stratascan.co.uk



SUMO GROUP MEMBER



Scale **1:1000**

Plot <b>A3</b>	Checked by <b>DGE</b>	Issue No. <b>P1</b>
Survey date <b>MAR 14</b>	Drawn by <b>JHS</b>	Figure No. <b>05</b>