

Reproduced from Ordnance Survey's 1:25 000 map of 1998 with the permission of the controller of Her Majesty's Stationary Office. Crown Copyright reserved. Licence No. AL 50125A
Licencees:
Stratascan Ltd.
Vineyard House
Upper Hook Road
Upton Upon Severn
WR8 0SA
OS 100km square = SP

Survey area

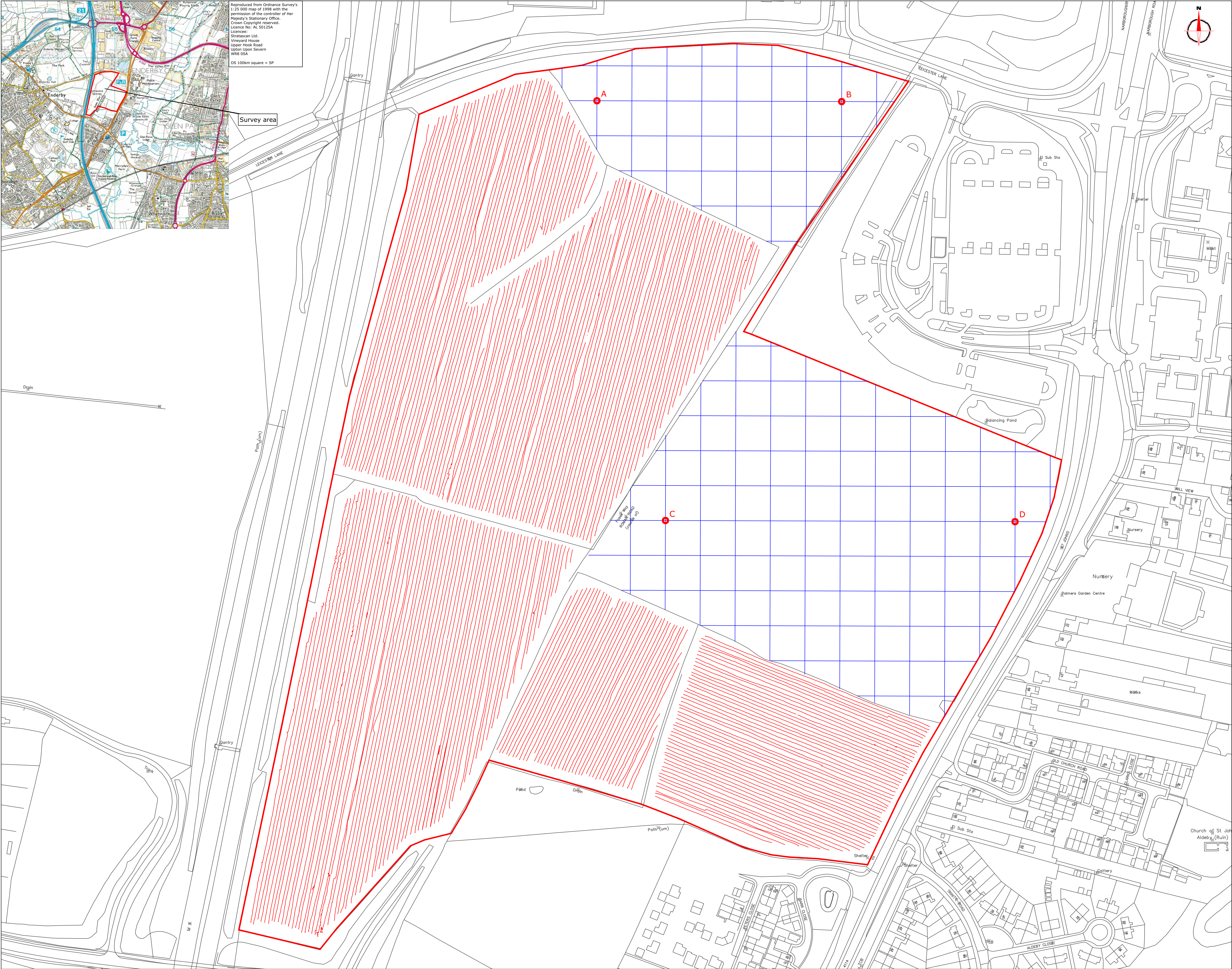

Amendments

Issue No.	Date	Description
-	-	-
-	-	-

© Stratascan Ltd - 2014

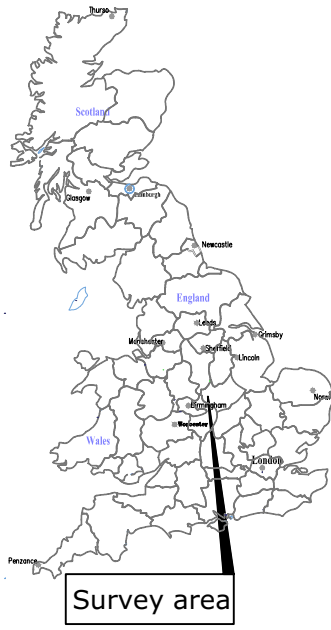

Site centred on NGR SP 547 996

KEY

- Cart tracks
- Manually collected grids

OS REFERENCING INFORMATION

A	454803.51, 299718.70
B	455013.50, 299718.00
C	454862.30, 299358.50
D	455162.30, 299357.50

Job No.	Survey Date
J6902	SEPT 14

Client
**UNIVERSTIY OF LEICESTER
ARCHAEOLOGICAL SERVICES**

Project Title
ENDERBY, LEICESTERSHIRE

Subject
**SITE LOCATION, SURVEY
AREA & REFERENCING**

STRATASCAN™
GEOPHYSICS FOR ARCHAEOLOGY
AND ENGINEERING
VINEYARD HOUSE
UPTON UPON SEVERN
WR8 0SA
T: 01684 592266
E: info@stratascan.co.uk
www.stratascan.co.uk



Scale	0m 10 20 30 40 50 60 70 80 90m
1:1500	
Plot	A1
Checked by	DGE
Issue No.	01
Date	OCT 14
Drawn by	TR
Figure No.	01

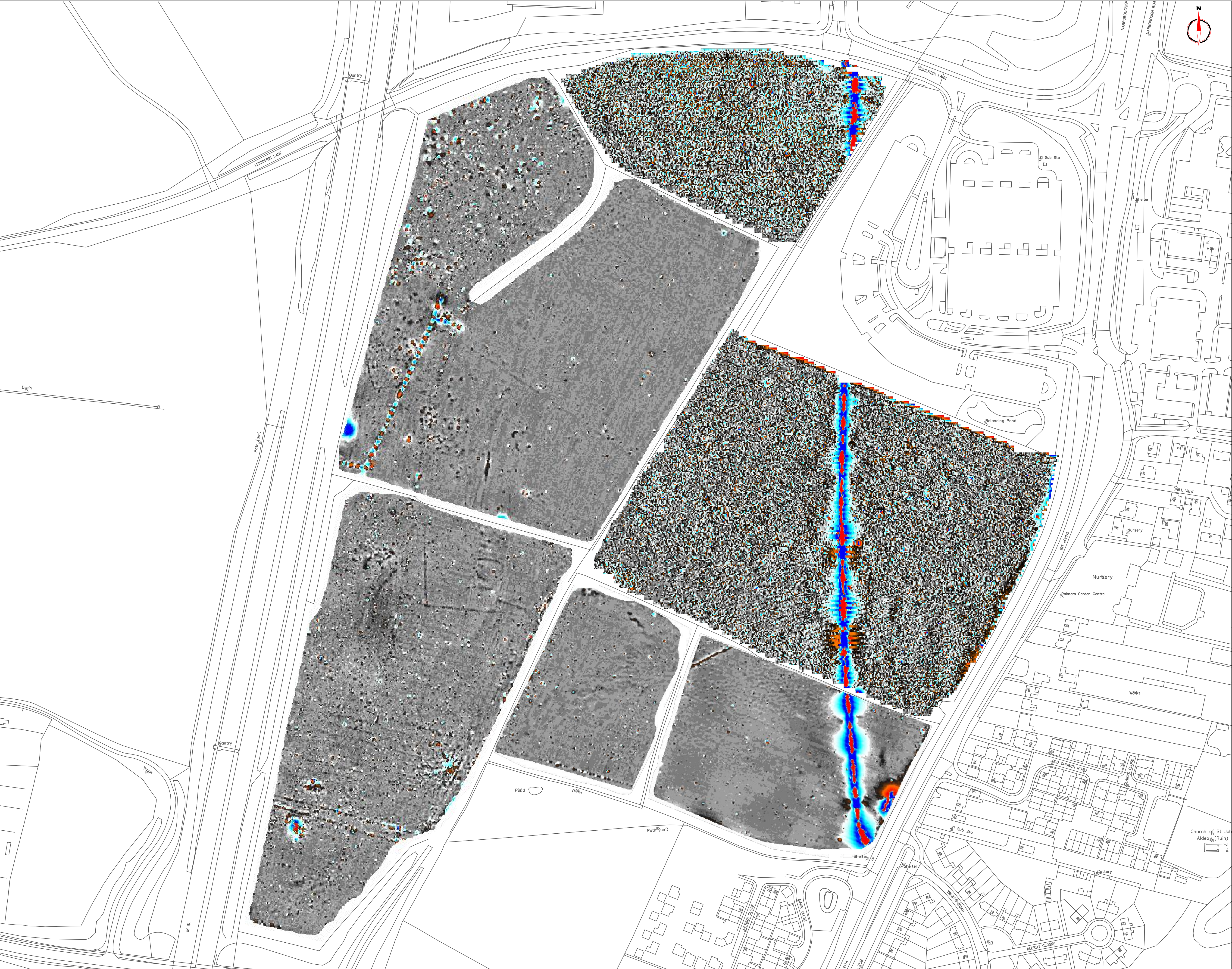

Amendments

Issue No.	Date	Description
-	-	-
-	-	-
© Stratascan Ltd - 2014		

Plotting parameters

Maximum +100nT (red)
Minimum -100nT (blue)

+100nT
+25nT
+3nT
-3nT
-25nT
-100nT

Job No.

J6902

Survey Date

SEPT 14

Client

UNIVERSTIY OF LEICESTER
ARCHAEOLOGICAL SERVICES

Project Title

ENDERBY, LEICESTERSHIRE

Subject

COLOUR PLOT OF
GRADIOMETER DATA
SHOWING EXTREME VALUES -
OVERVIEW

STRATASCAN™

GEOPHYSICS FOR ARCHAEOLOGY
AND ENGINEERING

VINEYARD HOUSE
UPTON UPON SEVERN
WR8 0SA

T: 01684 592266
E: info@stratascan.co.uk
www.stratascan.co.uk

GPS
ASSOCIATION

SUMO
GROUP
MEMBER

ISO 9001
certified

ISO 14001
certified

ISO 45001
certified

Scale

1:1500

0m 10 20 30 40 50 60 70 80 90m

Plot

A1

Checked by

DGE

Issue No.

01

Date

OCT 14

Drawn by

TR

Figure No.

02

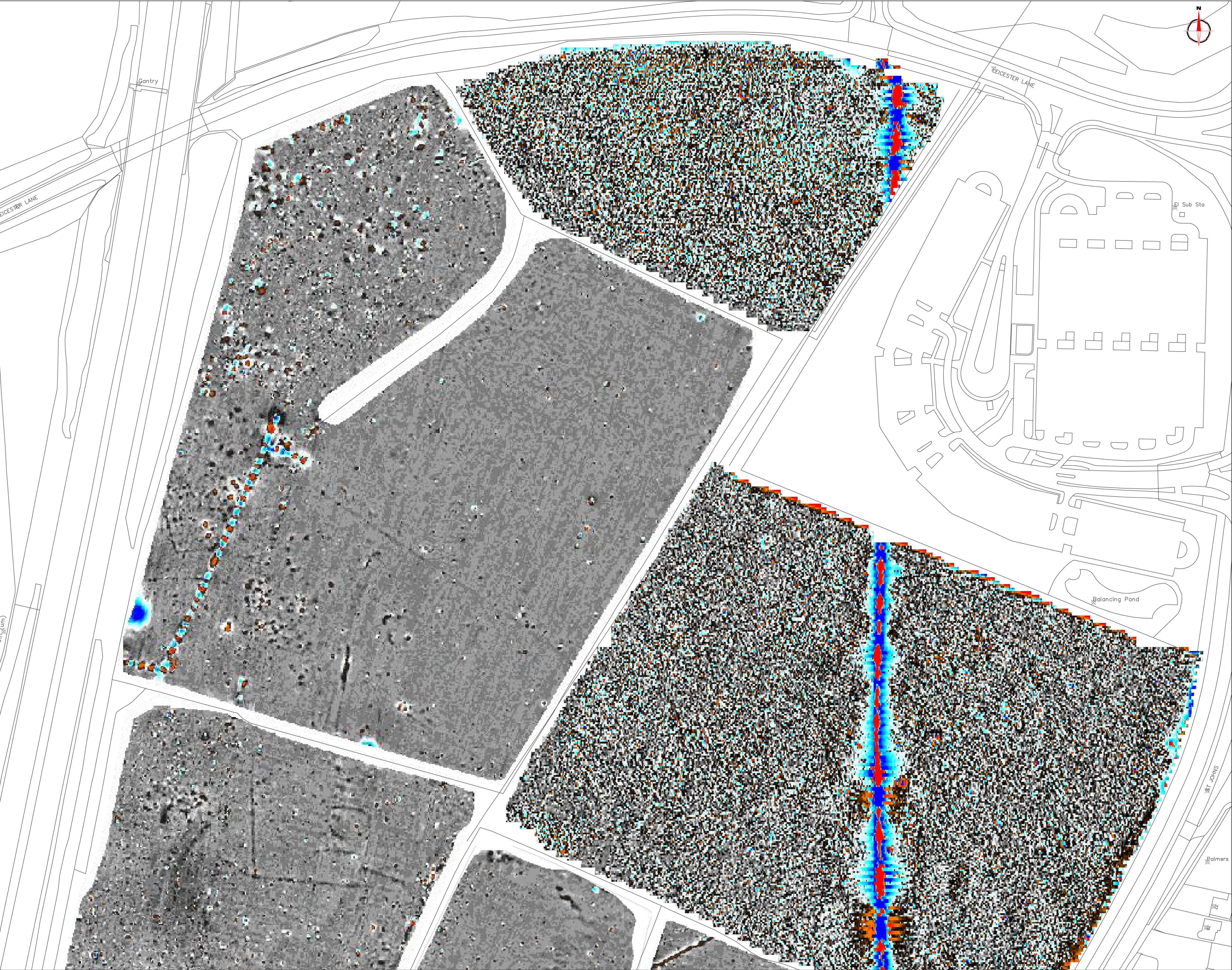

Amendments

Issue No.	Date	Description
-	-	-
-	-	-

© Stratascan Ltd - 2014

Plotting parameters

Maximum +100nT (red)
Minimum -100nT (blue)

+100nT

+25nT

+3nT

-3nT

-25nT

-100nT

Job No.

J6902

Survey Date

SEPT 14

Client

UNIVERSTIY OF LEICESTER
ARCHAEOLOGICAL SERVICES

Project Title

ENDERBY, LEICESTERSHIRE

Subject

COLOUR PLOT OF
GRADIOMETER DATA
SHOWING EXTREME VALUES -
NORTH

STRATASCAN™

GEOPHYSICS FOR ARCHAEOLOGY
AND ENGINEERING

VINEYARD HOUSE
UPTON UPON SEVERN
WR8 0SA

T: 01684 592266
E: info@stratascan.co.uk
www.stratascan.co.uk

GPR ASSOCIATION

SUMO GROUP MEMBER

IMS ISO 9001 certified

ULAS ISO 14001 certified

IMS ISO 14001 certified

Scale

1:1000

0m 10 20 30 40 50 60m

Plot

A1

Checked by

DGE

Issue No.

01

Date

OCT 14

Drawn by

TR

Figure No.

03

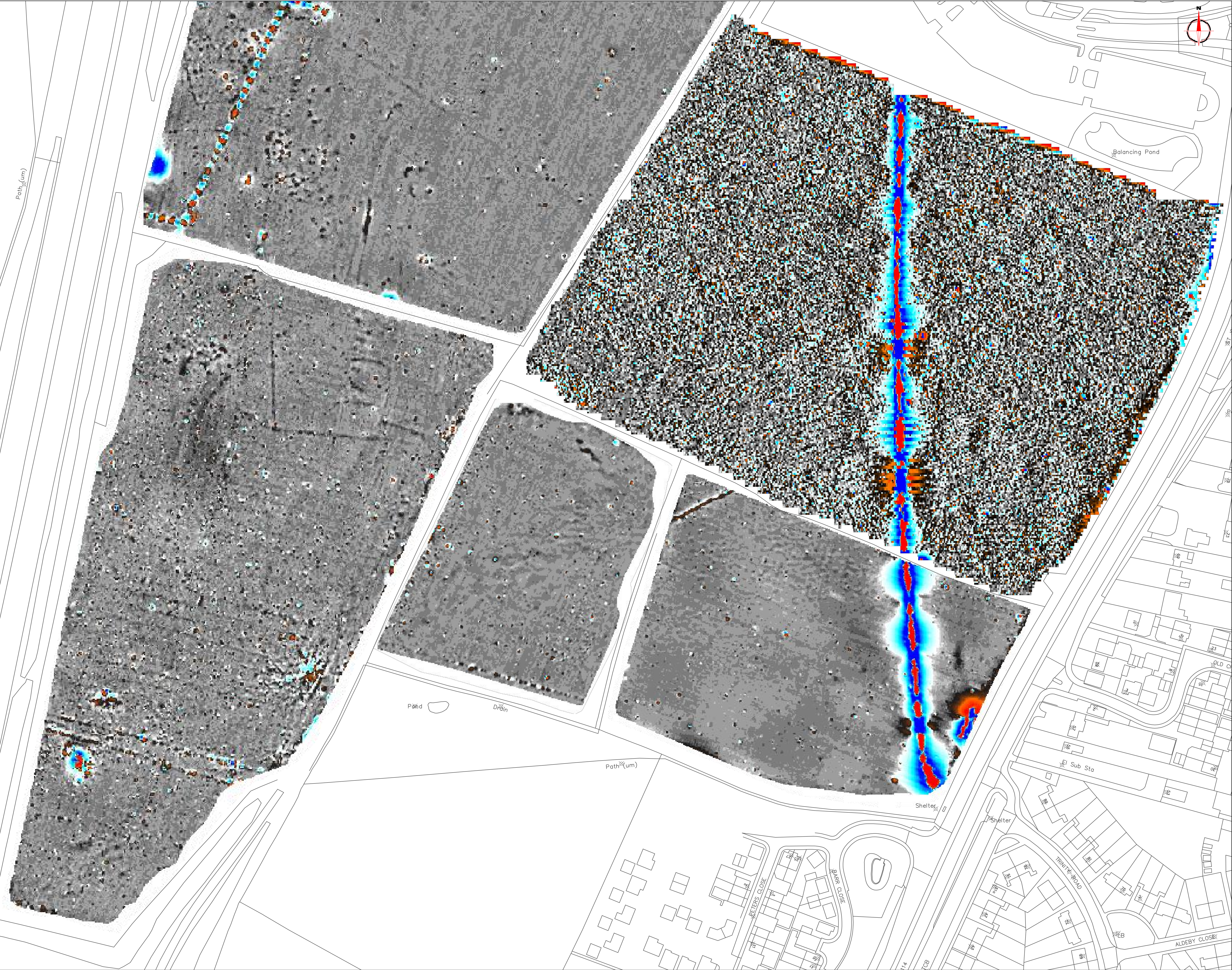

Amendments

Issue No.	Date	Description
-	-	-
-	-	-

© Stratascan Ltd - 2014

Plotting parameters

Maximum +100nT (red)
Minimum -100nT (blue)

+100nT
+25nT
+3nT
-3nT
-25nT
-100nT

Job No.
J6902

Survey Date
SEPT 14

Client
UNIVERSTIY OF LEICESTER
ARCHAEOLOGICAL SERVICES

Project Title
ENDERBY, LEICESTERSHIRE

Subject
COLOUR PLOT OF
GRADIOMETER DATA
SHOWING EXTREME VALUES -
SOUTH

STRATASCAN™

GEOPHYSICS FOR ARCHAEOLOGY
AND ENGINEERING

VINEYARD HOUSE
UPTON UPON SEVERN
WR8 0SA

T: 01684 592266
E: info@stratascan.co.uk
www.stratascan.co.uk

Scale
1:1000

0m 10 20 30 40 50 60m

Plot
A1

Checked by
DGE

Issue No.
01

Date
OCT 14

Drawn by
TR

Figure No.
04

GPR
ASSOCIATION

SUMO
GROUP
MEMBER

IMS
ISO 9001
certified

ULAS
MEMBER

IMS
ISO 14001
certified

ULAS
MEMBER



Amendments

Issue No.	Date	Description
-	-	-
-	-	-

© Stratascan Ltd - 2014

Plotting parameters

Maximum +2nT (black)
Minimum -2nT (white)

+2nT

-2nT

Job No.

J6902

Survey Date

SEPT 14

Client

UNIVERSTIY OF LEICESTER
ARCHAEOLOGICAL SERVICES

Project Title

ENDERBY, LEICESTERSHIRE

Subject

PLOT OF MINIMALLY
PROCESSED GRADIOMETER
DATA - NORTH

STRATASCAN™

GEOPHYSICS FOR ARCHAEOLOGY
AND ENGINEERING

VINEYARD HOUSE
UPTON UPON SEVERN
WR8 0SA

T: 01684 592266
E: info@stratascan.co.uk
www.stratascan.co.uk

GPR ASSOCIATION

SUMO GROUP MEMBER

ISO 9001 certified

ISO 14001 certified

ISO 18001 certified

Scale

1:1000

0m 10 20 30 40 50 60m

Plot

A1

Checked by

DGE

Issue No.

01

Date

OCT 14

Drawn by

TR

Figure No.

06

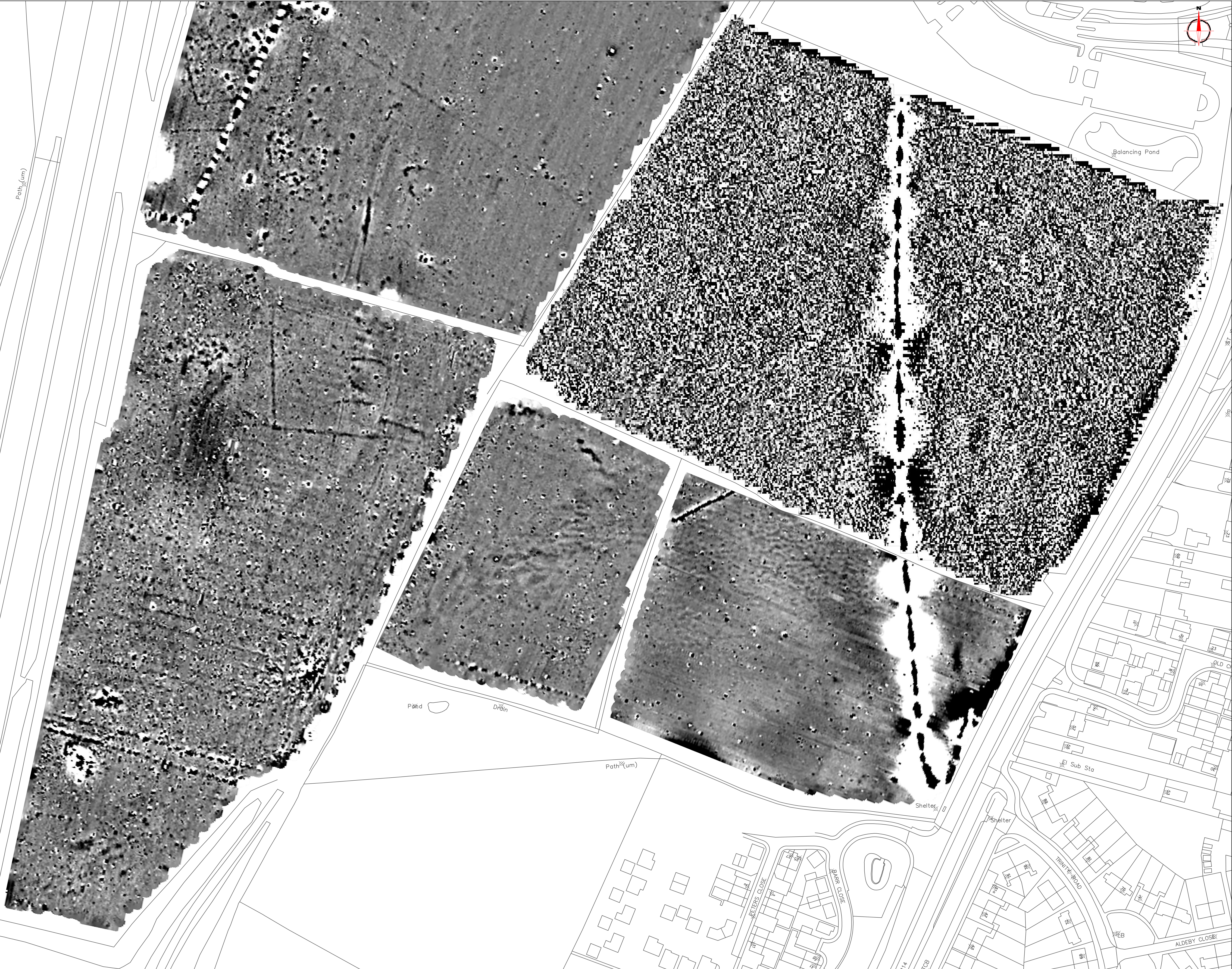

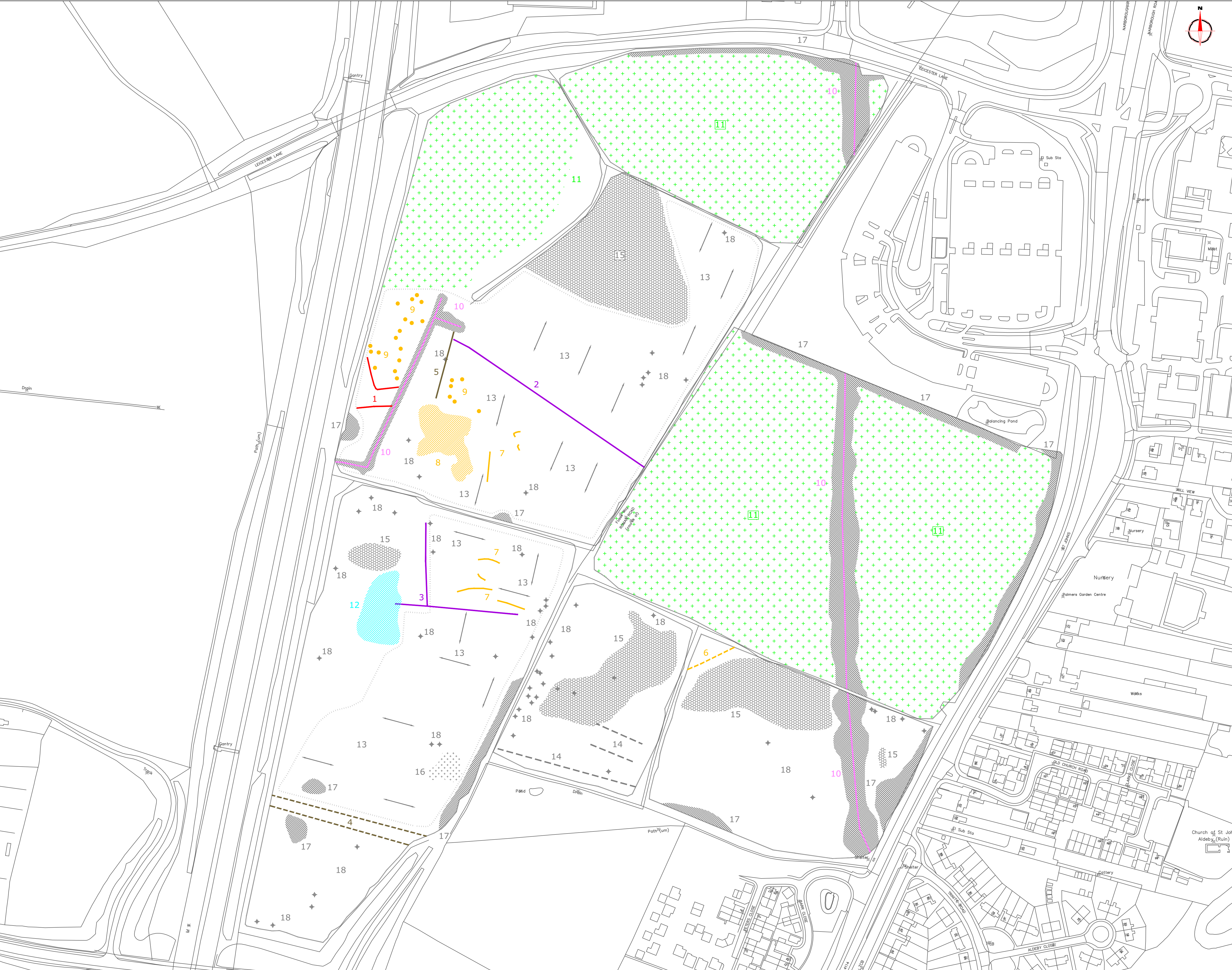

Amendments

Issue No.	Date	Description
-	-	-
-	-	-
© Stratascan Ltd - 2014		

KEY

PROBABLE ARCHAEOLOGY

Positive anomaly / weak positive anomaly - probable cut feature of archaeological origin

Negative anomaly / weak negative anomaly - probable bank or earthwork of archaeological origin

Linear anomaly likely to be related to a former field boundary not present on available mapping

Linear anomaly related to a former field boundary present on available mapping pre-1900

Linear anomaly related to a former road present on available mapping pre-1900

Widely spaced curving parallel linear anomalies - probably related to ridge-and-furrow

POSSIBLE ARCHAEOLOGY

Positive anomaly / weak positive anomaly - possible cut feature of archaeological origin

Negative anomaly / weak negative anomaly - possible bank or earthwork of archaeological origin

Positive linear anomaly - possible former field boundary

OTHER ANOMALIES

Closely spaced parallel linear anomalies - probably related to agricultural activity such as ploughing

Linear anomaly - probably related to pipe, cable or other modern service

Linear anomaly - possibly related to land drain

Unknown origin

Magnetic disturbance associated with nearby metal object such as service or field boundary

Strong magnetic debris - possible disturbed or made ground

Scattered magnetic debris

Scattered magnetic debris related to modern agricultural activity

Area of amorphous magnetic variation - probable natural (e.g. geological or pedological) origin

Magnetic spike - probable ferrous object

Job No.

J6902

Survey Date

SEPT 14

Client

UNIVERSTIY OF LEICESTER ARCHAEOLOGICAL SERVICES

Project Title

ENDERBY, LEICESTERSHIRE

Subject

ABSTRACTION AND INTERPRETATION OF GRADIOMETER ANOMALIES - OVERVIEW

STRATASCAN™

GEOPHYSICS FOR ARCHAEOLOGY AND ENGINEERING

VINEYARD HOUSE
UPTON UPON SEVERN
WR8 0SA

T: 01684 592266
E: info@stratascan.co.uk
www.stratascan.co.uk

GPS

ASSOCIATION

SUMO

GROUP

MEMBER

ISO 9001

certified

ISO 14001

certified

ISO 45001

certified

Scale

1:1500

0m 10 20 30 40 50 60 70 80 90m

Plot

A1

Checked by

DGE

Issue No.

01

Date

OCT 14

Drawn by

TR

Figure No.

08

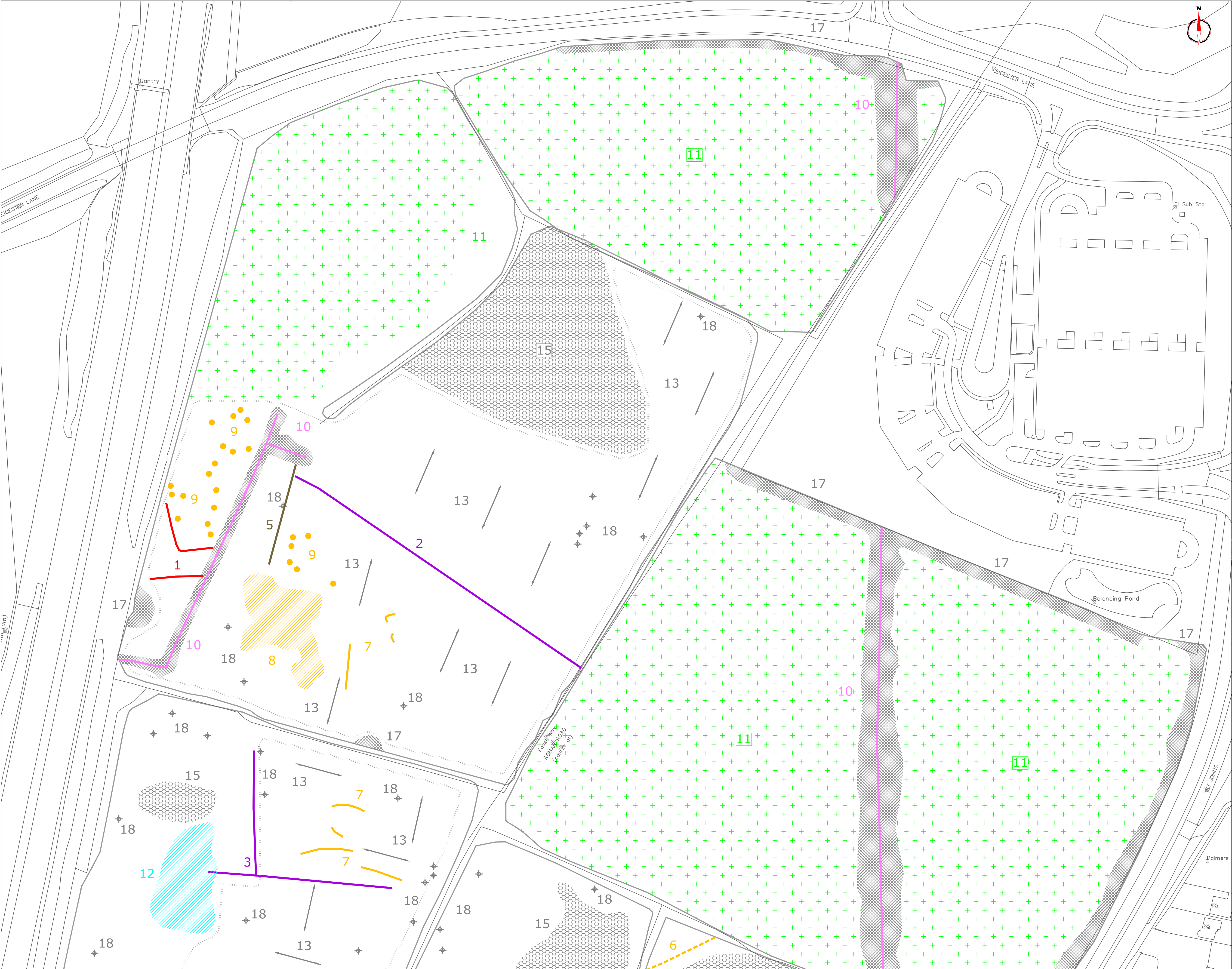

Amendments

Issue No.	Date	Description
-	-	-
-	-	-

© Stratascan Ltd - 2014

KEY

PROBABLE ARCHAEOLOGY

Positive anomaly / weak positive anomaly - probable cut feature of archaeological origin

Negative anomaly / weak negative anomaly - probable bank or earthwork of archaeological origin

Linear anomaly likely to be related to a former field boundary not present on available mapping

Linear anomaly related to a former field boundary present on available mapping pre-1900

Linear anomaly related to a former road present on available mapping pre-1900

Widely spaced curving parallel linear anomalies - probably related to ridge-and-furrow

POSSIBLE ARCHAEOLOGY

Positive anomaly / weak positive anomaly - possible cut feature of archaeological origin

Negative anomaly / weak negative anomaly - possible bank or earthwork of archaeological origin

Positive linear anomaly - possible former field boundary

OTHER ANOMALIES

Closely spaced parallel linear anomalies - probably related to agricultural activity such as ploughing

Linear anomaly - probably related to pipe, cable or other modern service

Linear anomaly - possibly related to land drain

Unknown origin

Magnetic disturbance associated with nearby metal object such as service or field boundary

Strong magnetic debris - possible disturbed or made ground

Scattered magnetic debris

Scattered magnetic debris related to modern agricultural activity

Area of amorphous magnetic variation - probable natural (e.g. geological or pedological) origin

Magnetic spike - probable ferrous object

Job No.

J6902

Survey Date

SEPT 14

Client

UNIVERSTIY OF LEICESTER
ARCHAEOLOGICAL SERVICES

Project Title

ENDERBY, LEICESTERSHIRE

Subject

ABSTRACTION AND
INTERPRETATION OF
GRADIOMETER ANOMALIES -
NORTH

STRATASCAN™

GEOPHYSICS FOR ARCHAEOLOGY
AND ENGINEERING

VINEYARD HOUSE
UPTON UPON SEVERN
WR8 0SA

T: 01684 592266
E: info@stratascan.co.uk
www.stratascan.co.uk

GPS

ASSOCIATION

SUMO

GROUP

MEMBER

ISO 9001

certified

ISO 14001

certified

ISO 45001

certified

Scale

1:1000

0m 10 20 30 40 50 60m

Plot

A1

Checked by

DGE

Issue No.

01

Date

OCT 14

Drawn by

TR

Figure No.

09

