

Reproduced from Ordnance Survey's 1:25 000 map of 1998 with the permission of the controller of Her Majesty's Stationery Office. Crown Copyright reserved. Licence No: AL 50125A
 Licencee:
 Stratascan Ltd.
 Vineyard House
 Upper Hook Road
 Upton Upon Severn
 WR8 0SA
 OS 100km square = SX

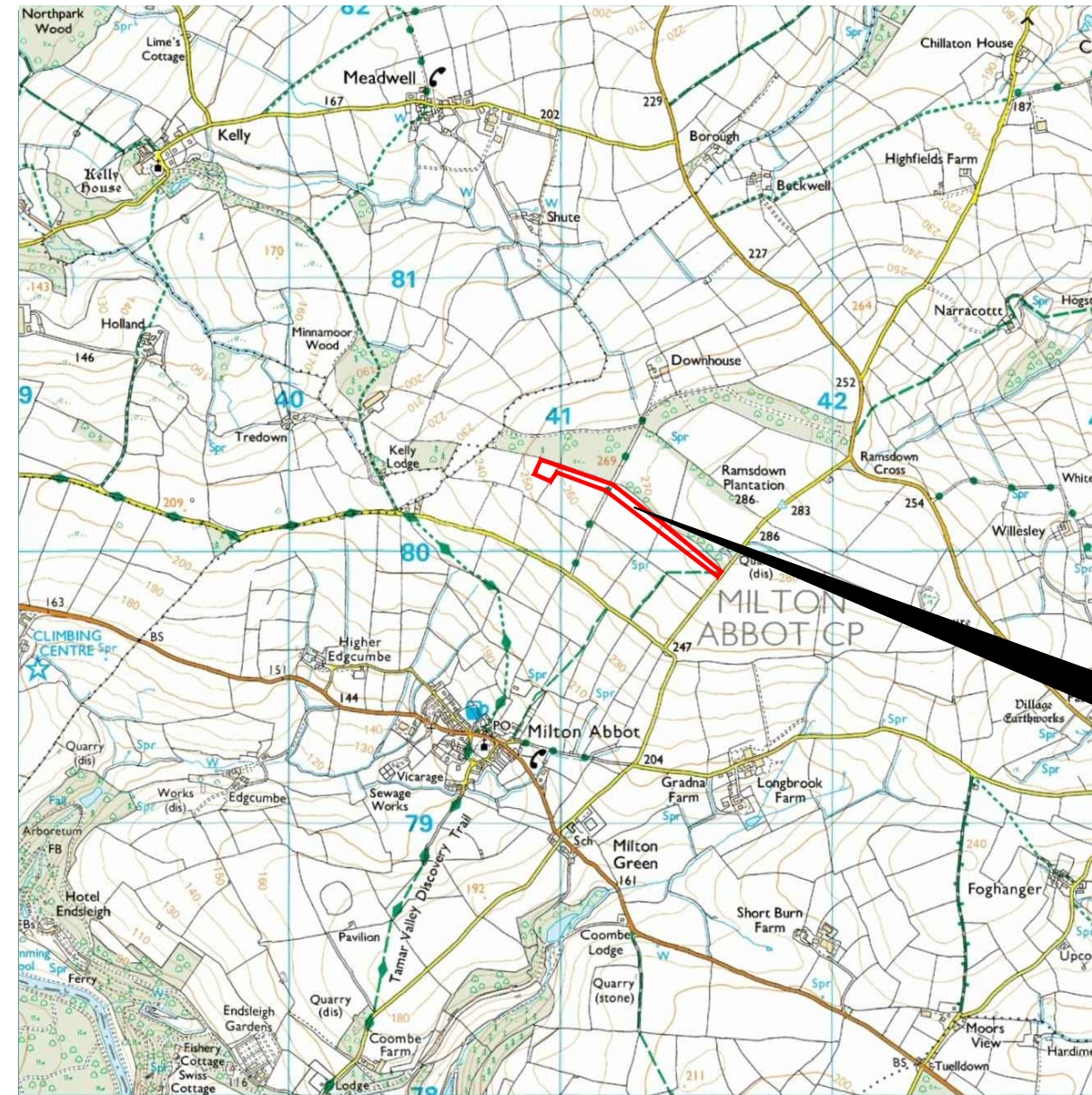

82
 81
 80
 79
 78



Survey Area

39 40 41 42 43

Amendments

Issue No.	Date	Description
-	-	-
-	-	-

© Stratascan Ltd - 2014



Site centred on 240903, 080270

Client
SOUTH WEST ARCHAEOLOGY

Project Title Job No. J6519
LAND AT RAMSDOWN, MILTON ABBOT, DEVON

Subject
LOCATION PLAN OF SURVEY AREA

STRATASCAN™
 GEOPHYSICS FOR ARCHAEOLOGY AND ENGINEERING
 VINEYARD HOUSE T: 01684 592266
 UPTON UPON SEVERN E: info@stratascan.co.uk
 WR8 0SA www.stratascan.co.uk



Scale 1:25000
 0m 500m 1000m

Plot A3	Checked by DGE	Issue No. 01
Survey date FEB 14	Drawn by TR	Figure No. 01



Amendments					
Issue No.	Date	Description			
-	-	-			
-	-	-			
© Stratascan Ltd - 2014					
REFERENCING INFORMATION					
A-B	90m	A-1	76.57m	A-2	123.33m
A-3	183.61m	B-1	40.68m	B-2	42.11m
B-3	142.07m	C-D	150m	C-2	137.44m
C-3	33.73m	C-4	231.23m	D-2	234.30m
D-3	156.30m	D-4	169.43m	E-F	90m
E-5	138.52m	E-6	115.41m	E-7	191.50m
F-5	148.28m	F-6	50.86m	F-7	133.56m
G-H	90m	G-6	51.10m	G-7	123.34m
G-8	182.04m	H-6	116.14m	H-7	134.19m
H-8	120.66m	I-J	210m	I-8	107.47m
I-9	133.20m	I-10	244m	J-8	248.60m
J-9	172m	J-10	37.42m		
A-J	Base line				
1, 2, 3	Referencing points				
Client					
SOUTH WEST ARCHAEOLOGY					
Project Title			Job No. J6519		
LAND AT RAMSDOWN, MILTON ABBOT, DEVON					
Subject					
LOCATION OF SURVEY GRIDS AND REFERENCING					
GEOPHYSICS FOR ARCHAEOLOGY AND ENGINEERING VINEYARD HOUSE T: 01684 592266 UPTON UPON SEVERN E: info@stratascan.co.uk WR8 0SA www.stratascan.co.uk					
Scale 1:2500					
Plot	Checked by		Issue No.		
A3	DGE		01		
Survey date	Drawn by		Figure No.		
FEB 14	TR		02		

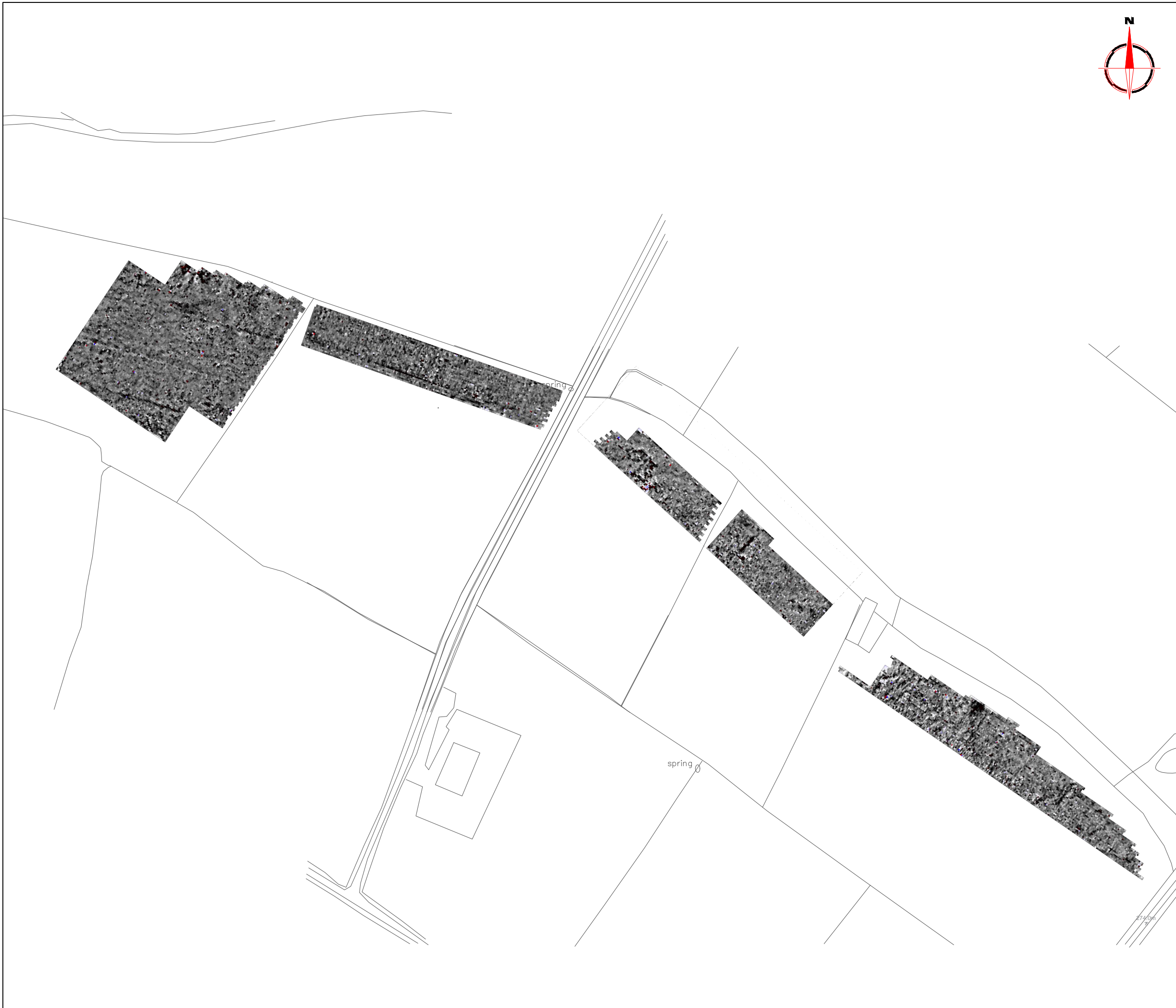

Amendments

Issue No.	Date	Description
-	-	-
-	-	-

© Stratascan Ltd - 2014

Plotting parameters

Maximum + 100nT (red)
Minimum -100nT (blue)

+ 100nT
-10nT
-10nT
-100nT

Client
SOUTH WEST ARCHAEOLOGY

Project Title **LAND AT RAMSDOWN, MILTON ABBOT, DEVON** Job No. **J6519**

Subject
COLOUR PLOT OF GRADIOMETER DATA SHOWING EXTREME VALUES - OVERVIEW

STRATASCAN™
GEOPHYSICS FOR ARCHAEOLOGY AND ENGINEERING
VINEYARD HOUSE T: 01684 592266
UPTON UPON SEVERN E: info@stratascan.co.uk
WR8 0SA www.stratascan.co.uk



Scale **1:2500** 0m 50 100m

Plot A3	Checked by DGE	Issue No. 01
Survey date FEB 14	Drawn by TR	Figure No. 03



Amendments

Issue No.	Date	Description
-	-	-
-	-	-

© Stratascan Ltd - 2014

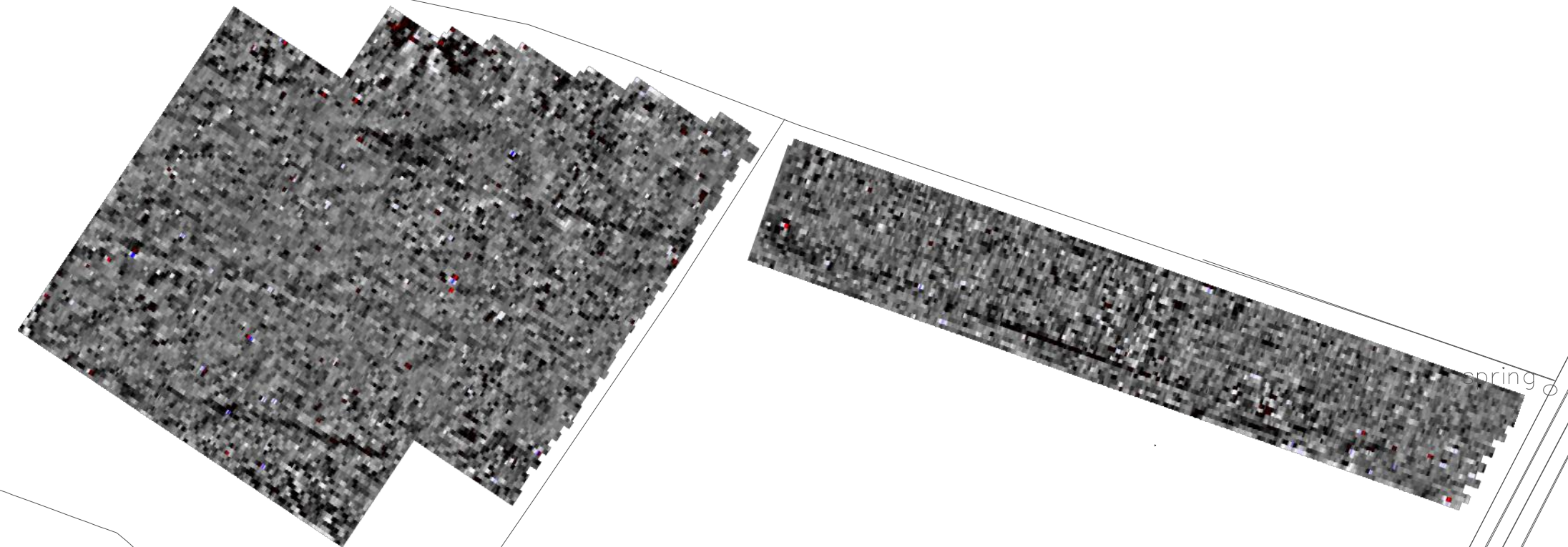

Plotting parameters

Maximum + 100nT (red)
Minimum -100nT (blue)

+ 100nT
-10nT
-10nT
-100nT

Client
SOUTH WEST ARCHAEOLOGY

Project Title **LAND AT RAMSDOWN, MILTON ABBOT, DEVON** Job No. **J6519**

Subject
COLOUR PLOT OF GRADIOMETER DATA SHOWING EXTREME VALUES - WEST

STRATASCANTM
GEOPHYSICS FOR ARCHAEOLOGY AND ENGINEERING
VINEYARD HOUSE T: 01684 592266
UPTON UPON SEVERN E: info@stratascan.co.uk
WR8 0SA www.stratascan.co.uk



Scale **1:1250**
0m 10 20 30 40 50m

Plot A3	Checked by DGE	Issue No. 01
Survey date FEB 14	Drawn by TR	Figure No. 04

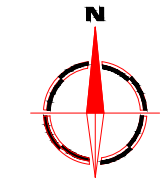

Amendments

Issue No.	Date	Description
-	-	-
-	-	-

© Stratascan Ltd - 2014

Plotting parameters

Maximum + 100nT (red)
Minimum - 100nT (blue)

Client
SOUTH WEST ARCHAEOLOGY

Project Title **LAND AT RAMSDOWN, MILTON ABBOT, DEVON** Job No. **J6519**

Subject
COLOUR PLOT OF GRADIOMETER DATA SHOWING EXTREME VALUES - EAST

STRATASCANTM
GEOPHYSICS FOR ARCHAEOLOGY AND ENGINEERING
VINEYARD HOUSE T: 01684 592266
UPTON UPON SEVERN E: info@stratascan.co.uk
WR8 0SA www.stratascan.co.uk



Scale **1:1250**
0m 10 20 30 40 50m

Plot A3	Checked by DGE	Issue No. 01
Survey date FEB 14	Drawn by TR	Figure No. 05

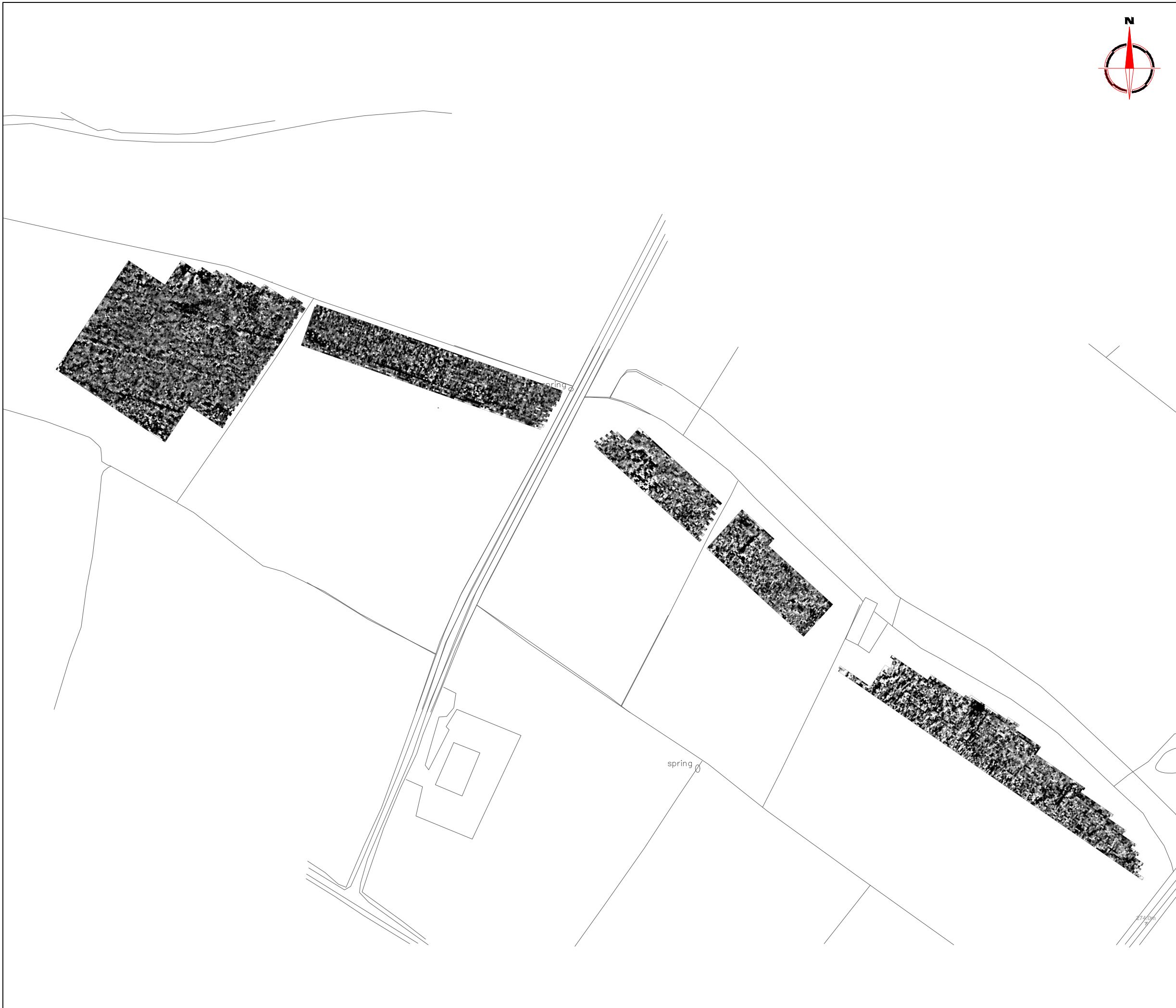

Amendments

Issue No.	Date	Description
-	-	-
-	-	-

© Stratascan Ltd - 2014

Plotting parameters

Maximum +5nT (black)
Minimum -5nT (white)

Client
SOUTH WEST ARCHAEOLOGY

Project Title **LAND AT RAMSDOWN, MILTON ABBOT, DEVON** Job No. **J6519**

Subject
PLOT OF MINIMALLY PROCESSED GRADIOMETER DATA - OVERVIEW

STRATASCAN™
GEOPHYSICS FOR ARCHAEOLOGY AND ENGINEERING
VINEYARD HOUSE T: 01684 592266
UPTON UPON SEVERN E: info@stratascan.co.uk
WR8 0SA www.stratascan.co.uk



Scale **1:2500**
0m 50 100m

Plot A3	Checked by DGE	Issue No. 01
Survey date FEB 14	Drawn by TR	Figure No. 06

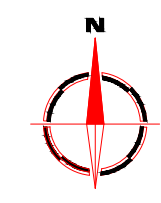

Amendments

Issue No.	Date	Description
-	-	-
-	-	-

© Stratascan Ltd - 2014

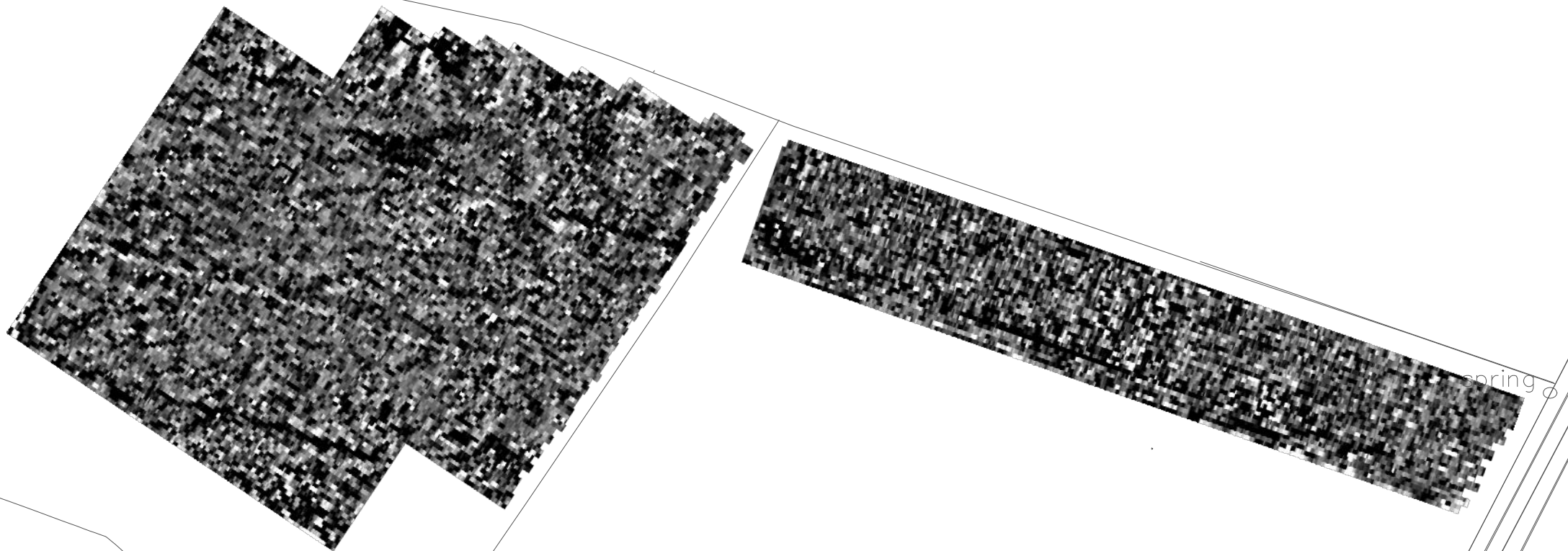

Plotting parameters

Maximum +5nT (black)
Minimum -5nT (white)

-5nT +5nT

+5nT
-5nT

Client
SOUTH WEST ARCHAEOLOGY

Project Title Job No. J6519
LAND AT RAMSDOWN, MILTON ABBOT, DEVON

Subject
PLOT OF MINIMALLY PROCESSED GRADIOMETER DATA - WEST

STRATASCAN™
GEOPHYSICS FOR ARCHAEOLOGY AND ENGINEERING

VINEYARD HOUSE T: 01684 592266
UPTON UPON SEVERN E: info@stratascan.co.uk
WR8 0SA www.stratascan.co.uk



Scale
1:1250

0m 10 20 30 40 50m

Plot A3	Checked by DGE	Issue No. 01
Survey date FEB 14	Drawn by TR	Figure No. 07

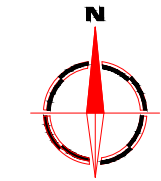

Amendments		
Issue No.	Date	Description
-	-	-
-	-	-
© Stratascan Ltd - 2014		

Plotting parameters

Maximum +5nT (black)
Minimum -5nT (white)

The histogram shows a distribution of magnetic field values. A vertical line is drawn at the 'Zero Mean' point. To the right of the histogram is a vertical color scale bar that transitions from black at the top (+5nT) to white at the bottom (-5nT).

Client
SOUTH WEST ARCHAEOLOGY

Project Title
LAND AT RAMSDOWN, MILTON ABBOT, DEVON

Job No. J6519

Subject
PLOT OF MINIMALLY PROCESSED GRADIOMETER DATA - EAST

STRATASCAN™
GEOPHYSICS FOR ARCHAEOLOGY AND ENGINEERING

VINEYARD HOUSE T: 01684 592266
UPTON UPON SEVERN E: info@stratascan.co.uk
WR8 0SA www.stratascan.co.uk

EUROPEAN GPR ASSOCIATION
SUMO GROUP MEMBER

ims ISO 9001 certified
ims ISO 14001 certified

Scale 1:1250
0m 10 20 30 40 50m

Plot A3	Checked by DGE	Issue No. 01
Survey date FEB 14	Drawn by TR	Figure No. 08



Amendments		
Issue No.	Date	Description
-	-	-
-	-	-
© Stratascan Ltd - 2014		
KEY		
PROBABLE ARCHAEOLOGY		
	Positive anomaly / weak positive anomaly - probable cut feature of archaeological origin	
	Negative anomaly / weak negative anomaly - probable bank or earthwork of archaeological origin	
	Moderate strength discrete anomaly - probable thermoremanent feature	
	Widely spaced curving parallel linear anomalies - probably related to ridge-and-furrow	
POSSIBLE ARCHAEOLOGY		
	Positive anomaly / weak positive anomaly - possible cut feature of archaeological origin	
	Negative anomaly / weak negative anomaly - possible bank or earthwork of archaeological origin	
	Moderate strength discrete anomaly - possible thermoremanent feature	
OTHER ANOMALIES		
	Closely spaced parallel linear anomalies - probably related to agricultural activity such as ploughing	
	Linear anomaly - probably related to pipe, cable or other modern service	
	Linear anomaly related to former footpath present on available mapping until 1964	
	Magnetic disturbance associated with nearby metal object such as service or field boundary	
	Strong magnetic debris - possible disturbed or made ground	
	Scattered magnetic debris	
	Area of amorphous magnetic variation - probable natural (e.g. geological or pedological) origin	
	Magnetic spike - probable ferrous object	
Client		
SOUTH WEST ARCHAEOLOGY		
Project Title		Job No. J6519
LAND AT RAMSDOWN, MILTON ABBOT, DEVON		
Subject		
ABSTRACTION AND INTERPRETATION OF GRADIOMETER ANOMALIES - OVERVIEW		
STRATASCAN™		
GEOPHYSICS FOR ARCHAEOLOGY AND ENGINEERING		
VINEYARD HOUSE		T: 01684 592266
UPTON UPON SEVERN		E: info@stratascan.co.uk
WR8 0SA		www.stratascan.co.uk
Scale 1:2500		
Plot	Checked by	Issue No.
A3	DGE	01
Survey date	Drawn by	Figure No.
FEB 14	TR	09

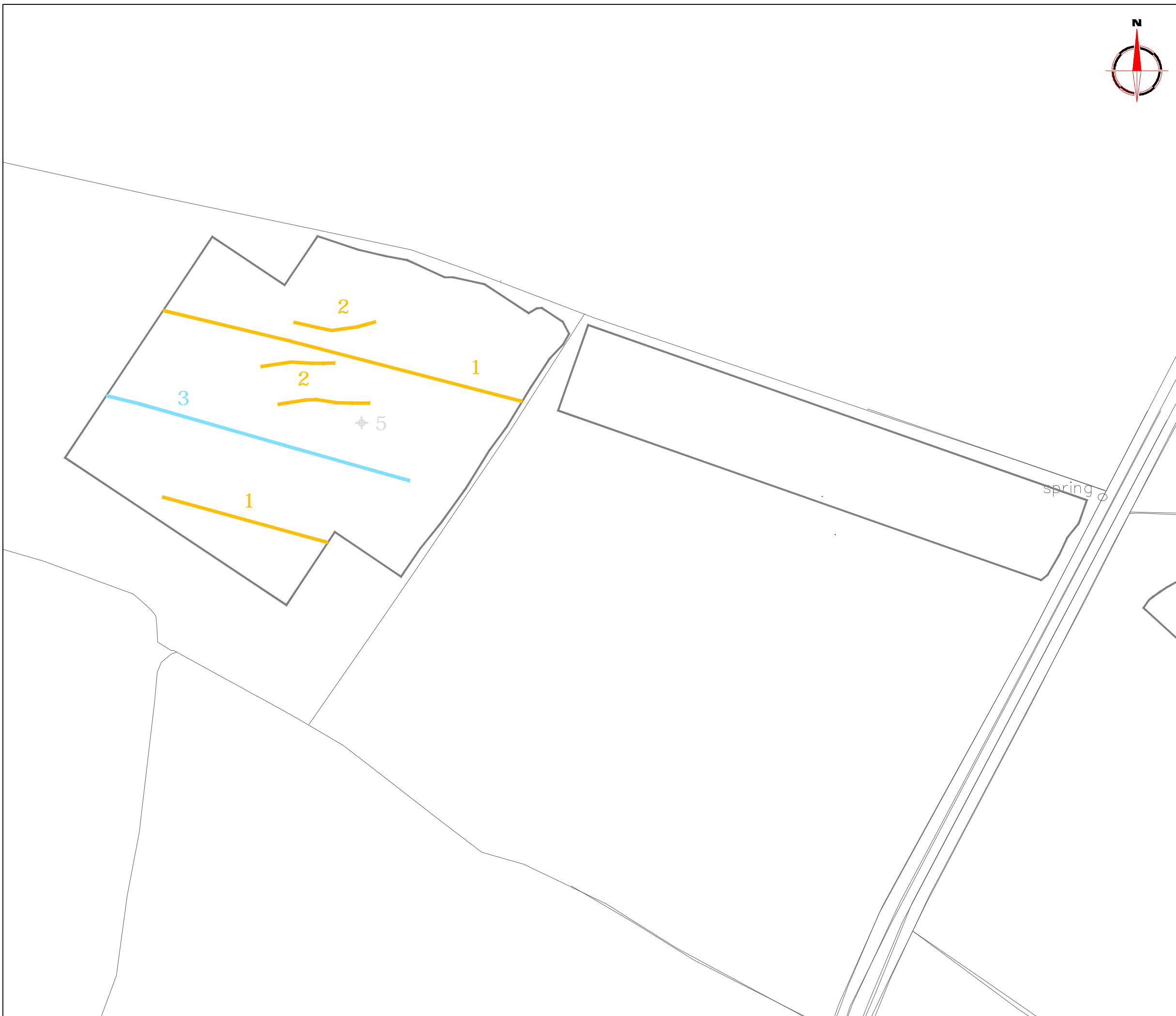

Amendments		
Issue No.	Date	Description
-	-	-
-	-	-
© Stratascan Ltd - 2014		
KEY		
PROBABLE ARCHAEOLOGY		
	Positive anomaly / weak positive anomaly - probable cut feature of archaeological origin	
	Negative anomaly / weak negative anomaly - probable bank or earthwork of archaeological origin	
	Moderate strength discrete anomaly - probable thermoremanent feature	
	Widely spaced curving parallel linear anomalies - probably related to ridge-and-furrow	
POSSIBLE ARCHAEOLOGY		
	Positive anomaly / weak positive anomaly - possible cut feature of archaeological origin	
	Negative anomaly / weak negative anomaly - possible bank or earthwork of archaeological origin	
	Moderate strength discrete anomaly - possible thermoremanent feature	
OTHER ANOMALIES		
	Closely spaced parallel linear anomalies - probably related to agricultural activity such as ploughing	
	Linear anomaly - probably related to pipe, cable or other modern service	
	Linear anomaly related to former footpath present on available mapping until 1964	
	Magnetic disturbance associated with nearby metal object such as service or field boundary	
	Strong magnetic debris - possible disturbed or made ground	
	Scattered magnetic debris	
	Area of amorphous magnetic variation - probable natural (e.g. geological or pedological) origin	
	Magnetic spike - probable ferrous object	
Client		
SOUTH WEST ARCHAEOLOGY		
Project Title		Job No. J6519
LAND AT RAMSDOWN, MILTON ABBOT, DEVON		
Subject		
ABSTRACTION AND INTERPRETATION OF GRADIOMETER ANOMALIES - WEST		
STRATASCAN™		
GEOPHYSICS FOR ARCHAEOLOGY AND ENGINEERING		
VINEYARD HOUSE		T: 01684 592266
UPTON UPON SEVERN	WR8 0SA	E: info@stratascan.co.uk www.stratascan.co.uk
SUMO GROUP MEMBER		
Scale		
1: 1250		
Plot	Checked by	Issue No.
A3	DGE	01
Survey date	Drawn by	Figure No.
FEB 14	TR	10



Amendments		
Issue No.	Date	Description
-	-	-
-	-	-
© Stratascan Ltd - 2014		
KEY		
PROBABLE ARCHAEOLOGY		
	Positive anomaly / weak positive anomaly - probable cut feature of archaeological origin	
	Negative anomaly / weak negative anomaly - probable bank or earthwork of archaeological origin	
	Moderate strength discrete anomaly - probable thermoremanent feature	
	Widely spaced curving parallel linear anomalies - probably related to ridge-and-furrow	
POSSIBLE ARCHAEOLOGY		
	Positive anomaly / weak positive anomaly - possible cut feature of archaeological origin	
	Negative anomaly / weak negative anomaly - possible bank or earthwork of archaeological origin	
	Moderate strength discrete anomaly - possible thermoremanent feature	
OTHER ANOMALIES		
	Closely spaced parallel linear anomalies - probably related to agricultural activity such as ploughing	
	Linear anomaly - probably related to pipe, cable or other modern service	
	Linear anomaly related to former footpath present on available mapping until 1964	
	Magnetic disturbance associated with nearby metal object such as service or field boundary	
	Strong magnetic debris - possible disturbed or made ground	
	Scattered magnetic debris	
	Area of amorphous magnetic variation - probable natural (e.g. geological or pedological) origin	
	Magnetic spike - probable ferrous object	
Client		
SOUTH WEST ARCHAEOLOGY		
Project Title		Job No. J6519
LAND AT RAMSDOWN, MILTON ABBOT, DEVON		
Subject		
ABSTRACTION AND INTERPRETATION OF GRADIOMETER ANOMALIES - EAST		
STRATASCAN ™		
GEOPHYSICS FOR ARCHAEOLOGY AND ENGINEERING		
VINEYARD HOUSE		T: 01684 592266
UPTON UPON SEVERN		E: info@stratascan.co.uk
WR8 0SA		www.stratascan.co.uk
Scale		
1: 1250		
0m 10 20 30 40 50m		
Plot	Checked by	Issue No.
A3	DGE	01
Survey date	Drawn by	Figure No.
FEB 14	TR	11