

Reproduced from Ordnance Survey's 1:25 000 map of 1998 with the permission of the controller of Her Majesty's Stationery Office. Crown Copyright reserved. Licence No: AL 50125A
 Licencee:
 Stratascan Ltd.
 Vineyard House
 Upper Hook Road
 Upton Upon Severn
 WR8 0SA
 OS 100km square = ST

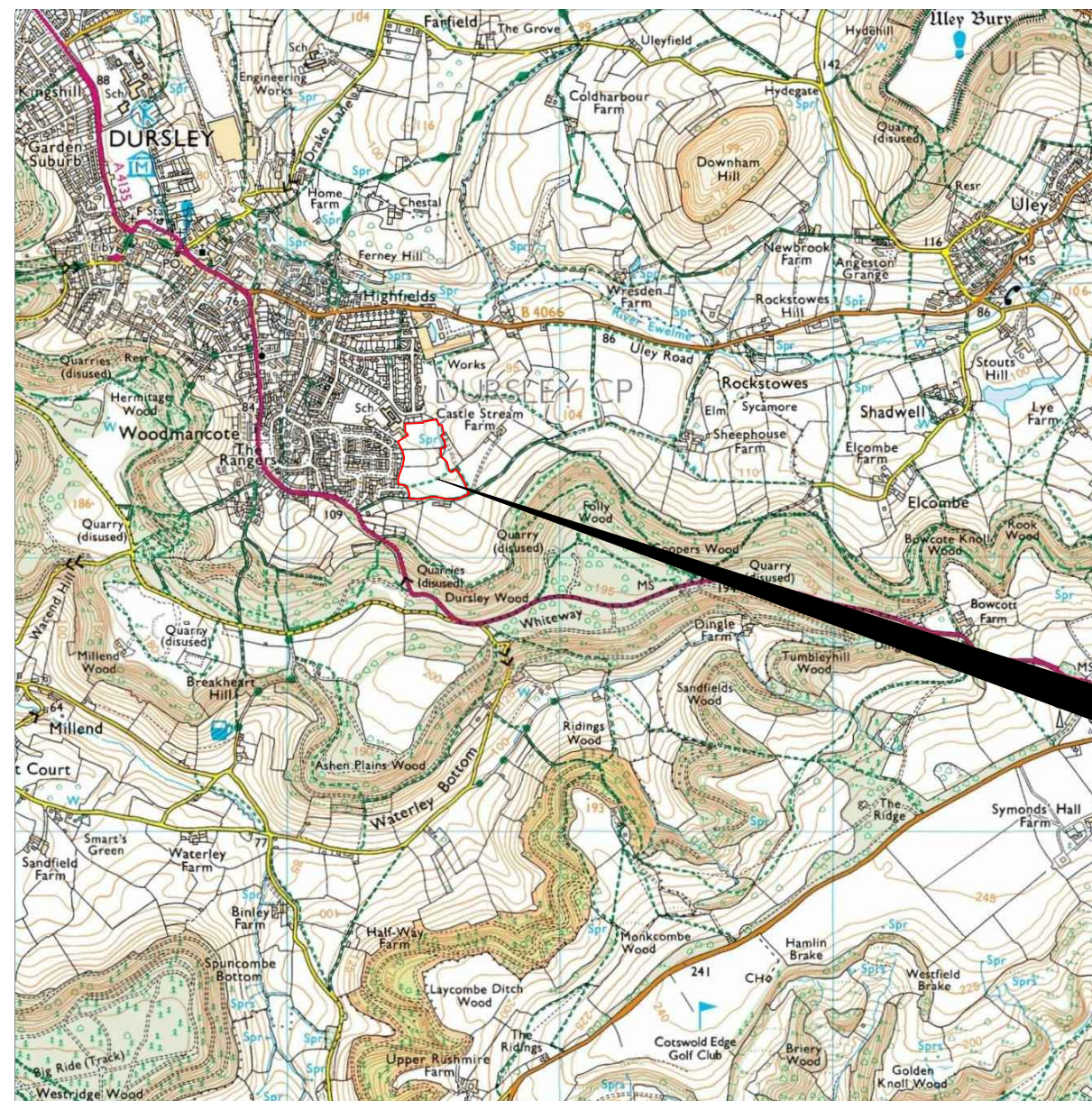

99
98
97
96
95



Survey Area

75 76 77 78 79

Amendments

Issue No.	Date	Description
-	-	-
-	-	-

© Stratascan Ltd - 2014



Site centred on NGR **ST 764 973**

Client
WSP ENVIRONMENT & ENERGY

Project Title Job No. 6981
**ULEY ROAD, DURSLEY,
GLOUCESTERSHIRE**

Subject
LOCATION PLAN OF SURVEY AREA

STRATASCAN™

GEOPHYSICS FOR ARCHAEOLOGY
AND ENGINEERING

VINEYARD HOUSE T: 01684 592266
 UPTON UPON SEVERN E: info@stratascan.co.uk
 WR8 0SA www.stratascan.co.uk



SUMO GROUP MEMBER



Scale **1:25000** 0m 500m 1000m

Plot A3	Checked by PPB	Issue No. 01
Survey date JUN 14	Drawn by AFH	Figure No. 01

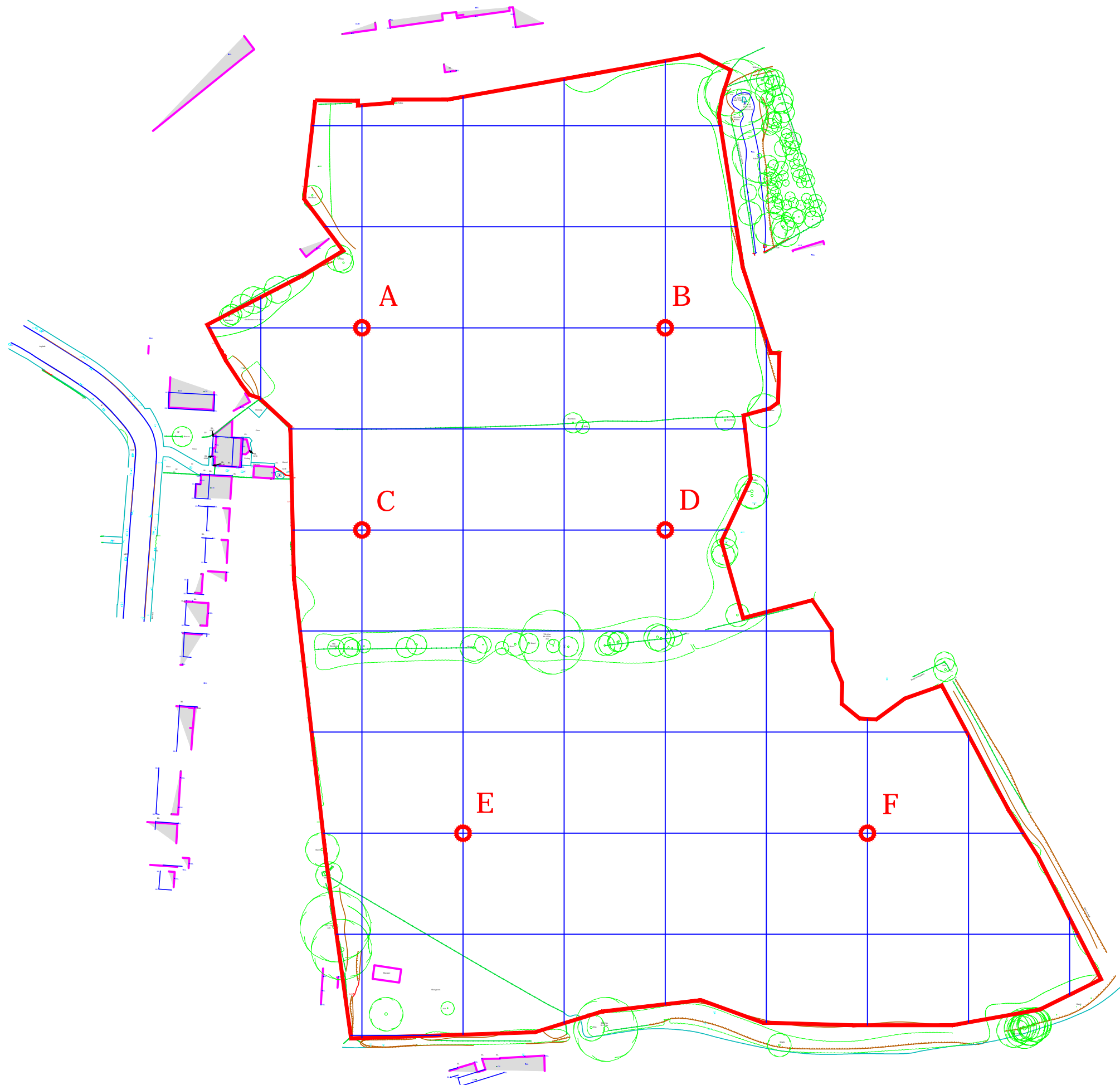

Amendments

Issue No.	Date	Description
-	-	-
-	-	-

© Stratascan Ltd - 2014

OS GRID REFERENCES

A	376447.10,,197425.78
B	376537.10,197425.78
C	376447.10,197365.78
D	376537.10,197365.78
E	376477.10,197275.78
F	376597.10,197275.78

Client
WSP ENVIRONMENT & ENERGY

Project Title Job No. 6981
**ULEY ROAD, DURSLEY,
GLOUCESTERSHIRE**

Subject
**LOCATION OF SURVEY GRIDS AND
REFERENCING**

STRATASCAN™

GEOPHYSICS FOR ARCHAEOLOGY
AND ENGINEERING

VINEYARD HOUSE T: 01684 592266
UPTON UPON SEVERN E: info@stratascan.co.uk
WR8 0SA www.stratascan.co.uk



SUMO
GROUP
MEMBER



Scale **1:1000**
0m 10 20 30 40 50

Plot A3	Checked by PPB	Issue No. 01
Survey date JUN 14	Drawn by SDH	Figure No. 02

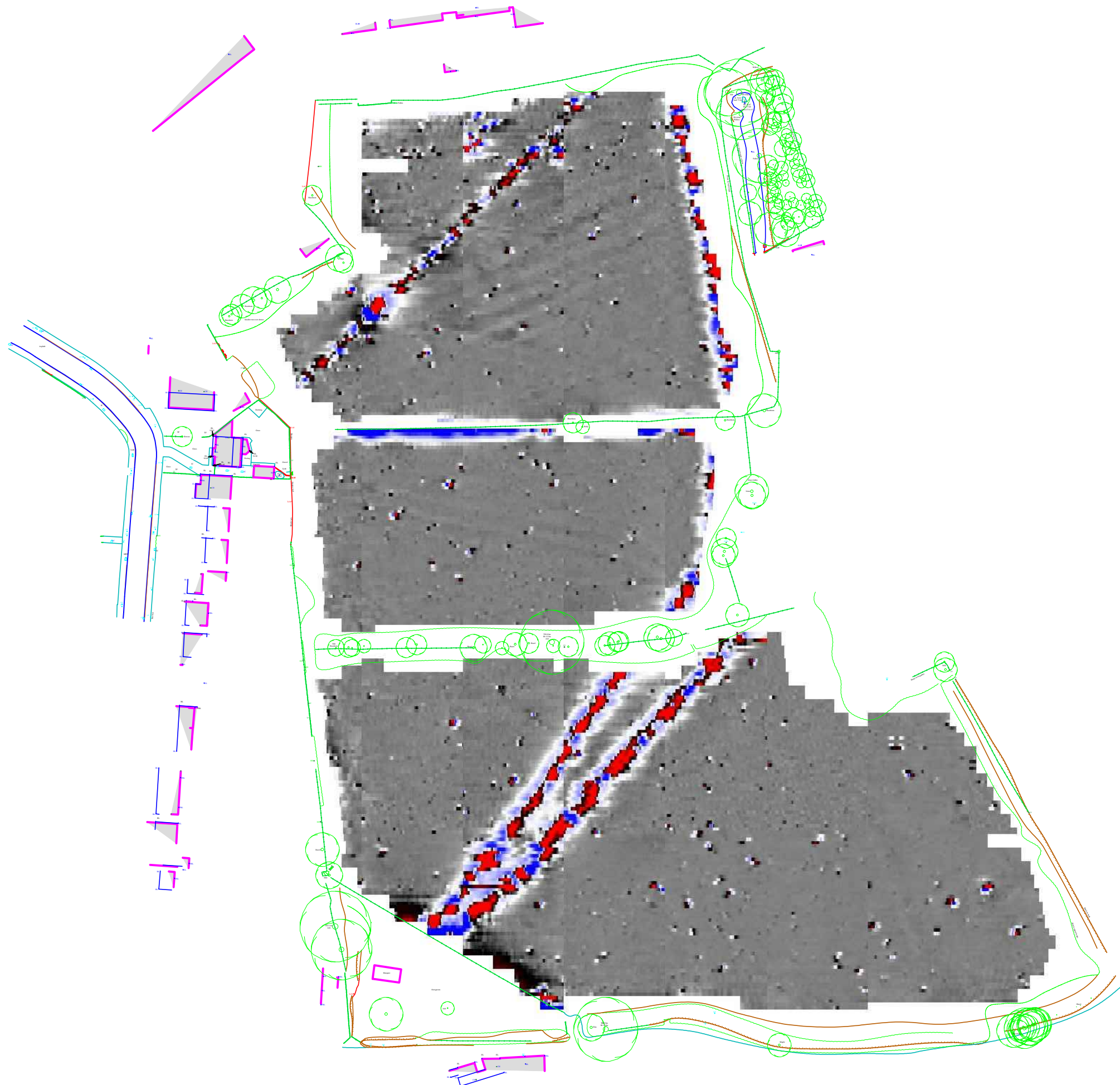

Amendments

Issue No.	Date	Description
-	-	-
-	-	-

© Stratascan Ltd - 2014

Plotting parameters

Maximum + 100nT (red)
Minimum -100nT (blue)

Client
WSP ENVIRONMENT & ENERGY

Project Title Job No. 6981
**ULEY ROAD, DURSLEY,
GLOUCESTERSHIRE**

Subject
**COLOUR PLOT OF GRADIOMETER
DATA SHOWING EXTREME VALUES**

STRATASCAN™
GEOPHYSICS FOR ARCHAEOLOGY
AND ENGINEERING

VINEYARD HOUSE T: 01684 592266
UPTON UPON SEVERN E: info@stratascan.co.uk
WR8 0SA www.stratascan.co.uk

EUROPEAN GPR ASSOCIATION

SUMO GROUP MEMBER

ims ISO 9001 certified **UKAS** **ims ISO 14001 certified** **UKAS**

Scale **1:1250**

Plot A3	Checked by PPB	Issue No. 01
Survey date JUN 14	Drawn by SDH	Figure No. 03

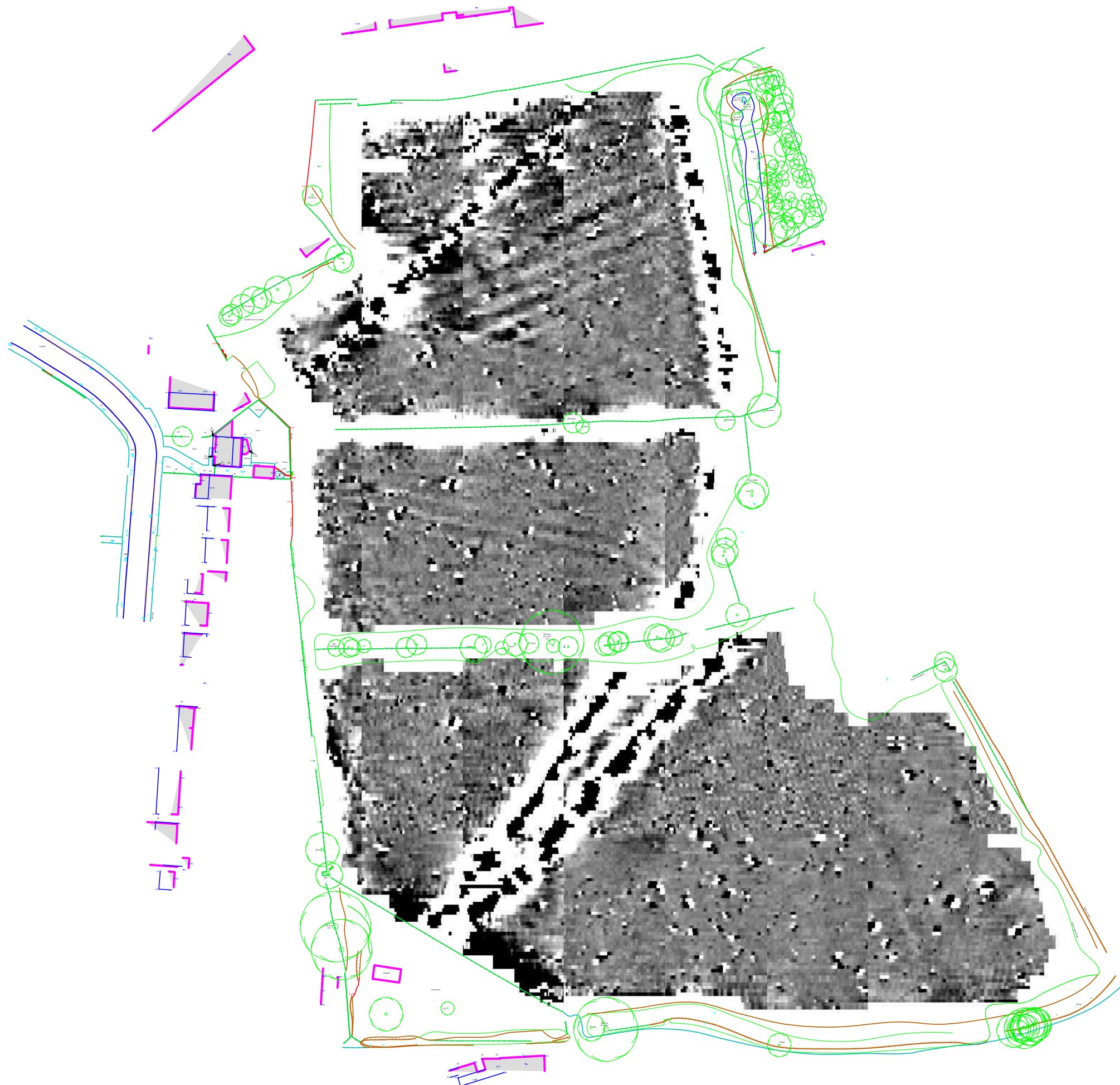

Amendments

Issue No.	Date	Description
-	-	-
-	-	-

© Stratascan Ltd - 2014

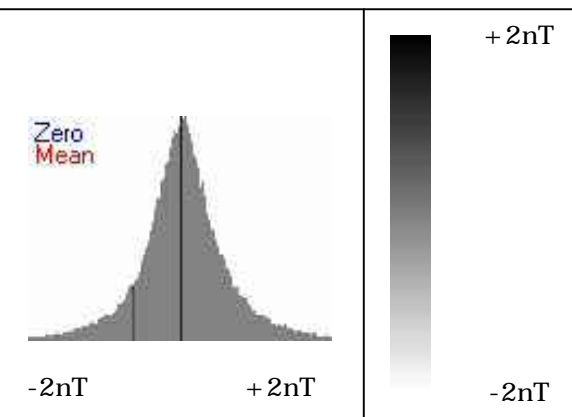

Client
WSP ENVIRONMENT & ENERGY

Project Title Job No. 6981
**ULEY ROAD, DURSLEY,
GLOUCESTERSHIRE**

Subject
**PLOT OF MINIMALLY PROCESSED
GRADIOMETER DATA**

STRATASCAN™
GEOPHYSICS FOR ARCHAEOLOGY
AND ENGINEERING
VINEYARD HOUSE T: 01684 592266
UPTON UPON SEVERN E: info@stratascan.co.uk
WR8 0SA www.stratascan.co.uk



Scale **1:1250**

Plot A3	Checked by PPB	Issue No. 01
Survey date JUN 14	Drawn by SDH	Figure No. 04

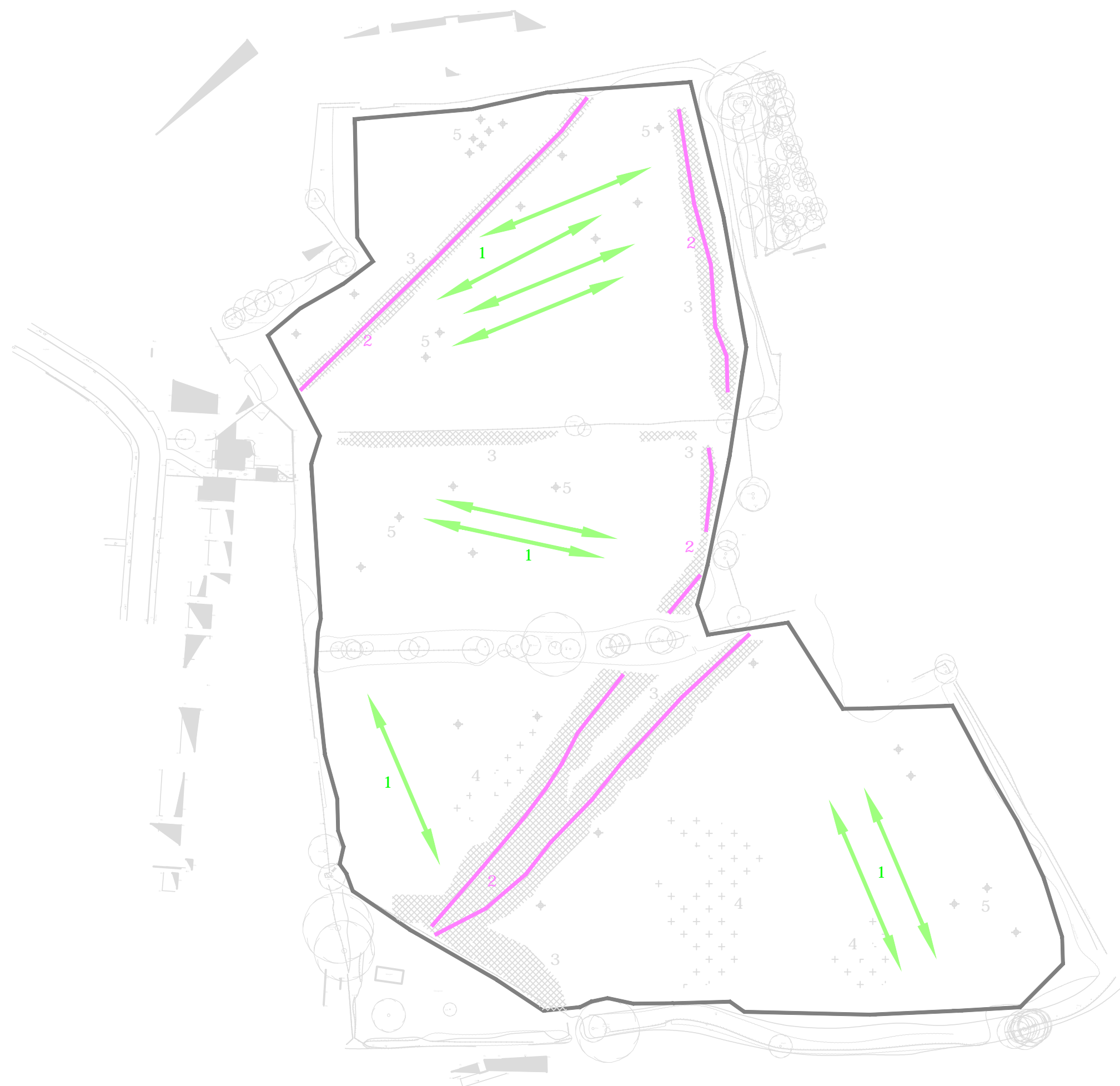

Amendments

Issue No.	Date	Description
-	-	-
-	-	-

© Stratascan Ltd - 2014

KEY

PROBABLE ARCHAEOLOGY

	Positive anomaly / weak positive anomaly - probable cut feature of archaeological origin
	Negative anomaly / weak negative anomaly - probable bank or earthwork of archaeological origin
	Moderate strength discrete anomaly - probable thermoremanent feature

POSSIBLE ARCHAEOLOGY

	Widely spaced curving parallel linear anomalies - probably related to ridge-and-furrow
	Positive anomaly / weak positive anomaly - possible cut feature of archaeological origin
	Negative anomaly / weak negative anomaly - possible bank or earthwork of archaeological origin
	Moderate strength discrete anomaly - possible thermoremanent feature

OTHER ANOMALIES

	Closely spaced parallel linear anomalies - probably related to agricultural activity such as ploughing
	Linear anomaly - probably related to pipe, cable or other modern service
	Linear anomaly - possibly related to land drain
	Magnetic disturbance associated with nearby metal object such as service or field boundary
	Strong magnetic debris - possible disturbed or made ground
	Scattered magnetic debris
	Area of amorphous magnetic variation - probable natural (e.g. geological or pedological) origin
	Magnetic spike - probable ferrous object

Client
WSP ENVIRONMENT & ENERGY

Project Title Job No. 6981
**ULEY ROAD, DURSLEY,
 GLOUCESTERSHIRE**

Subject
**ABSTRACTION AND INTERPRETATION
 OF GRADIOMETER ANOMALIES**

STRATASCAN™
 GEOPHYSICS FOR ARCHAEOLOGY
 AND ENGINEERING

VINEYARD HOUSE T: 01684 592266
 UPTON UPON SEVERN E: info@stratascan.co.uk
 WR8 0SA www.stratascan.co.uk



Scale **1:1250**
 0m 10 20 30 40 50m

Plot A3	Checked by PPB	Issue No. 01
Survey date JUN 14	Drawn by SDH	Figure No. 05