

Survey area



Amendments

Issue No.	Date	Description
-	-	-
-	-	-

© Stratascan Ltd - 2014

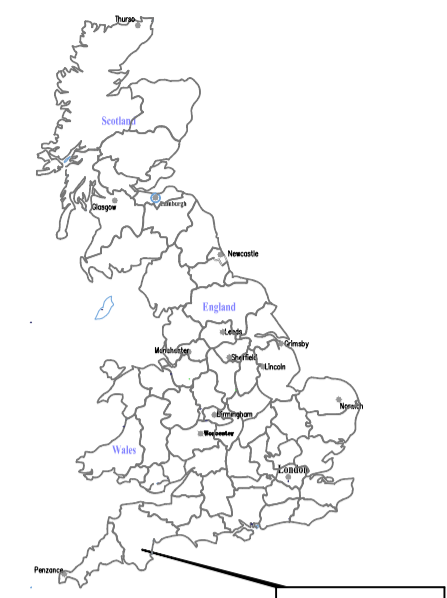

Survey area

Site centred on NGR SX 764 687

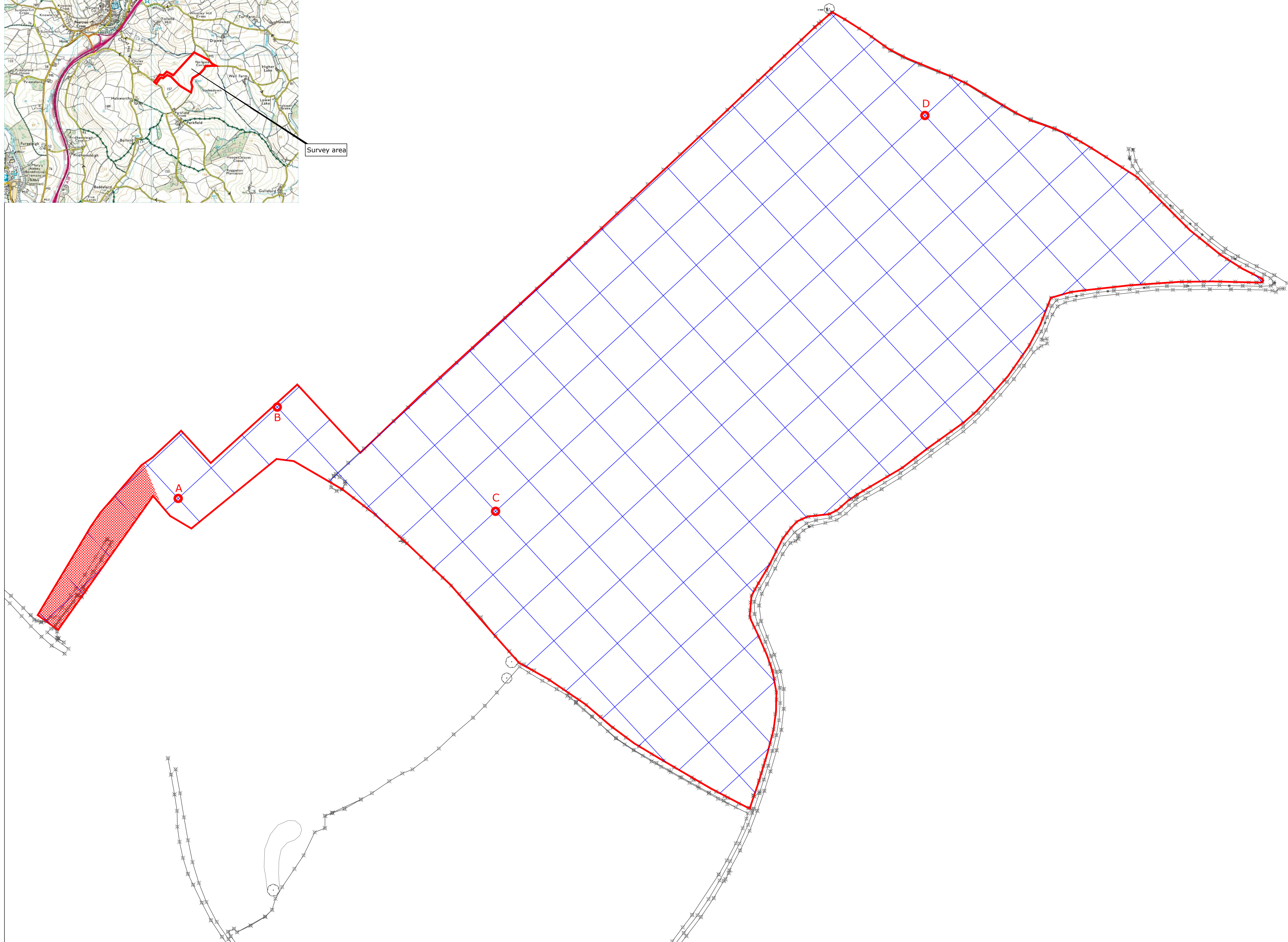

OS REFERENCING INFORMATION

Area unsurveyable

OS REFERENCING INFORMATION

A	276150.38, 068695.90
B	276216.55, 068756.91
C	276362.34, 068687.31
D	276649.04, 068951.68

Job No.	J7173	Survey Date	JULY 14
---------	-------	-------------	---------

Client
ASPIRE PLANNING

Project Title
**PARKFIELD FARM,
 ASHBURTON, DEVON**

Subject
**SITE LOCATION, SURVEY
 AREA & REFERENCING**

STRATASCAN™
 GEOPHYSICS FOR ARCHAEOLOGY
 AND ENGINEERING
 VINEYARD HOUSE T: 01684 592266
 UPTON UPON SEVERN E: info@stratascan.co.uk
 WR8 0SA www.stratascan.co.uk



Scale 0m 10 20 30 40 50 60 70 80m
1:1250

Plot	A1	Checked by	DGE	Issue No.	01
Date	AUG 14	Drawn by	TR	Figure No.	01

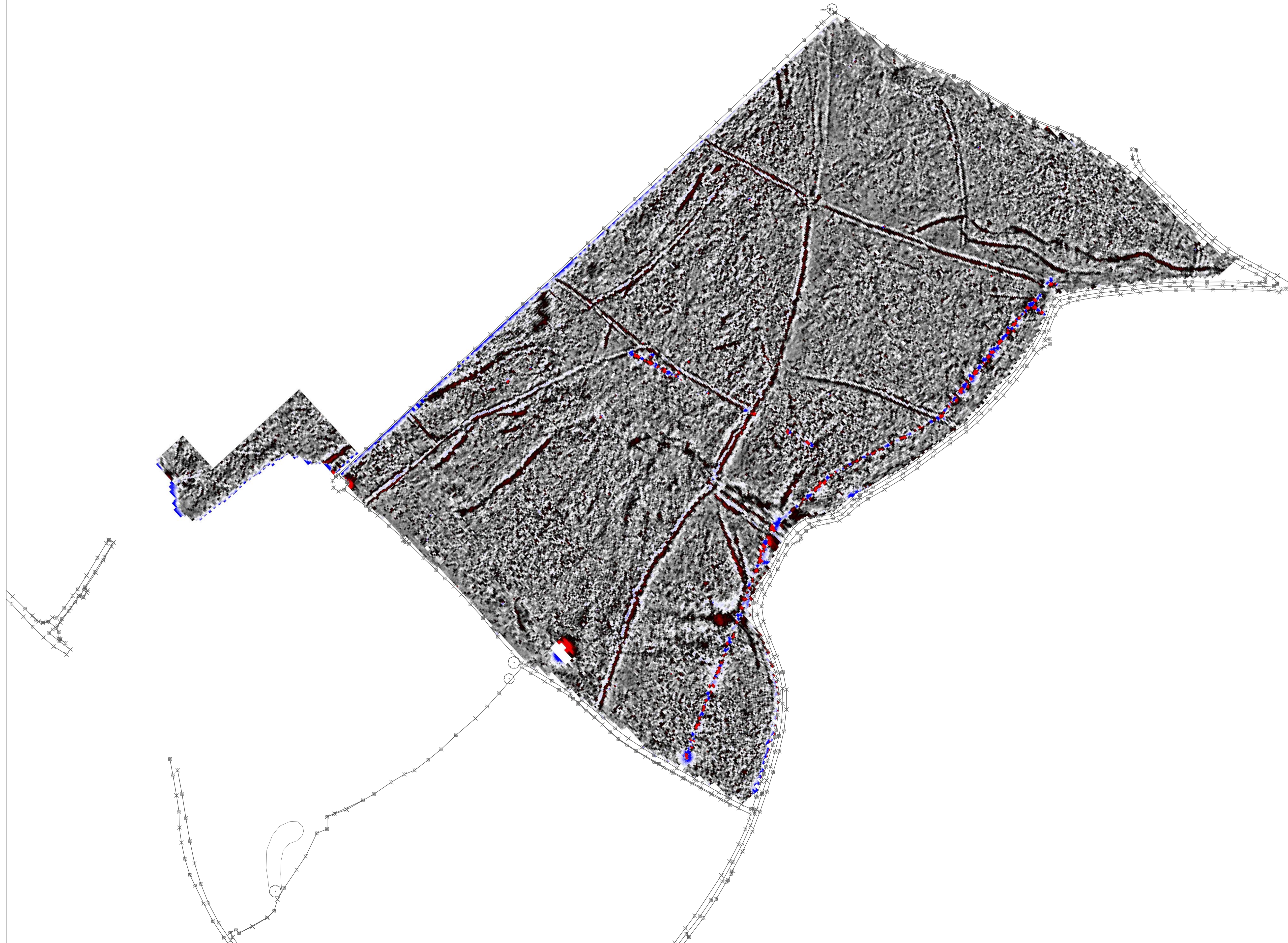

Amendments

Issue No.	Date	Description
-	-	-
-	-	-

© Stratascan Ltd - 2014

Plotting parameters

Maximum +100nT (red)
Minimum -100nT (blue)

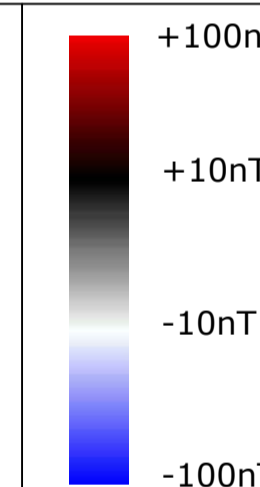

Job No. J7173 Survey Date JULY 14

Client
ASPIRE PLANNING

Project Title
**PARKFIELD FARM,
ASHBURTON, DEVON**

Subject
**COLOUR PLOT OF MINIMALLY
PROCESSED GRADIOMETER
DATA SHOWING EXTREME
VALUES**

STRATASCAN™
GEOPHYSICS FOR ARCHAEOLOGY
AND ENGINEERING
VINEYARD HOUSE T: 01684 592266
UPTON UPON SEVERN E: info@stratascan.co.uk
WR8 0SA www.stratascan.co.uk



Scale 0m 10 20 30 40 50 60 70 80m
1:1250

Plot A1	Checked by DGE	Issue No. 01
Date AUG 14	Drawn by TR	Figure No. 02

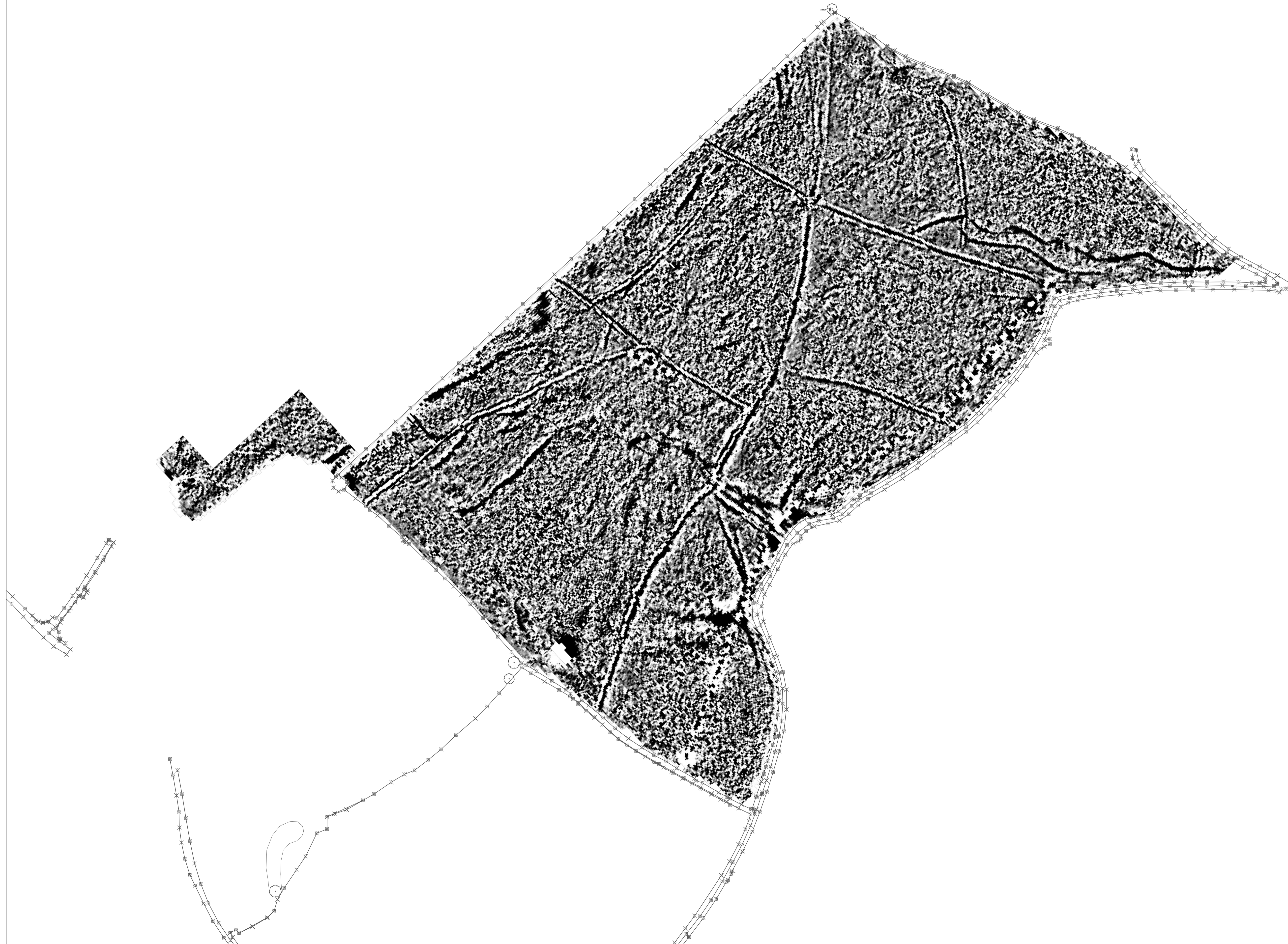

Amendments

Issue No.	Date	Description
-	-	-
-	-	-
-	-	-

© Stratascan Ltd - 2014

Plotting parameters

Maximum +5nT (black)
Minimum -5nT (white)

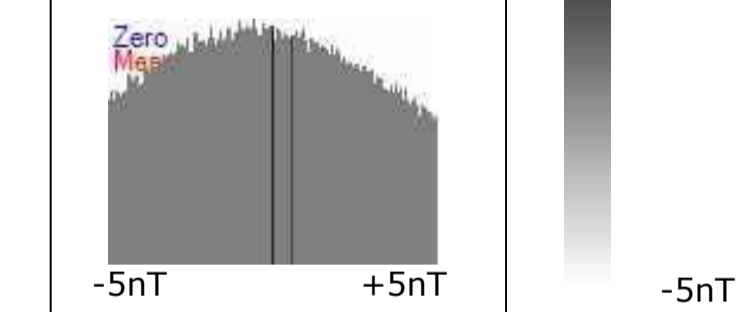

Job No.	Survey Date
J7173	JULY 14

Client
ASPIRE PLANNING

Project Title
**PARKFIELD FARM,
ASHBURTON, DEVON**

Subject
**PLOT OF MINIMALLY
PROCESSED GRADIOMETER
DATA**

STRATASCAN™
 GEOPHYSICS FOR ARCHAEOLOGY
 AND ENGINEERING
 VINEYARD HOUSE T: 01684 592266
 UPTON UPON SEVERN E: info@stratascan.co.uk
 WR8 0SA www.stratascan.co.uk



Scale 0m 10 20 30 40 50 60 70 80m
1:1250

Plot	Checked by	Issue No.
A1	DGE	01
Date	Drawn by	Figure No.
AUG 14	TR	03



Amendments

Issue No.	Date	Description
-	-	-
-	-	-

© Stratascan Ltd - 2014

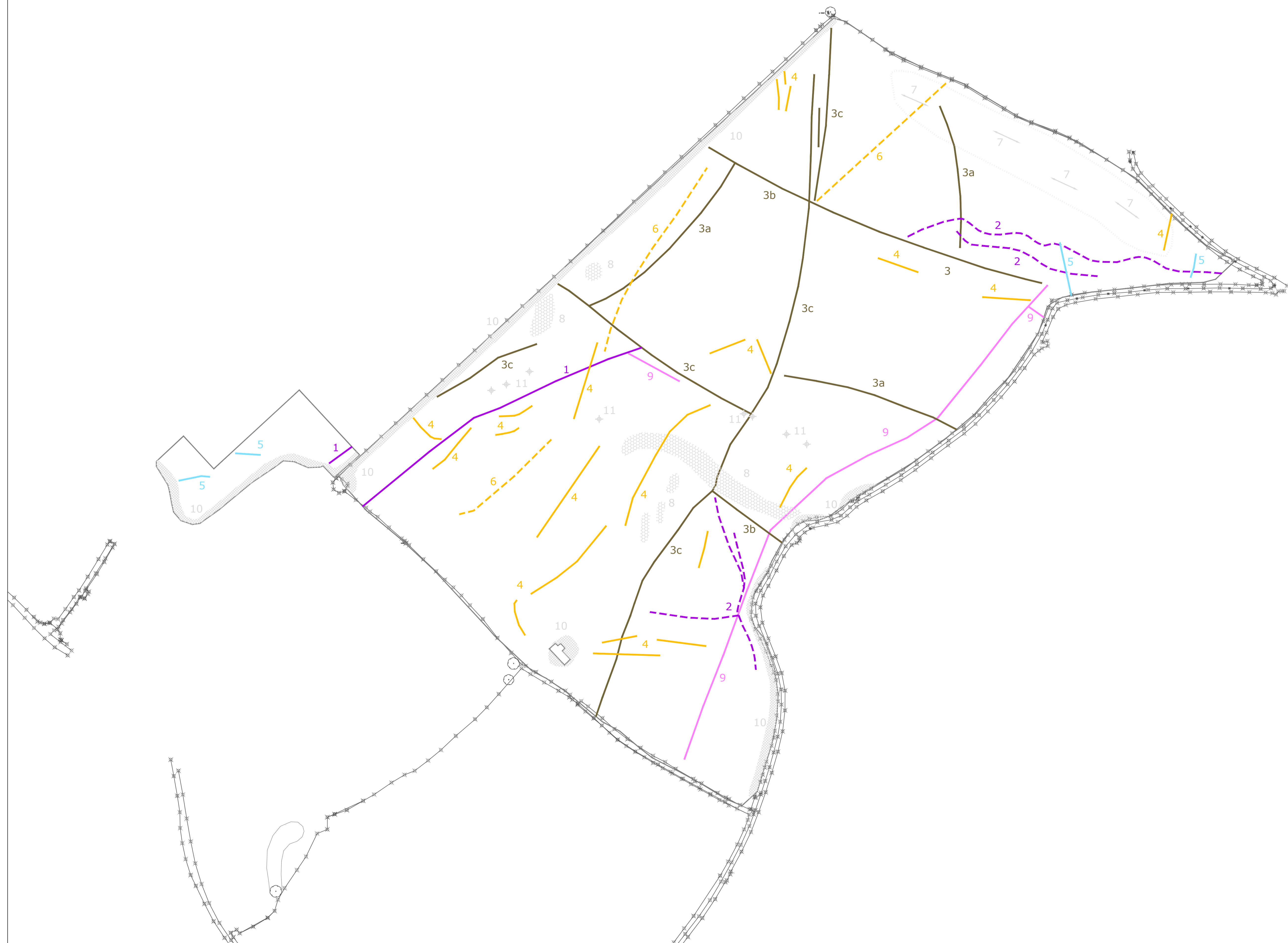

KEY

PROBABLE ARCHAEOLOGY	
	Positive anomaly / weak positive anomaly - probable cut feature of archaeological origin
	Negative anomaly / weak negative anomaly - probable bank or earthwork of archaeological origin
	Linear anomaly - probable former field boundary not present on available mapping
	Linear anomaly - former field boundary present on available mapping pre-1900
	Linear anomaly - probable former track way not present on available mapping
	Widely spaced curving parallel linear anomalies - probably related to ridge-and-furrow
POSSIBLE ARCHAEOLOGY	
	Positive anomaly / weak positive anomaly - possible cut feature of archaeological origin
	Negative anomaly / weak negative anomaly - possible bank or earthwork of archaeological origin
	Linear anomaly - possible former track way or field boundary not present on available mapping
OTHER ANOMALIES	
	Closely spaced parallel linear anomalies - probably related to agricultural activity such as ploughing
	Linear anomaly - probably related to pipe, cable or other modern service
	Linear anomaly - possibly related to land drain
	Magnetic disturbance associated with nearby metal object such as service or field boundary
	Strong magnetic debris - possible disturbed or made ground
	Scattered magnetic debris
	Area of amorphous magnetic variation - probable natural (e.g. geological or pedological) origin
	Magnetic spike - probable ferrous object

Job No.	J7173	Survey Date	JULY 14
Client	ASPIRE PLANNING		

Project Title
**PARKFIELD FARM,
 ASHBURTON, DEVON**

Subject
INTERPRETATION

STRATASCAN™
 GEOPHYSICS FOR ARCHAEOLOGY
 AND ENGINEERING
 VINEYARD HOUSE T: 01684 592266
 UPTON UPON SEVERN E: info@stratascan.co.uk
 WR8 0SA www.stratascan.co.uk



Scale
 1:1250

Plot	A1	Checked by	DGE	Issue No.	01
Date	AUG 14	Drawn by	TR	Figure No.	04