

Reproduced from Ordnance Survey's 1:25 000 map of 1998 with the permission of the controller of Her Majesty's Stationary Office. Crown Copyright reserved. Licence No: AL 50125A
 Licenced to:
 Stratascan Ltd.
 Vineyard House
 Upper Hook Road
 Upton Upon Severn
 WR8 0SA
 OS 100km square = ST

Amendments		
Issue No.	Date	Description
-	-	-
-	-	-

© Stratascan Ltd - 2013

Survey area
 Site centred on NGR ST 252 389

OS REFERENCING INFORMATION	
A	325007.86, 139099.11
B	325007.75, 139069.11
C	325037.65, 139039.00
D	325067.64, 139038.89
E	325097.33, 138948.79
F	325247.33, 138948.26
G	325337.22, 138917.95
H	325457.22, 138917.53
I	325577.22, 138917.11
J	325576.59, 138737.11
K	325757.01, 138856.47
L	325907.01, 138855.95
M	325636.59, 138736.90
N	325846.59, 138736.16
O	325997.22, 138915.63
P	325997.11, 138885.63

Job No. J5754 Survey Date AUG 2013
 Client ENVIRONMENT AGENCY

Project Title CANNINGTON

Subject SITE LOCATION, SURVEY AREA AND REFERENCING

STRATASCAN
 GEOPHYSICS FOR ARCHAEOLOGY AND ENGINEERING
 VINEYARD HOUSE UPTON UPON SEVERN WR8 0SA
 T: 01684 592266 E: info@stratascan.co.uk www.stratascan.co.uk

GPR ASSOCIATION
SUMO GROUP MEMBER
 ISO 9001 certified
 ISO 14001 certified

Scale 1:2000
 0m 20 40 60 80 100 120m

Plot A1	Checked by DGE	Issue No. 01
Date SEPT 2013	Drawn by TR	Figure No. 01



Amendments

Issue No.	Date	Description
-	-	-
-	-	-

© Stratascan Ltd - 2013

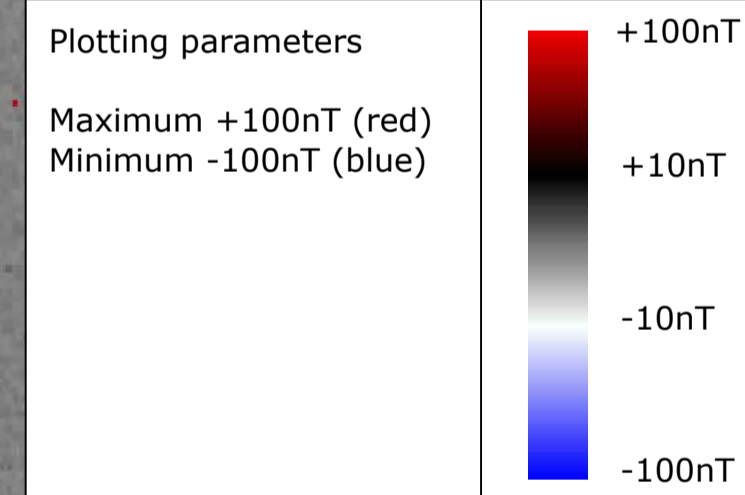

Job No.	J5754	Survey Date	AUG 2013
---------	-------	-------------	----------

Client
ENVIRONMENT AGENCY

Project Title
CANNINGTON

Subject
COLOUR PLOT OF GRADIOMETER DATA SHOWING EXTREME VALUES - WEST

STRATASCAN™
 GEOPHYSICS FOR ARCHAEOLOGY AND ENGINEERING
 VINEYARD HOUSE UPTON UPON SEVERN WR8 0SA
 T: 01684 592266 E: info@stratascan.co.uk www.stratascan.co.uk

GPR ASSOCIATION
SUMO GROUP MEMBER
 ISO 9001 certified
 ISO 14001 certified

Scale 1:1000
 0m 10 20 30 40 50 60m

Plot	A1	Checked by	DGE	Issue No.	01
Date	SEPT 2013	Drawn by	TR	Figure No.	02



Amendments		
Issue No.	Date	Description
-	-	-
-	-	-
© Stratascan Ltd - 2013		

Plotting parameters

Maximum +100nT (red)

Minimum -100nT (blue)

Job No.	J5754	Survey Date	AUG 2013
Client	ENVIRONMENT AGENCY		
Project Title	CANNINGTON		
Subject	COLOUR PLOT OF GRADIOMETER DATA SHOWING EXTREME VALUES - EAST		

STRATASCAN
 GEOPHYSICS FOR ARCHAEOLOGY AND ENGINEERING

VINEYARD HOUSE UPTON UPON SEVERN WR8 0SA T: 01684 592266 E: info@stratascan.co.uk www.stratascan.co.uk

GPR ASSOCIATION

SUMO GROUP MEMBER

ISO 9001 certified

ISO 14001 certified

Scale 1:1000

Plot	A1	Checked by	DGE	Issue No.	01
Date	SEPT 2013	Drawn by	TR	Figure No.	03

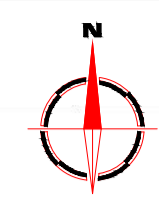

Amendments

Issue No.	Date	Description
-	-	-
-	-	-

© Stratascan Ltd - 2013

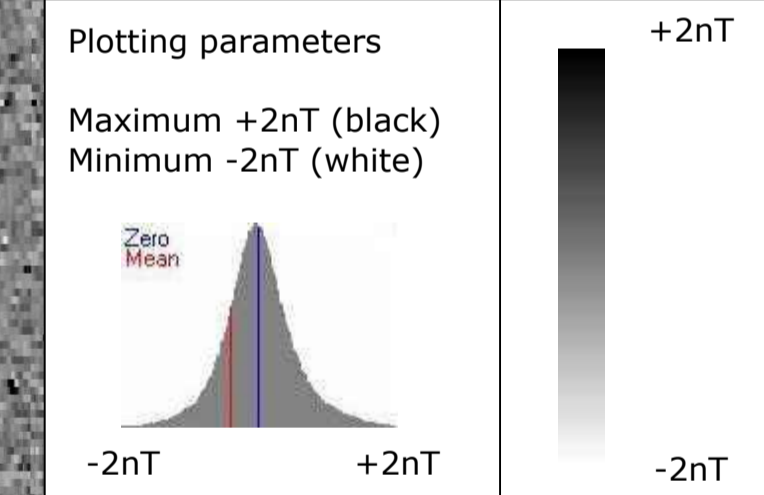

Job No. J5754 Survey Date AUG 2013

Client
ENVIRONMENT AGENCY

Project Title
CANNINGTON

Subject
PLOT OF MINIMALLY PROCESSED GRADIOMETER DATA - WEST

STRATASCAN™
GEOPHYSICS FOR ARCHAEOLOGY AND ENGINEERING
VINEYARD HOUSE T: 01684 592266
UPTON UPON SEVERN E: info@stratascan.co.uk
WR8 0SA www.stratascan.co.uk



Scale 0m 10 20 30 40 50 60m
1:1000

Plot A1	Checked by DGE	Issue No. 01
Date SEPT 2013	Drawn by TR	Figure No. 04



Amendments		
Issue No.	Date	Description
-	-	-
-	-	-
© Stratascan Ltd - 2013		

Plotting parameters

Maximum +2nT (black)
Minimum -2nT (white)

-2nT +2nT

Job No. Survey Date
J5754 AUG 2013

Client
ENVIRONMENT AGENCY

Project Title
CANNINGTON

Subject
PLOT OF MINIMALLY PROCESSED GRADIOMETER DATA - EAST

STRATASCAN
GEOPHYSICS FOR ARCHAEOLOGY AND ENGINEERING

VINEYARD HOUSE T: 01684 592266
UPTON UPON SEVERN E: info@stratascan.co.uk
WR8 0SA www.stratascan.co.uk

GPR ASSOCIATION

SUMO GROUP MEMBER

ISO 9001 certified ISO 14001 certified

Scale 0m 10 20 30 40 50 60m
1:1000

Plot A1	Checked by DGE	Issue No. 01
Date SEPT 2013	Drawn by TR	Figure No. 05

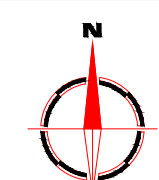
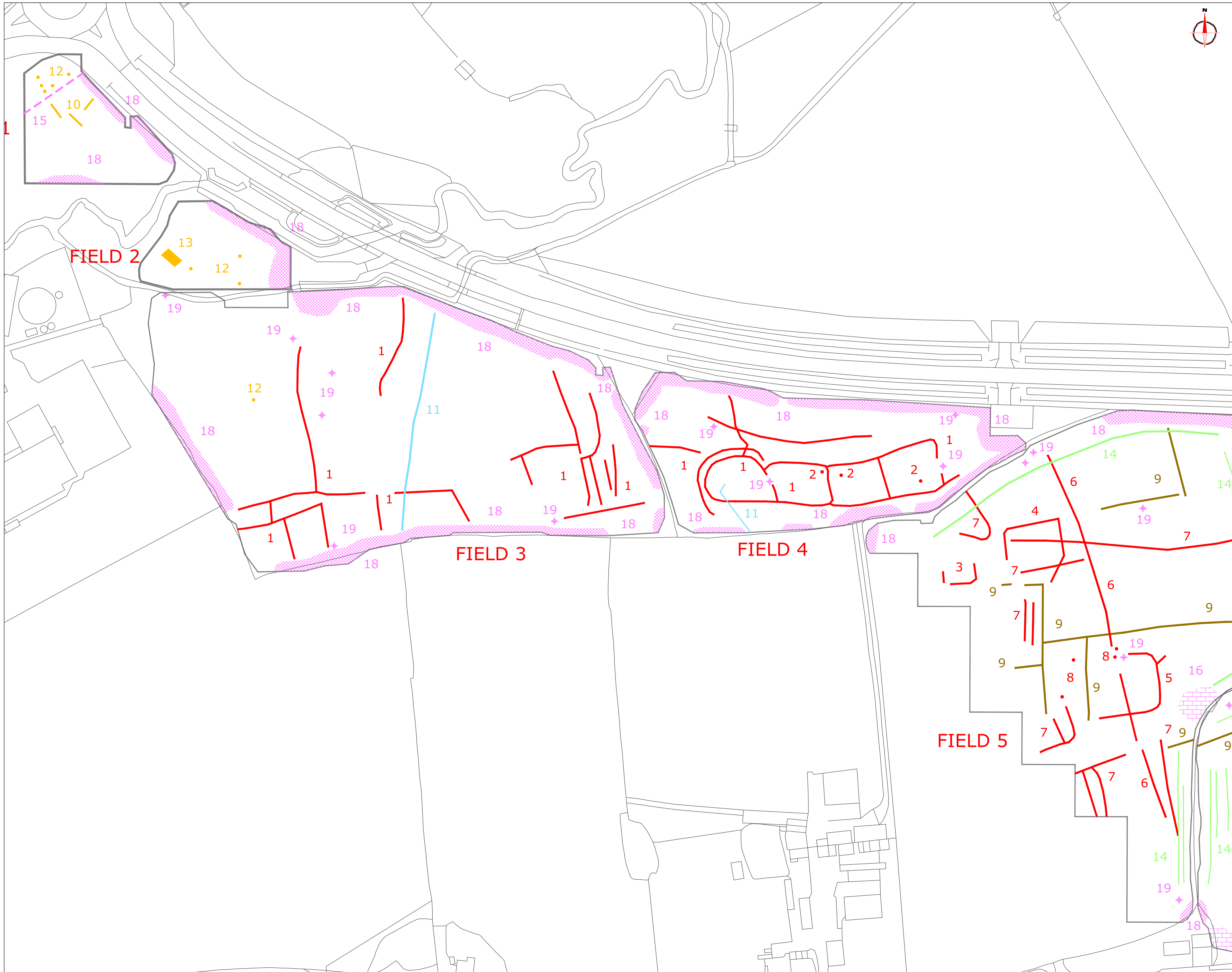

Amendments

Issue No.	Date	Description
-	-	-
-	-	-

© Stratascan Ltd - 2013

KEY

PROBABLE ARCHAEOLOGY

- Positive anomaly / weak positive anomaly - probable cut feature of archaeological origin
- Negative anomaly / weak negative anomaly - probable bank or earthwork of archaeological origin
- Linear anomaly - probably related to a former field boundary not present on available mapping
- Moderate strength discrete anomaly - probable thermoremanent feature
- Widely spaced curving parallel linear anomalies - probably related to ridge-and-furrow

POSSIBLE ARCHAEOLOGY

- Positive anomaly / weak positive anomaly - possible cut feature of archaeological origin
- Negative anomaly / weak negative anomaly - possible bank or earthwork of archaeological origin
- Moderate strength discrete anomaly - possible thermoremanent feature

OTHER ANOMALIES

- Closely spaced parallel linear anomalies - probably related to agricultural activity such as ploughing
- Linear anomaly - probably related to pipe, cable or other modern service
- Linear anomaly - possibly related to land drain
- Magnetic disturbance associated with nearby metal object such as service or field boundary
- Strong magnetic debris - possible disturbed or made ground
- Scattered magnetic debris
- Area of amorphous magnetic variation - probable natural (e.g. geological or pedological) origin
- Magnetic spike - probable ferrous object

Job No. J5754 Survey Date AUG 2013

Client

ENVIRONMENT AGENCY

Project Title

CANNINGTON

Subject

INTERPRETATION - WEST

STRATASCAN™
 GEOPHYSICS FOR ARCHAEOLOGY AND ENGINEERING
 VINEYARD HOUSE T: 01684 592266
 UPTON UPON SEVERN E: info@stratascan.co.uk
 WR8 0SA www.stratascan.co.uk

GPR ASSOCIATION
SUMO GROUP MEMBER

Scale 0m 10 20 30 40 50 60m
 1:1000

Plot A1	Checked by DGE	Issue No. 01
Date SEPT 2013	Drawn by TR	Figure No. 06

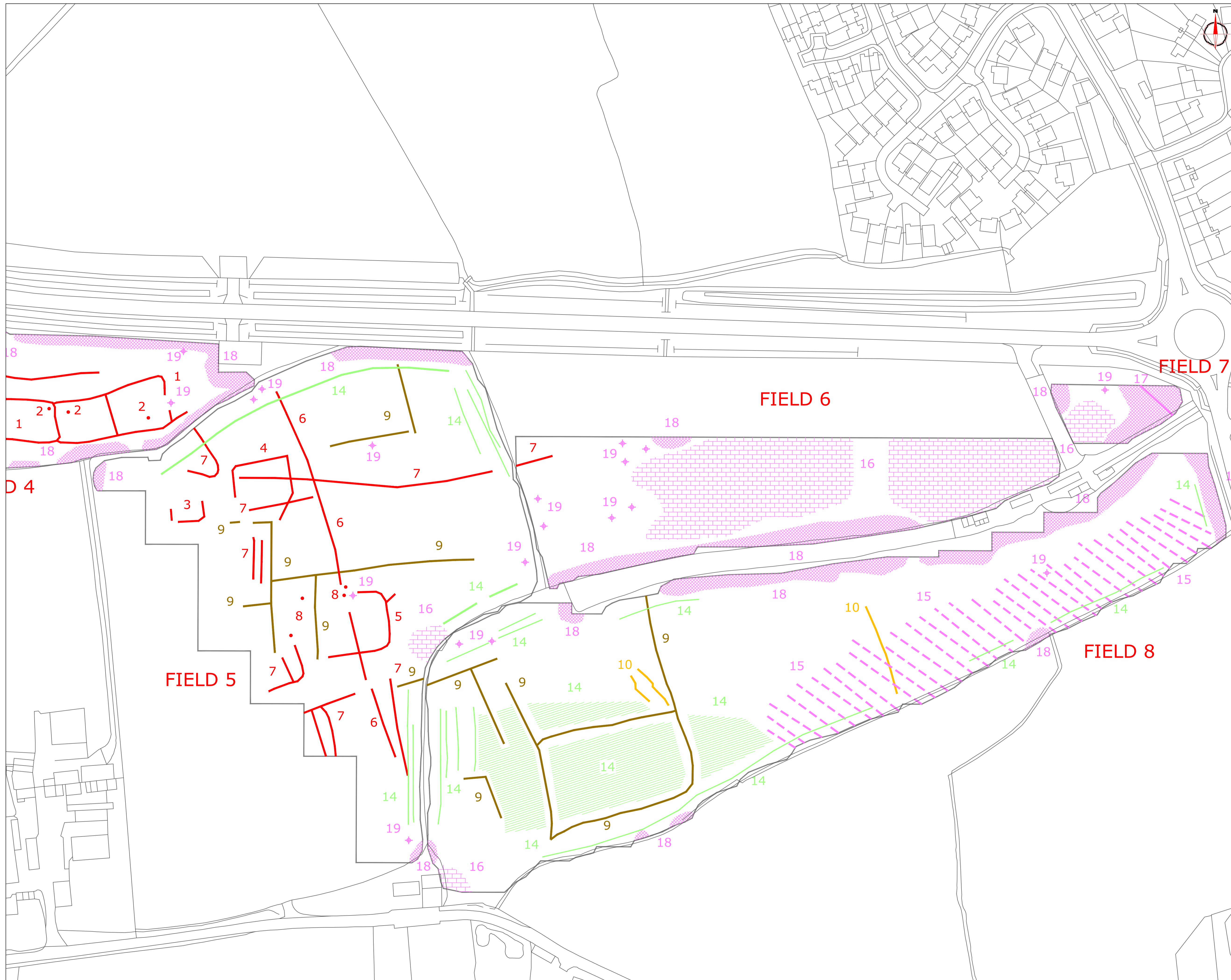

Amendments		
Issue No.	Date	Description
-	-	-
-	-	-
© Stratascan Ltd - 2013		

KEY	
PROBABLE ARCHAEOLOGY	
	Negative anomaly / weak negative anomaly - probable bank or earthwork of archaeological origin
	Linear anomaly - probably related to a former field boundary not present on available mapping
	Moderate strength discrete anomaly - probable thermoremanent feature
	Widely spaced curving parallel linear anomalies - probably related to ridge-and-furrow
POSSIBLE ARCHAEOLOGY	
	Positive anomaly / weak positive anomaly - possible cut feature of archaeological origin
	Negative anomaly / weak negative anomaly - possible bank or earthwork of archaeological origin
	Moderate strength discrete anomaly - possible thermoremanent feature
OTHER ANOMALIES	
	Closely spaced parallel linear anomalies - probably related to agricultural activity such as ploughing
	Linear anomaly - probably related to pipe, cable or other modern service
	Linear anomaly - possibly related to land drain
	Magnetic disturbance associated with nearby metal object such as service or field boundary
	Strong magnetic debris - possible disturbed or made ground
	Scattered magnetic debris
	Area of amorphous magnetic variation - probable natural (e.g. geological or pedological) origin
	Magnetic spike - probable ferrous object

Job No.	J5754	Survey Date	AUG 2013
Client			

ENVIRONMENT AGENCY	
Project Title	CANNINGTON
Subject	INTERPRETATION - EAST

STRATASCAN™
 GEOPHYSICS FOR ARCHAEOLOGY
 AND ENGINEERING

VINEYARD HOUSE T: 01684 592266
 UPTON UPON SEVERN E: info@stratascan.co.uk
 WR8 0SA www.stratascan.co.uk



Scale	0m 10 20 30 40 50 60m		
1:1000	Plot	Checked by	Issue No.
	A1	DGE	01
Date	Drawn by	Figure No.	
SEPT 2013	TR	07	

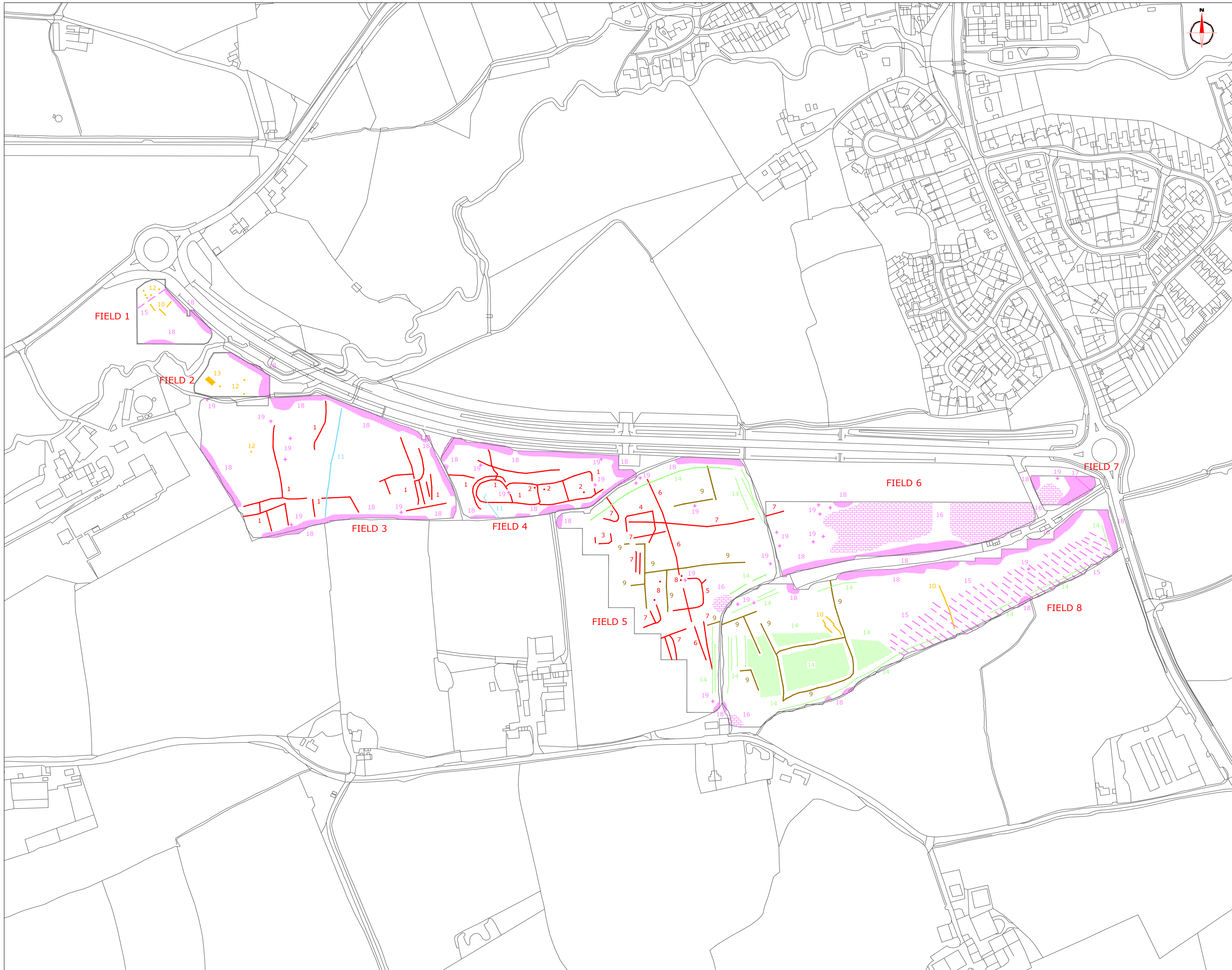

Amendments		
Issue No.	Date	Description
-	-	-
-	-	-
© Stratascan Ltd - 2013		

KEY

PROBABLE ARCHAEOLOGY

- Positive anomaly / weak positive anomaly - probable cut feature of archaeological origin
- Negative anomaly / weak negative anomaly - probable bank or earthwork of archaeological origin
- Linear anomaly - probably related to a former field boundary not present on available mapping
- Moderate strength discrete anomaly - probable thermoremanent feature
- Widely spaced curving parallel linear anomalies - probably related to ridge-and-furrow

POSSIBLE ARCHAEOLOGY

- Positive anomaly / weak positive anomaly - possible cut feature of archaeological origin
- Negative anomaly / weak negative anomaly - possible bank or earthwork of archaeological origin
- Moderate strength discrete anomaly - possible thermoremanent feature

OTHER ANOMALIES

- Closely spaced parallel linear anomalies - probably related to agricultural activity such as ploughing
- Linear anomaly - probably related to pipe, cable or other modern service
- Linear anomaly - possibly related to land drain
- Magnetic disturbance associated with nearby metal object such as service or field boundary
- Strong magnetic debris - possible disturbed or made ground
- Scattered magnetic debris
- Area of amorphous magnetic variation - probable natural (e.g. geological or pedological) origin
- Magnetic spike - probable ferrous object

Job No.	J5754	Survey Date	AUG 2013
Client			
ENVIRONMENT AGENCY			
Project Title			
CANNINGTON			
Subject			
INTERPRETATION - OVERVIEW			

STRATASCAN™
 GEOPHYSICS FOR ARCHAEOLOGY AND ENGINEERING

VINEYARD HOUSE T: 01684 592266
 UPTON UPON SEVERN E: info@stratascan.co.uk
 WR8 0SA www.stratascan.co.uk

GPR ASSOCIATION

SUMO GROUP MEMBER

Scale 0m 20 40 60 80 100 120m
1:2000

Plot	A1	Checked by	DGE	Issue No.	01
Date	SEPT 2013	Drawn by	TR	Figure No.	08