

Reproduced from Ordnance Survey's 1:25 000 map of 1998 with the permission of the controller of Her Majesty's Stationary Office. Crown Copyright reserved. Licence No: AL 50125A
Licencee:
Stratascan Ltd.
Vineyard House
Upper Hook Road
Upton Upon Severn
WR8 0SA
OS 100km square = SW



47

46

45

44

43

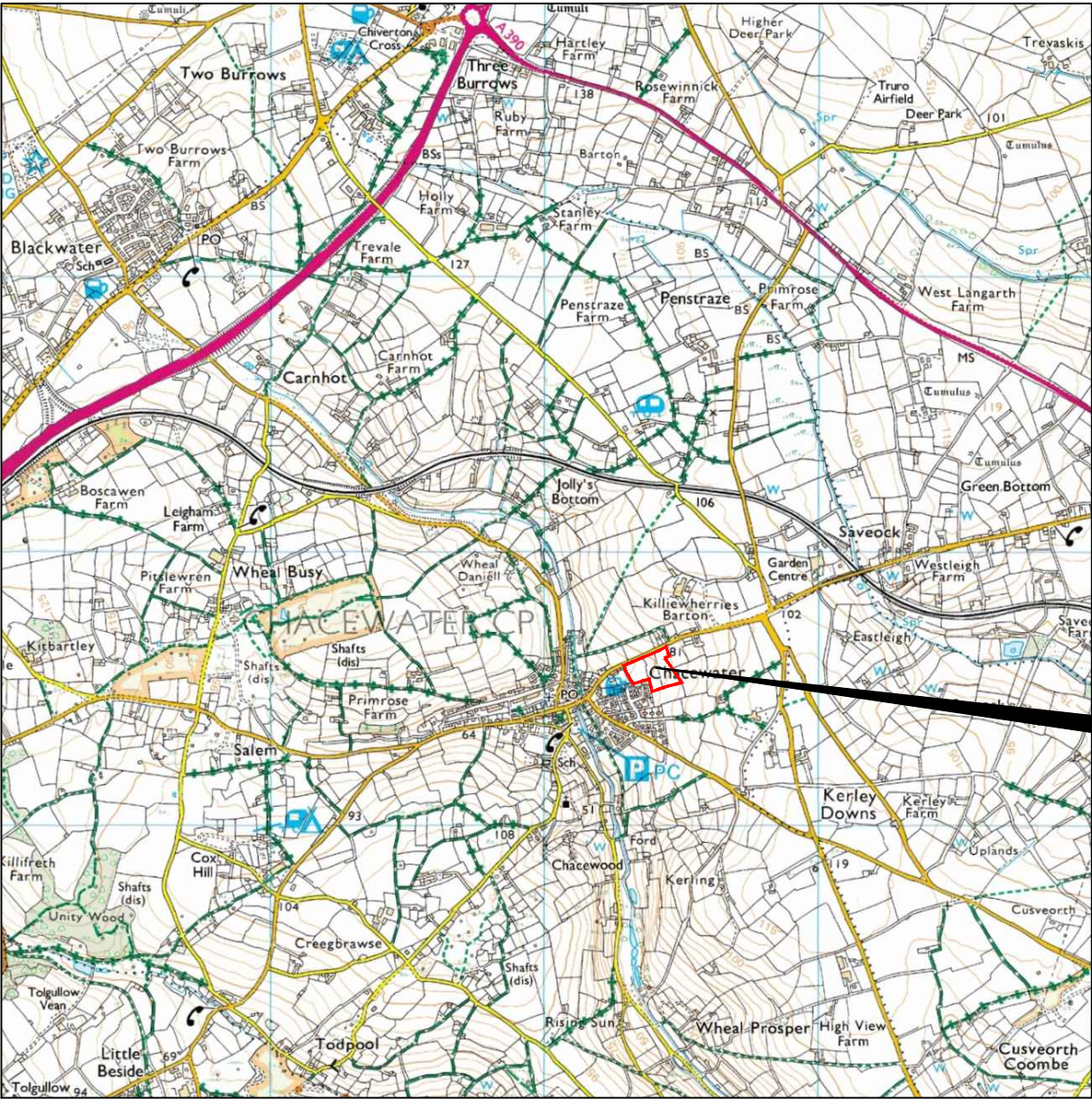

Survey Area

73

74

75

76

77

Amendments

Issue No.	Date	Description
-	-	-
-	-	-

© Stratascan Ltd - 2016

Site centred on NGR **SW 753 446**

Client
SAVILLS-SMITHS GORE

Project Title **GEOPHYSICAL SURVEY - CHACEWATER, CORNWALL** Job No. 9376

Subject
LOCATION PLAN OF SURVEY AREA

STRATASCAN™
GEOPHYSICS FOR ARCHAEOLOGY AND ENGINEERING
VINEYARD HOUSE UPTON UPON SEVERN WR8 0SA T: 01684 592266 E: info@stratascan.co.uk www.stratascan.co.uk

EUROPEAN GPR ASSOCIATION
sumo SURVEY SERVICES
SUMO GROUP MEMBER

REGISTERED ORGANISATION
IMS ISO 9001 certified
UKAS ISO 14001 certified

Scale **1:25000**
0m 500 1000m

Plot A3	Checked by DGE	Issue No. 01
Survey date DEC 15	Drawn by RD	Figure No. 01

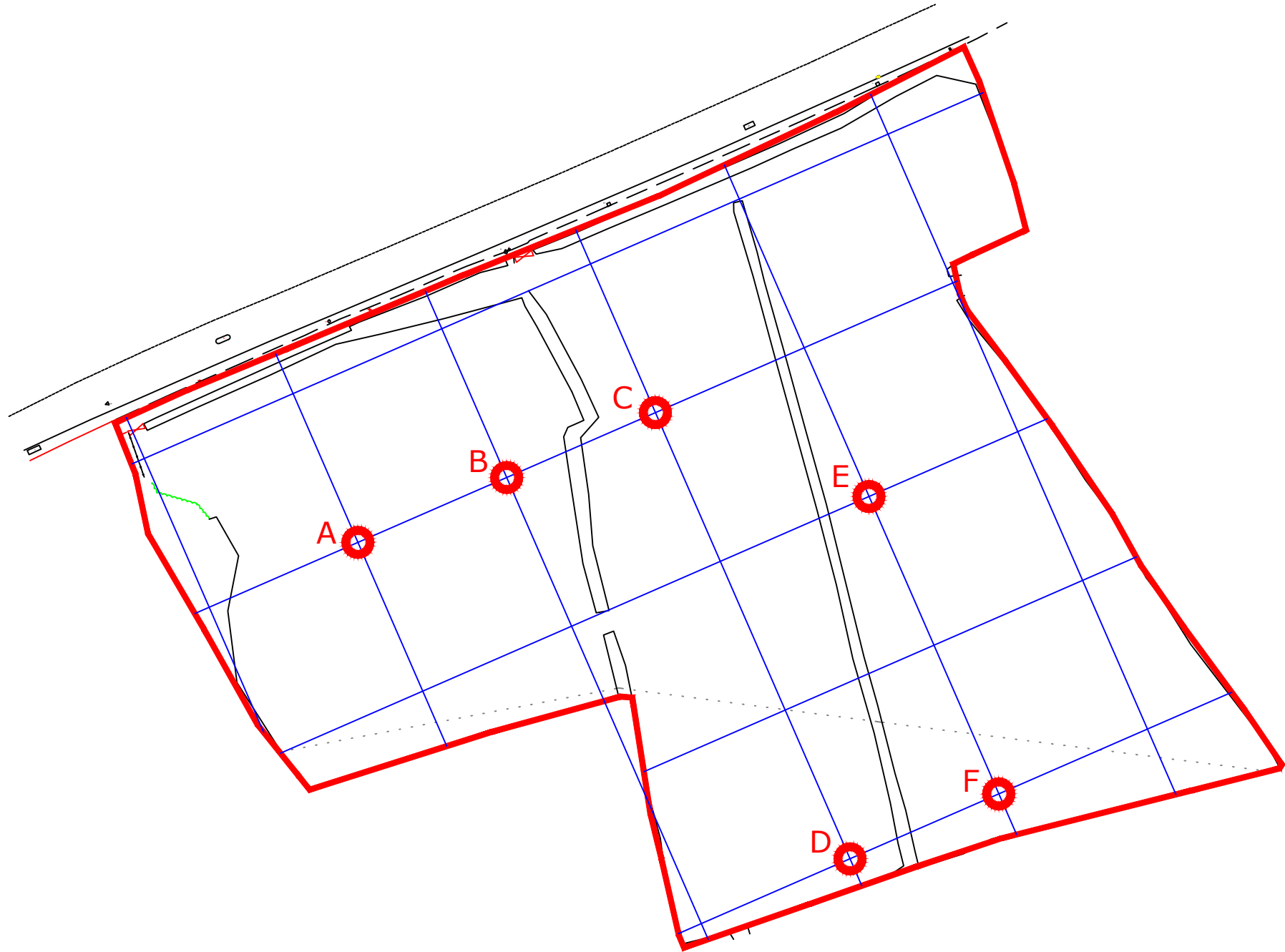

Amendments

Issue No.	Date	Description
-	-	-
-	-	-

© Stratascan Ltd - 2016

OS GRID REFERENCES

A	175344.77, 044556.00
B	175372.27, 044567.99
C	175399.77, 044579.99
D	175435.76, 044497.50
E	175439.26, 044564.49
F	175463.25, 044509.50

Client
SAVILLS-SMITHS GORE

Project Title
GEOPHYSICAL SURVEY -
CHACEWATER, CORNWALL

Job No. 9376

Subject
LOCATION OF SURVEY GRIDS AND
REFERENCING

STRATASCAN™
GEOPHYSICS FOR ARCHAEOLOGY
AND ENGINEERING

VINEYARD HOUSE T: 01684 592266
UPTON UPON SEVERN E: info@stratascan.co.uk
WR8 0SA www.stratascan.co.uk

EUROPEAN GPR ASSOCIATION

sumo SUMO GROUP MEMBER

REGISTERED ORGANISATION

ims ISO 9001 certified

ims ISO 14001 certified

Scale 1:1000

0m 10 20 30 40 50

Plot A3	Checked by DGE	Issue No. 01
Survey date DEC 15	Drawn by RD	Figure No. 02

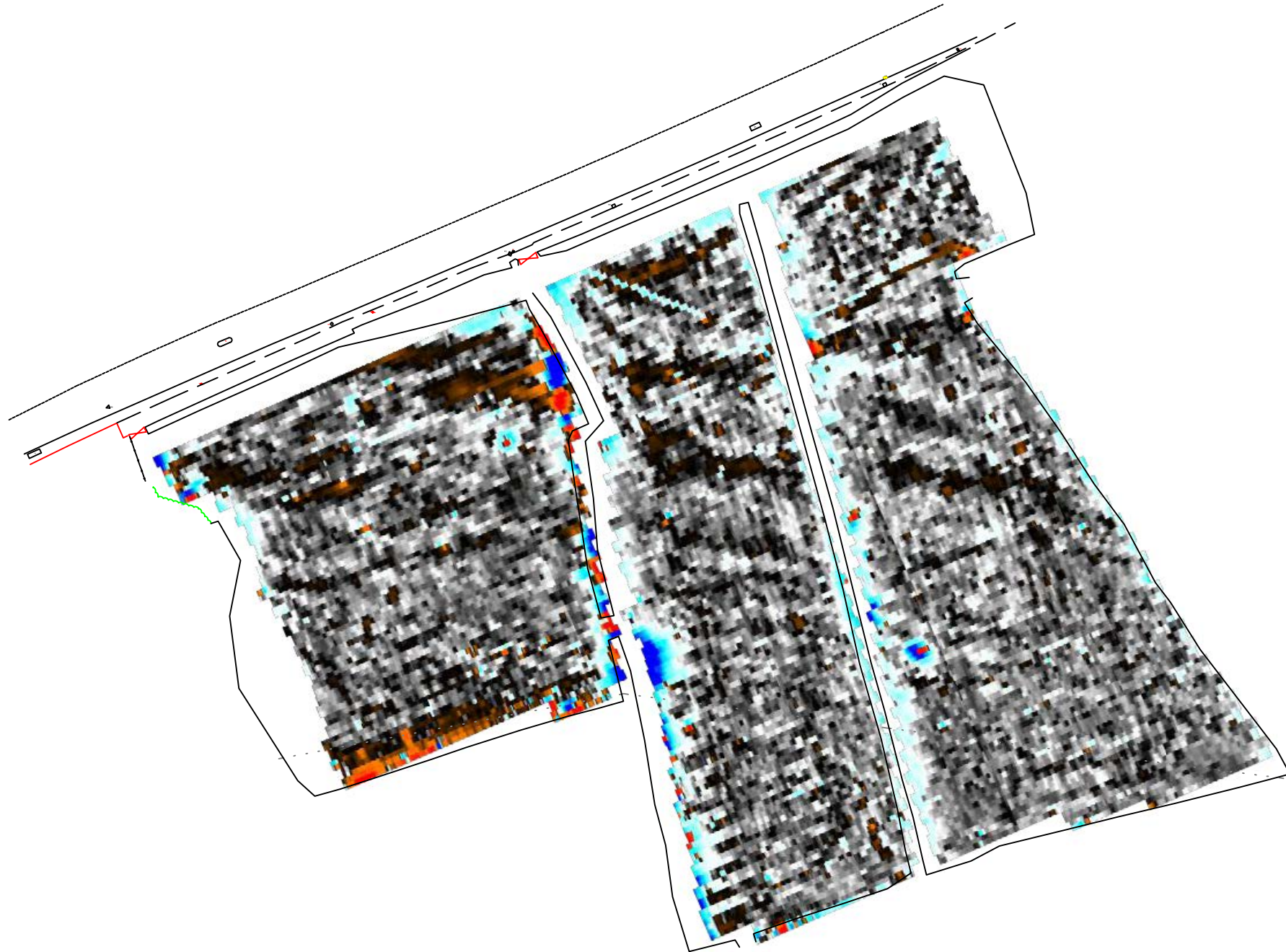

Amendments		
Issue No.	Date	Description
-	-	-
-	-	-
© Stratascan Ltd - 2016		

Plotting parameters	 +100nT +25nT +3nT -3nT -25nT -100nT
Maximum +100nT (red)	
Minimum -100nT (blue)	

Client		
SAVILLS-SMITHS GORE		
Project Title	Job No. 9376	
GEOPHYSICAL SURVEY - CHACEWATER, CORNWALL		
Subject		
COLOUR PLOT OF GRADIOMETER DATA SHOWING EXTREME VALUES		
 GEOPHYSICS FOR ARCHAEOLOGY AND ENGINEERING VINEYARD HOUSE T: 01684 592266 UPTON UPON SEVERN E: info@stratascan.co.uk WR8 0SA www.stratascan.co.uk		
Scale 1:1000 0m 10 20 30 40 50		
Plot	Checked by	Issue No.
A3	DGE	01
Survey date	Drawn by	Figure No.
DEC 15	RD	03

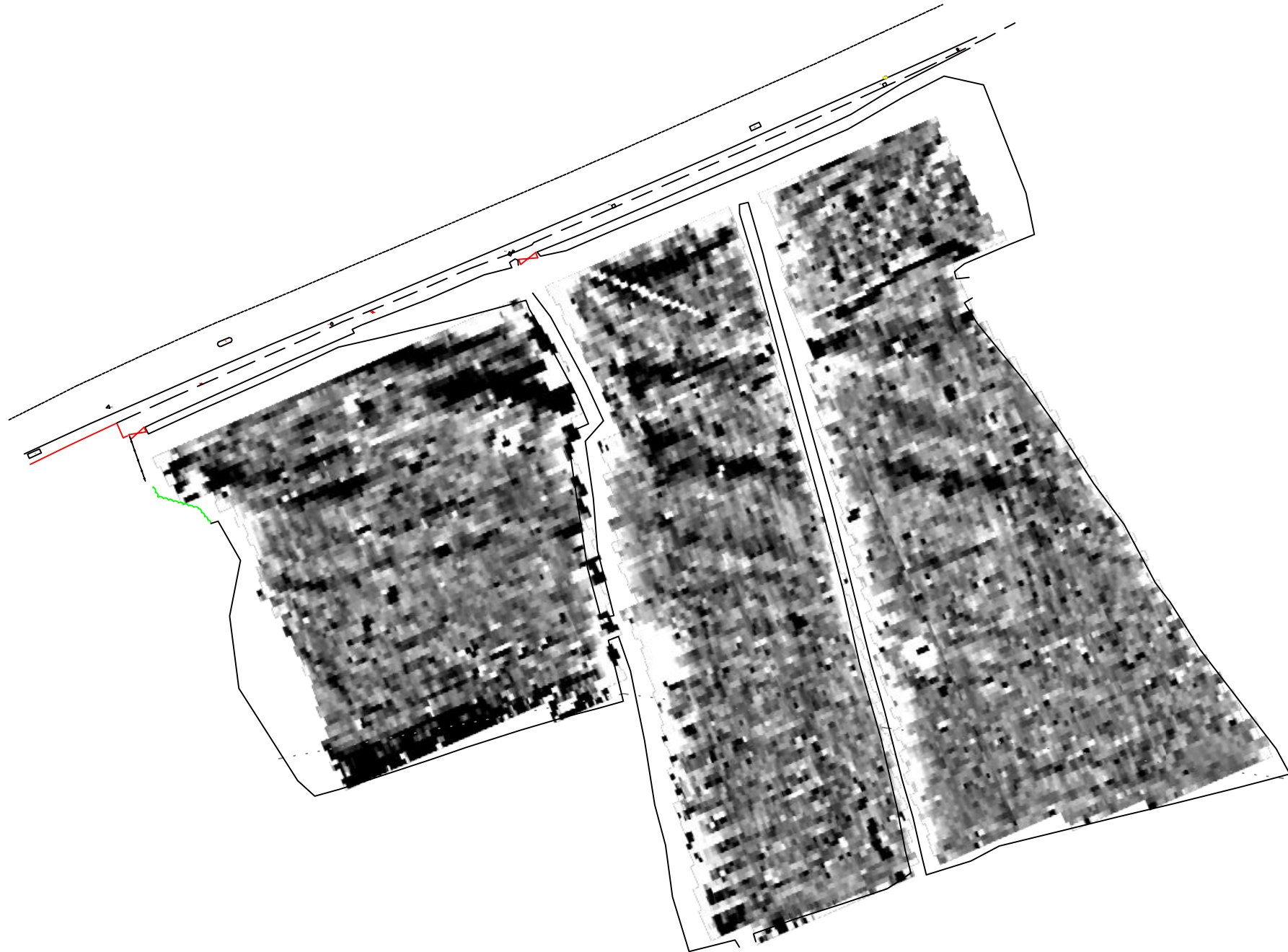

Amendments

Issue No.	Date	Description
-	-	-
-	-	-

© Stratascan Ltd - 2016

Plotting parameters

Maximum +5nT (black)
Minimum -5nT (white)

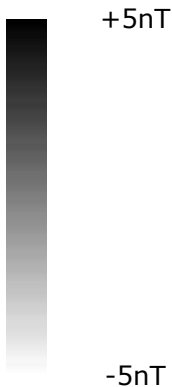
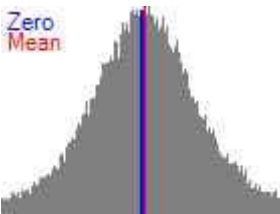

Client		SAVILLS-SMITHS GORE
Project Title	Job No.	9376
GEOPHYSICAL SURVEY - CHACEWATER, CORNWALL		
Subject		PLOT OF MINIMALLY PROCESSED GRADIOMETER DATA



**GEOPHYSICS FOR ARCHAEOLOGY
AND ENGINEERING**

VINEYARD HOUSE T: 01684 592266
UPTON UPON SEVERN E: info@stratascan.co.uk
WR8 0SA www.stratascan.co.uk



SUMO
GROUP
MEMBER

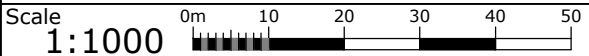

Plot A3	Checked by DGE	Issue No. 01
Survey date DEC 15	Drawn by RD	Figure No. 04



Amendments

Issue No.	Date	Description
-	-	-
-	-	-
© Stratascan Ltd - 2016		
PROBABLE ARCHAEOLOGY		
	Positive anomaly / weak positive anomaly - probable cut feature of archaeological origin	
	Negative anomaly / weak negative anomaly - probable bank or earthwork of archaeological origin	
POSSIBLE ARCHAEOLOGY		
	Positive anomaly / weak positive anomaly - possible cut feature of archaeological origin	
	Negative anomaly / weak negative anomaly - possible bank or earthwork of archaeological origin	
MEDIEVAL/POST-MEDIEVAL AGRICULTURE		
	Widely spaced curving parallel linear anomalies - probably related to ridge-and-furrow	
	Closely spaced parallel linear anomalies - probably related to agricultural activity such as ploughing	
	Linear anomaly - probably related to a former field boundary not present on available mapping	
	Linear anomaly - related to a former field boundary present on available mapping	
OTHER ANOMALIES		
	Linear anomaly - probably related to pipe, cable or other modern service	
	Linear anomaly - likely related to a service trench	
	Magnetic disturbance associated with nearby metal object such as service or field boundary	
	Strong magnetic debris - possible disturbed or made ground	
	Scattered magnetic debris	
	Area of amorphous magnetic variation - probable natural (e.g. geological or pedological) origin	
	Magnetic spike - probable ferrous object	
Client		
SAVILLS-SMITHS GORE		
Project Title		Job No. 9376
GEOPHYSICAL SURVEY - CHACEWATER, CORNWALL		
Subject		
ABSTRACTION AND INTERPRETATION OF GRADIOMETER ANOMALIES		
GEOPHYSICS FOR ARCHAEOLOGY AND ENGINEERING		
VINEYARD HOUSE UPTON UPON SEVERN WR8 0SA		T: 01684 592266 E: info@stratascan.co.uk www.stratascan.co.uk
SUMO GROUP MEMBER		
Scale		
1:1000		
Plot		Issue No.
A3		01
Survey date		Figure No.
DEC 15		05
Checked by		
DGE		
Drawn by		
RD		

