

Reproduced from Ordnance Survey's 1:25 000 map of 1998 with the permission of the controller of Her Majesty's Stationary Office. Crown Copyright reserved. Licence No: AL 50125A
Licence:
Stratascan Ltd.
Vineyard House
Upper Hook Road
Upton Upon Severn
WR8 0SA
OS 100km square = TL

Amendments

Issue No.	Date	Description
-	-	-
-	-	-

© Stratascan Ltd - 2015

Survey area

Site centred on NGR TL 213 434

OS REFERENCING INFORMATION

A	520894.63, 243720.22
B	521098.15, 243771.95
C	521091.25, 243677.34
D	521150.37, 243444.73
E	521093.19, 243182.57
F	521413.02, 243263.86
G	521410.59, 243882.32
H	521477.11, 243620.64
I	521535.74, 243511.73
J	521594.86, 243279.13

Job No.

8008

Survey Date

FEB 15

Client

ALBION ARCHAEOLOGY

Project Title

GEOPHYSICAL SURVEY -
STRATTON BUSINESS PARK,
BIGGLESWADE

Subject

SITE LOCATION, SURVEY
AREA & REFERENCING

STRATASCAN™

GEOPHYSICS FOR ARCHAEOLOGY
AND ENGINEERING

VINEYARD HOUSE
UPTON UPON SEVERN
WR8 0SA

T: 01684 592266
E: info@stratascan.co.uk
www.stratascan.co.uk

GPS

ASSOCIATION

SUMO

GROUP

MEMBER

ISO 9001

certified

ISO 14001

certified

ISO 45001

certified

Scale

0m 20 40 60 80 100 120m

1: 2000

Plot

A1

Checked by

DGE

Issue No.

01

Date

FEB 15

Drawn by

RD

Figure No.

01

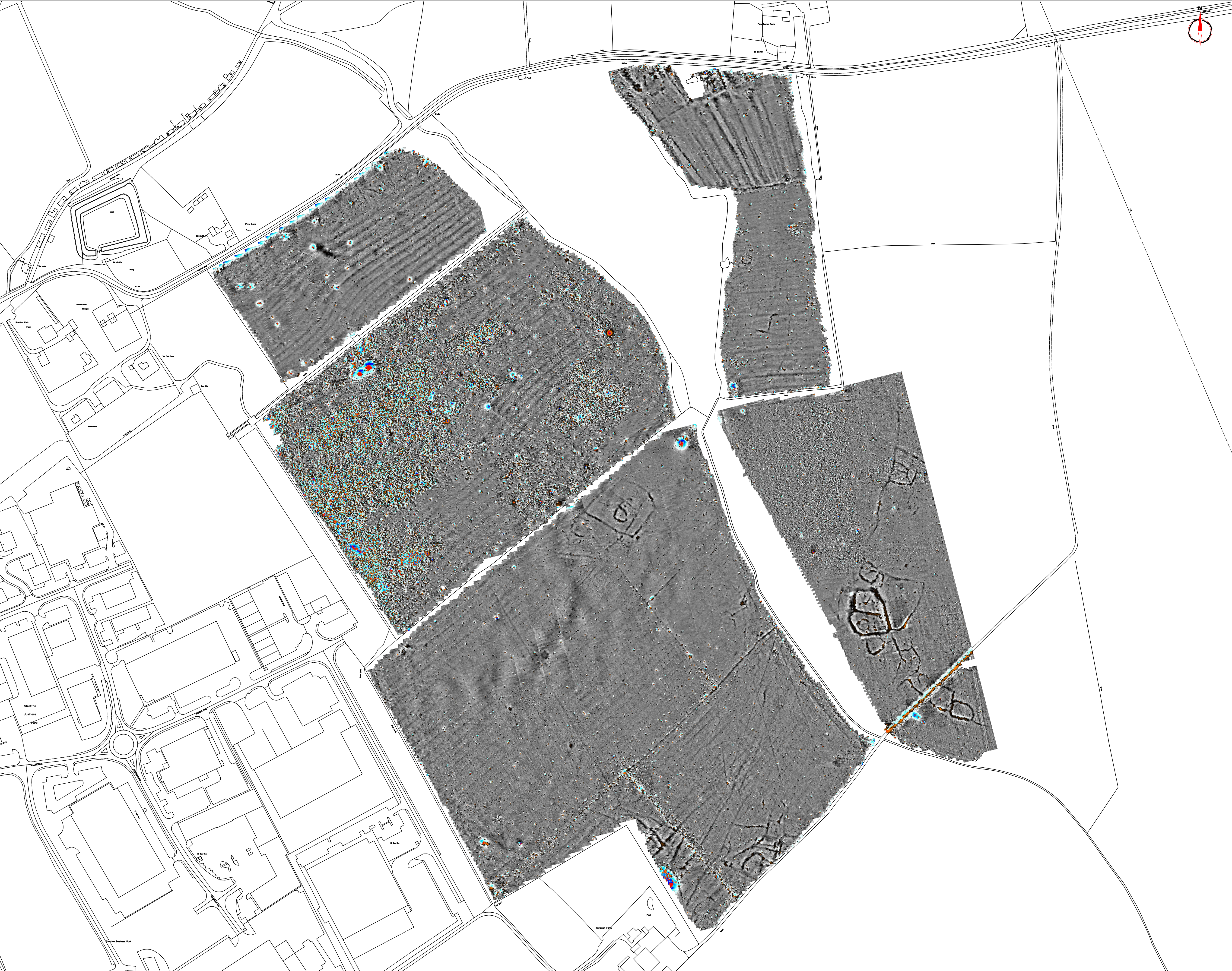

Amendments

Issue No.	Date	Description
-	-	-
-	-	-

© Stratascan Ltd - 2015

Plotting parameters

Maximum +100nT (red)
Minimum -100nT (blue)

+100nT

+25nT

+3nT

-3nT

-25nT

-100nT

Job No.

8008

Survey Date

FEB 15

Client

ALBION ARCHAEOLOGY

Project Title

GEOPHYSICAL SURVEY -
STRATTON BUSINESS PARK,
BIGGLESWADE

Subject

COLOUR PLOT OF
GRADIOMETER DATA
SHOWING EXTREME VALUES -
OVERVIEW

STRATASCAN™

GEOPHYSICS FOR ARCHAEOLOGY
AND ENGINEERING

VINEYARD HOUSE
UPTON UPON SEVERN
WR8 0SA

T: 01684 592266
E: info@stratascan.co.uk
www.stratascan.co.uk

EUROPEAN
GPR
ASSOCIATION

SUMO
GROUP
MEMBER

ims
ISO 9001
certified

ims
ISO 14001
certified

ims
ISO 45001
certified

Scale

0m 20 40 60 80 100 120m

1:2000

Plot

A1

Checked by

DGE

Issue No.

01

Date

FEB 15

Drawn by

RD

Figure No.

02



Amendments

Issue No.	Date	Description
-	-	-
-	-	-

© Stratascan Ltd - 2015

Plotting parameters

Maximum + 2nT (black)

Minimum - 2nT (white)

Zero Mean

-2nT

+ 2nT

+ 2nT

-2nT

Job No.

8008

Survey Date

FEB 15

Client

ALBION ARCHAEOLOGY

Project Title

GEOPHYSICAL SURVEY -
STRATTON BUSINESS PARK,
BIGGLESWADE

Subject

PLOT OF MINIMALLY
PROCESSED GRADIOMETER
DATA - OVERVIEW

STRATASCAN™

GEOPHYSICS FOR ARCHAEOLOGY
AND ENGINEERING

VINEYARD HOUSE
UPTON UPON SEVERN
WR8 0SA

T: 01684 592266
E: info@stratascan.co.uk
www.stratascan.co.uk

EUROPEAN
GPR
ASSOCIATION

SUMOGROUP

MEMBER

ISO 9001
certified

ISO 14001
certified

ISO 18001
certified

Scale

0m 20 40 60 80 100 120m

1: 2000

Plot

A1

Checked by

DGE

Issue No.

01

Date

FEB 15

Drawn by

RD

Figure No.

05

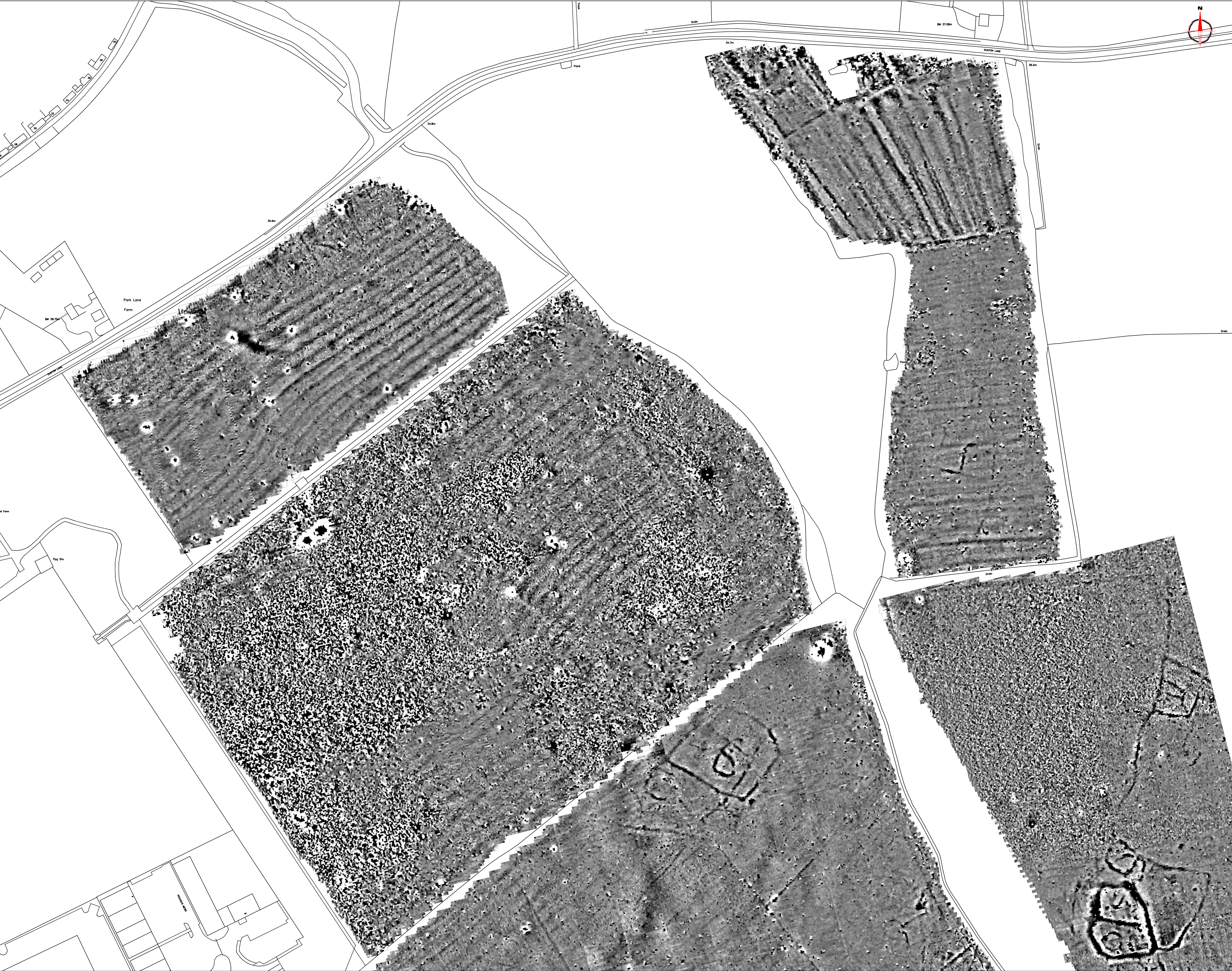

Amendments		
Issue No.	Date	Description
-	-	-
© Stratascan Ltd - 2015		

Plotting parameters

Maximum +2nT (black)
Minimum -2nT (white)

Zero
Mean

-2nT +2nT

+2nT
-2nT

Job No.	8008	Survey Date	FEB 15
Client			
ALBION ARCHAEOLOGY			
Project Title			
GEOPHYSICAL SURVEY - STRATTON BUSINESS PARK, BIGGLESWADE			
Subject			
PLOT OF MINIMALLY PROCESSED GRADIOMETER DATA - NORTH			

STRATASCAN™
GEOPHYSICS FOR ARCHAEOLOGY
AND ENGINEERING

VINEYARD HOUSE
UPTON UPON SEVERN
WR8 0SA

T: 01684 592266
E: info@stratascan.co.uk
www.stratascan.co.uk

GPR
ASSOCIATION

SUMO
GROUP
MEMBER

IMS
ISO 9001
certified

UKAS
ISO 14001
certified

IMS
ISO 14001
certified

UKAS
ISO 14001
certified

Scale 0m 10 20 30 40 50 60 70 80m
1:1250

Plot	Checked by	Issue No.
A1	DGE	01
Date	Drawn by	Figure No.
FEB 15	RD	06



Amendments		
Issue No.	Date	Description
-	-	-
-	-	-
© Stratascan Ltd - 2015		







Plotting parameters

Maximum +2nT (black)
Minimum -2nT (white)

Zero Mean

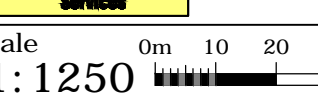
-2nT +2nT

+2nT
-2nT

Job No.	8008	Survey Date	FEB 15
Client			
ALBION ARCHAEOLOGY			
Project Title			
GEOPHYSICAL SURVEY - STRATTON BUSINESS PARK, BIGGLESWADE			
Subject			
PLOT OF MINIMALLY PROCESSED GRADIOMETER DATA - SOUTH			
STRATASCAN™ GEOPHYSICS FOR ARCHAEOLOGY AND ENGINEERING			
VINEYARD HOUSE UPTON UPON SEVERN WR8 0SA		T: 01684 592266 E: info@stratascan.co.uk www.stratascan.co.uk	
			
		   	
Scale 0m 10 20 30 40 50 60 70 80m			
1:1250			
Plot	A1	Checked by	DGE
Date	FEB 15	Issue No.	01
		Figure No.	07



Amendments

Issue No.	Date	Description
-	-	-
-	-	-
-	-	-
© Stratascan Ltd - 2015		

KEY

PROBABLE ARCHAEOLOGY

Positive anomaly / weak positive anomaly - probable cut feature of archaeological origin

Negative anomaly / weak negative anomaly - probable bank or earthwork of archaeological origin

Widely spaced curving parallel linear anomalies - probably related to ridge-and-furrow

Linear anomaly - related to former field boundary present on available historic mapping, pre-1900

Scattered magnetic debris - former field boundary present on available historic mapping, pre 1900

Linear anomaly - probable former field boundary not present on available historic mapping

POSSIBLE ARCHAEOLOGY

Positive anomaly / weak positive anomaly - possible cut feature of archaeological origin

Negative anomaly / weak negative anomaly - possible bank or earthwork of archaeological origin

OTHER ANOMALIES

Closely spaced parallel linear anomalies - probably related to agricultural activity such as ploughing

Linear anomaly - probably related to pipe, cable or other modern service

Linear anomaly - possibly related to land drain

Magnetic disturbance associated with nearby metal object such as service or field boundary

Strong magnetic debris - possible disturbed or made ground

Linear anomaly related to modern trackway visible on aerial photographs

Strong magnetic debris - former pond visible on available historic maps, pre-1900

Scattered magnetic debris - possibly related to 'green waste' or former soil storage

Scattered magnetic debris

Area of amorphous magnetic variation - probable natural (e.g. geological or pedological) origin

Magnetic spike - probable ferrous object

Job No.

8008

Survey Date

FEB 15

Client

ALBION ARCHAEOLOGY

Project Title

GEOPHYSICAL SURVEY -
STRATTON BUSINESS PARK,
BIGGLESWADE

Subject

ABSTRACTION AND
INTERPRETATION OF
GRADIOMETER ANOMALIES -
OVERVIEW

STRATASCAN™

GEOPHYSICS FOR ARCHAEOLOGY
AND ENGINEERING

VINEYARD HOUSE
UPTON UPON SEVERN
WR8 0SA

T: 01684 592266
E: info@stratascan.co.uk
www.stratascan.co.uk

Geophysical Association

Sumo

ISO 9001 certified

ISO 14001 certified

ISO 45001 certified

Scale

1:2000

0m 20 40 60 80 100 120m

Plot

A1

Checked by

DGE

Issue No.

01

Date

FEB 15

Drawn by

RD

Figure No.

08

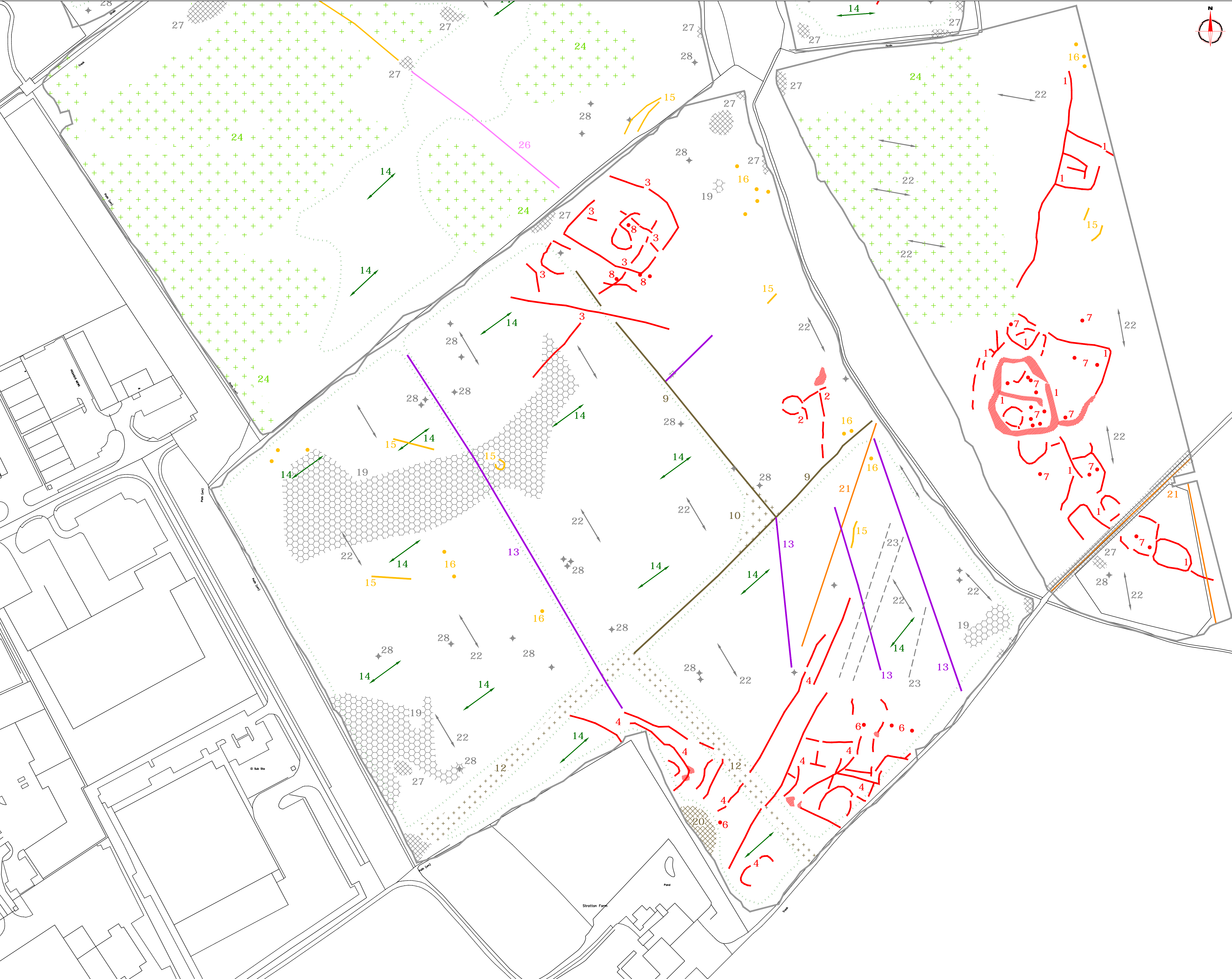

Amendments

Issue No.	Date	Description
-	-	-
-	-	-
-	-	-

© Stratascan Ltd - 2015

KEY

PROBABLE ARCHAEOLOGY

Positive anomaly / weak positive anomaly - probable cut feature of archaeological origin

Negative anomaly / weak negative anomaly - probable bank or earthwork of archaeological origin

Widely spaced curving parallel linear anomalies - probably related to ridge-and-furrow

Linear anomaly - related to former field boundary present on available historic mapping, pre-1900

Scattered magnetic debris - former field boundary present on available historic mapping, pre 1900

Linear anomaly - probable former field boundary not present on available historic mapping

POSSIBLE ARCHAEOLOGY

Positive anomaly / weak positive anomaly - possible cut feature of archaeological origin

Negative anomaly / weak negative anomaly - possible bank or earthwork of archaeological origin

OTHER ANOMALIES

Closely spaced parallel linear anomalies - probably related to agricultural activity such as ploughing

Linear anomaly - probably related to pipe, cable or other modern service

Linear anomaly - possibly related to land drain

Magnetic disturbance associated with nearby metal object such as service or field boundary

Strong magnetic debris - possible disturbed or made ground

Linear anomaly related to modern trackway visible on aerial photographs

Strong magnetic debris - former pond visible on available historic maps, pre-1900

Scattered magnetic debris - possibly related to 'green waste' or former soil storage

Scattered magnetic debris

Area of amorphous magnetic variation - probable natural (e.g. geological or pedological) origin

Magnetic spike - probable ferrous object

Job No.

8008

Survey Date

FEB 15

Client

ALBION ARCHAEOLOGY

Project Title

GEOPHYSICAL SURVEY -
STRATTON BUSINESS PARK,
BIGGLESWADE

Subject

ABSTRACTION AND
INTERPRETATION OF
GRADIOMETER ANOMALIES -
SOUTH

STRATASCAN™

GEOPHYSICS FOR ARCHAEOLOGY
AND ENGINEERING

VINEYARD HOUSE
UPTON UPON SEVERN
WR8 0SA

T: 01684 592266
E: info@stratascan.co.uk
www.stratascan.co.uk

GPS

ASSOCIATION

SUMO

GROUP

MEMBER

IMS

ISO 9001

certified

IMS

ISO 14001

certified

IMS

ISO 45001

certified

Scale

0m 10 20 30 40 50 60 70 80m

1: 1250

Plot

A1

Checked by

DGE

Issue No.

01

Date

FEB 15

Drawn by

RD

Figure No.

10