

Reproduced from Ordnance Survey's 1:25 000 map of 1998 with the permission of the controller of Her Majesty's Stationary Office. Crown Copyright reserved. Licence No: AL 50125A
Licencee:
Stratascan Ltd.
Vineyard House
Upper Hook Road
Upton Upon Severn
WR8 0SA
OS 100km square = SK



06

05

04

03

02

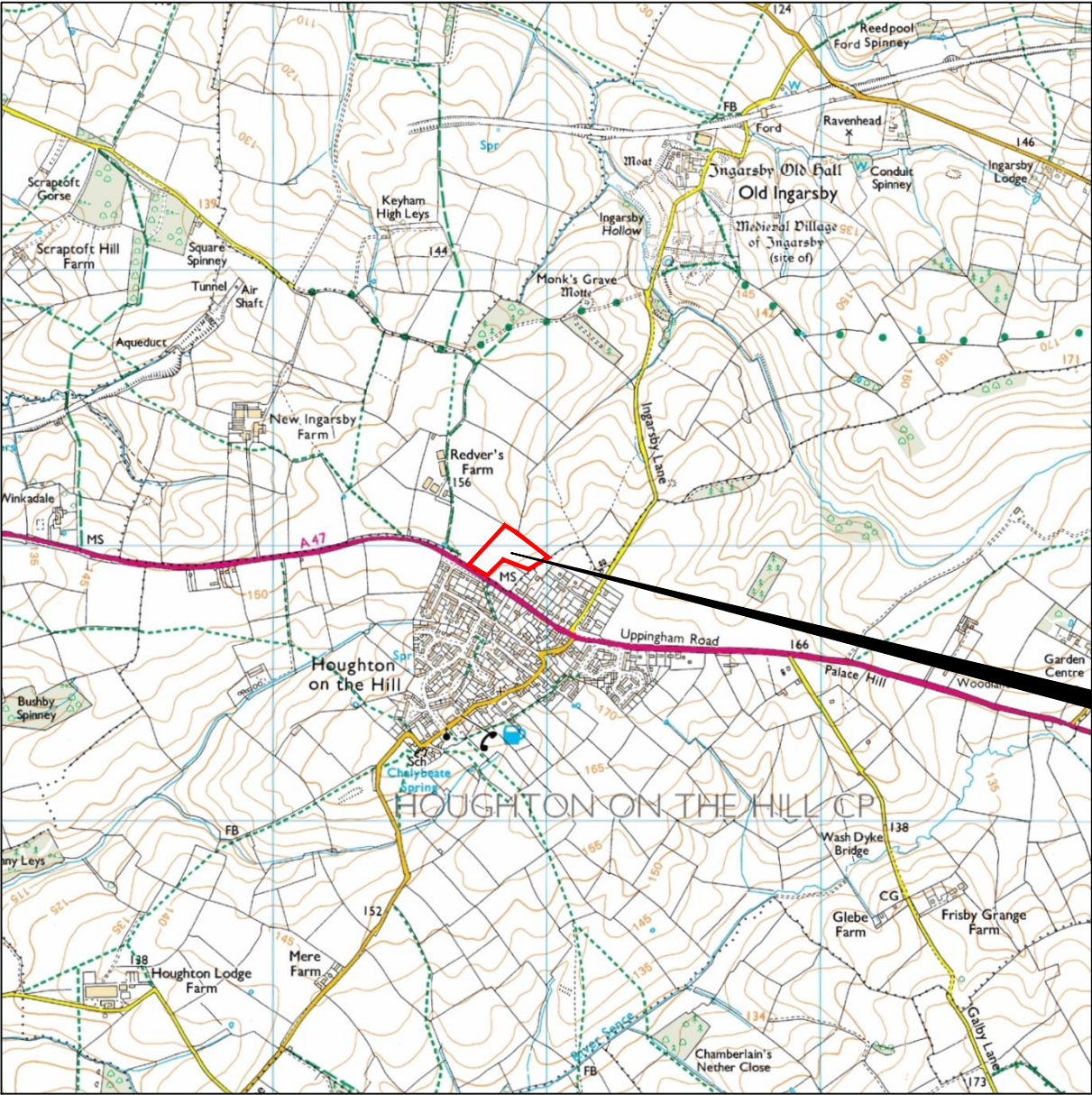

66

67

68

69

70

Amendments

Issue No.	Date	Description
-	-	-
-	-	-

© Stratascan Ltd - 2015

Site centred on NGR SK 678 039

Client CgMs CONSULTING

Project Title Job No. J9117
GEOPHYSICAL SURVEY - UPPINGHAM ROAD,
HOUGHTON ON THE HILL, LEICESTERSHIRE

Subject
LOCATION PLAN OF SURVEY AREA

STRATASCAN™
GEOPHYSICS FOR ARCHAEOLOGY
AND ENGINEERING
VINEYARD HOUSE T: 01684 592266
UPTON UPON SEVERN E: info@stratascan.co.uk
WR8 0SA www.stratascan.co.uk

GPR ASSOCIATION
SUMO SERVICES
SUMO GROUP MEMBER
IMS ISO 9001 certified
UKAS ISO 14001 certified

Scale 1:25000
0m 500 1000m

Plot A3	Checked by DGE	Issue No. 01
Survey date NOV 15	Drawn by RD	Figure No. 01

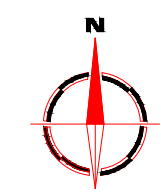
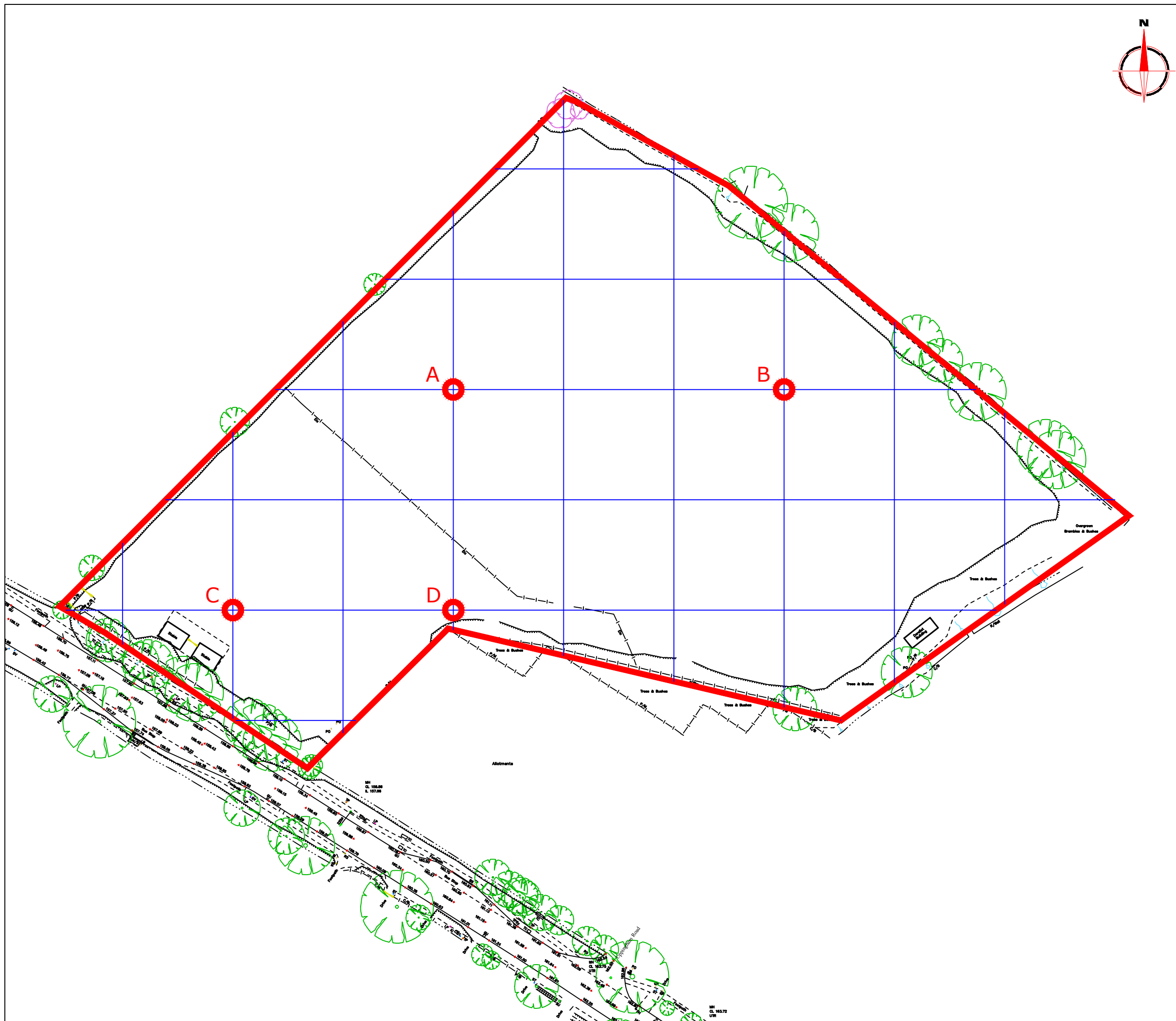

Amendments

Issue No.	Date	Description
-	-	-
-	-	-

© Stratascan Ltd - 2015

OS GRID REFERENCES

A	467822.14, 303992.94
B	467912.14, 303992.94
C	467762.14, 303932.94
D	467822.14, 303932.94

Client

CgMs CONSULTING

Project Title
GEOPHYSICAL SURVEY - UPPINGHAM ROAD,
HOUGHTON ON THE HILL, LEICESTERSHIRE

Job No. J9117

Subject
LOCATION OF SURVEY GRIDS AND
REFERENCING

STRATASCAN™

GEOPHYSICS FOR ARCHAEOLOGY
AND ENGINEERING

VINEYARD HOUSE
UPTON UPON SEVERN
WR8 0SA

T: 01684 592266
E: info@stratascan.co.uk
www.stratascan.co.uk

EUROPEAN
GPR
ASSOCIATION



SUMO
Survey Services

SUMO
GROUP
MEMBER



Scale
1:1000

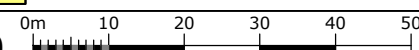

Plot A3	Checked by DGE	Issue No. 01
Survey date NOV 15	Drawn by RD	Figure No. 02

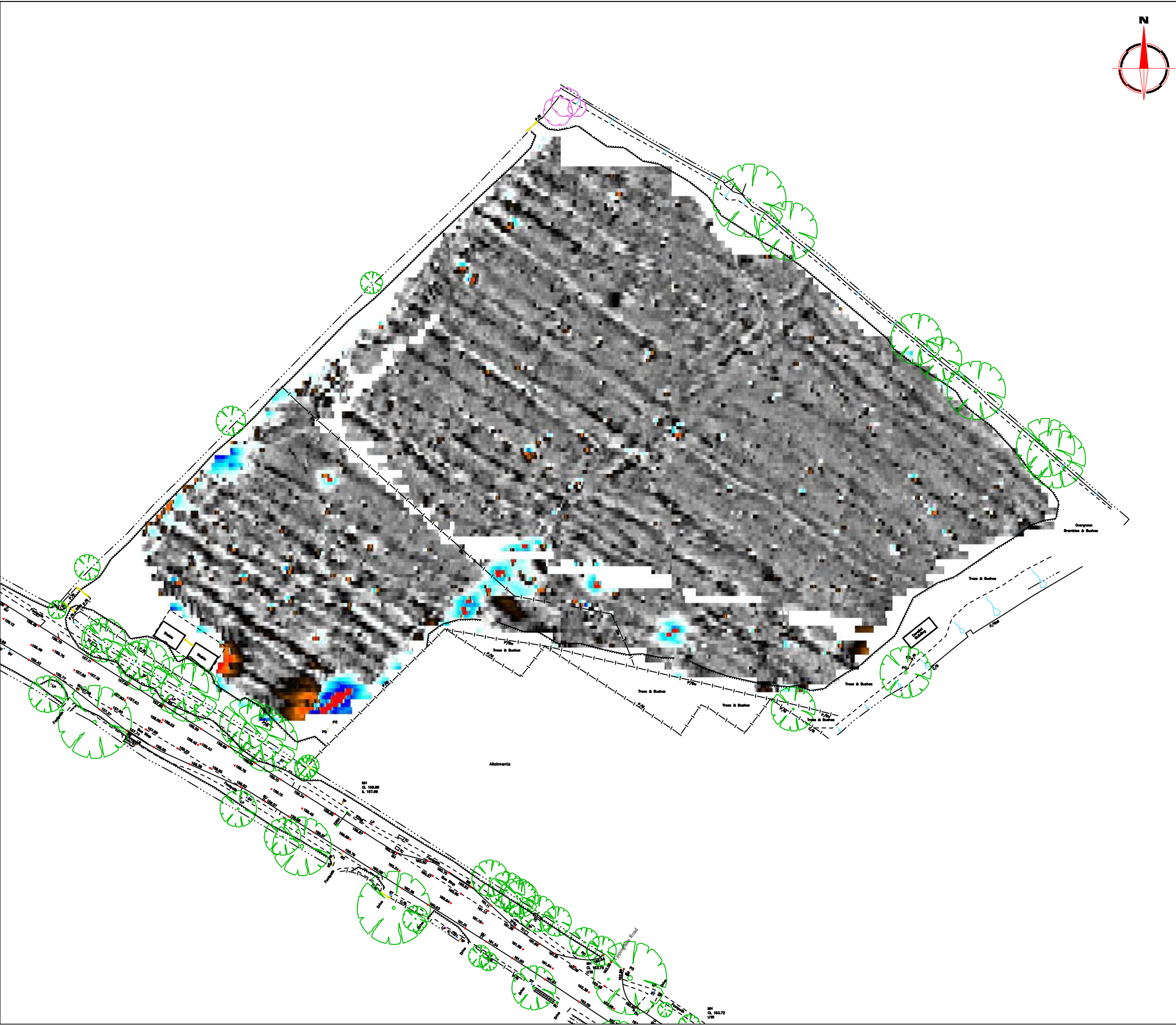

Amendments

Issue No.	Date	Description
-	-	-
-	-	-
© Stratascan Ltd - 2015		
Plotting parameters		
Maximum +100nT (red)		+100nT
Minimum -100nT (blue)		-100nT
Client		
CgMs CONSULTING		
Project Title		
GEOPHYSICAL SURVEY - UPPINGHAM ROAD, HOUGHTON ON THE HILL, LEICESTERSHIRE		Job No. J9117
Subject		
COLOUR PLOT OF GRADIOMETER DATA SHOWING EXTREME VALUES		
STRATASCAN™		
GEOPHYSICS FOR ARCHAEOLOGY AND ENGINEERING		
VINEYARD HOUSE		
UPTON UPON SEVERN		T: 01684 592266
WR8 0SA		E: info@stratascan.co.uk
		www.stratascan.co.uk
GPR ASSOCIATION		
SUMO GROUP MEMBER		
IMS ISO 9001 certified		
UKAS ISO 14001 certified		
Scale 1:1000		
0m 10 20 30 40 50		
Plot	Checked by	Issue No.
A3	DGE	01
Survey date	Drawn by	Figure No.
NOV 15	RD	03

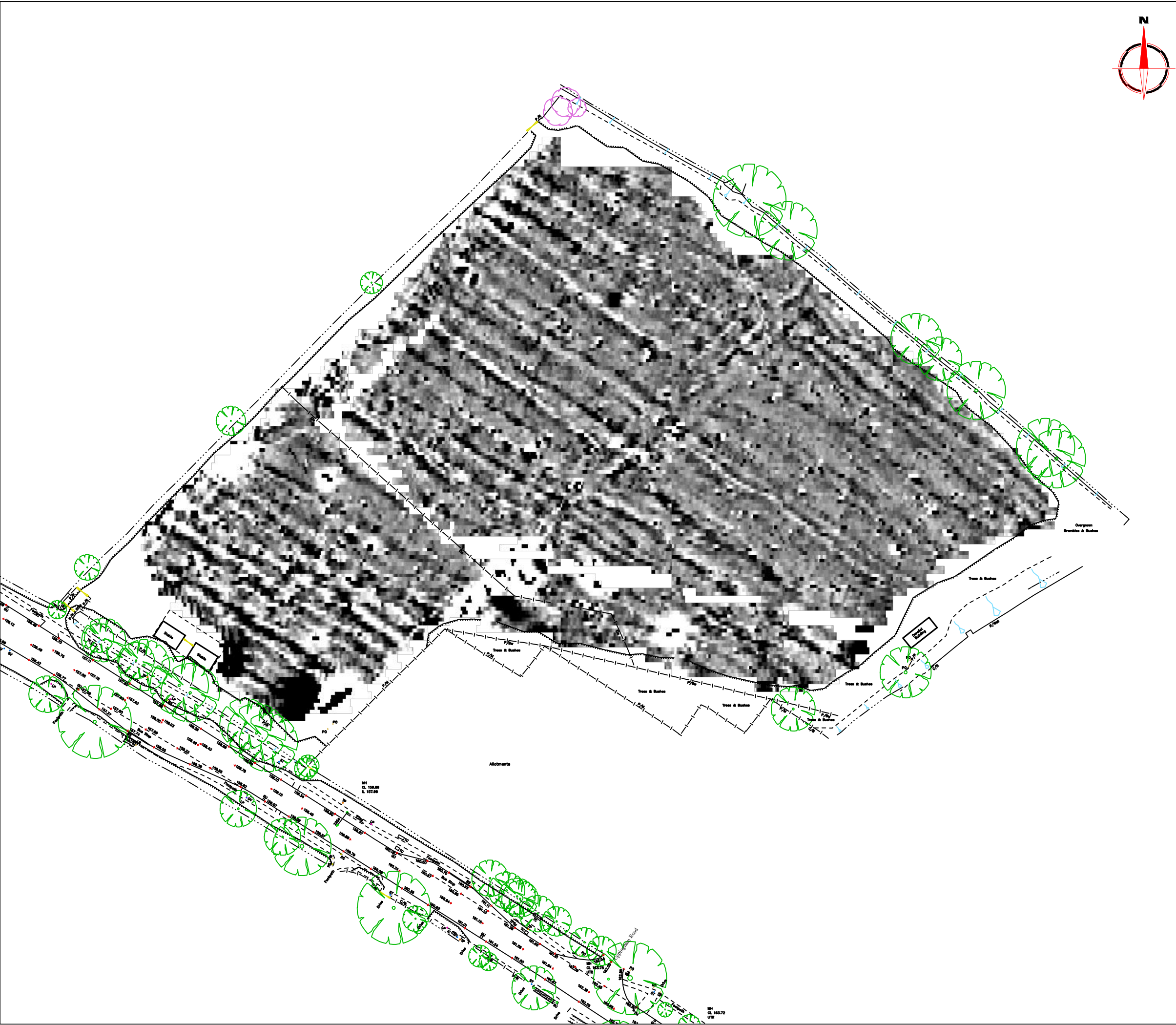

Amendments

Issue No.	Date	Description
-	-	-
-	-	-

© Stratascan Ltd - 2015

Plotting parameters

Maximum +2nT (black)
Minimum -2nT (white)

-2nT +2nT

+2nT
-2nT

Client

CgMs CONSULTING

Project Title

GEOPHYSICAL SURVEY - UPPINGHAM ROAD, HOUGHTON ON THE HILL, LEICESTERSHIRE

Job No.

J9117

Subject

PLOT OF MINIMALLY PROCESSED GRADIOMETER DATA

STRATASCAN™

GEOPHYSICS FOR ARCHAEOLOGY AND ENGINEERING

VINEYARD HOUSE
UPTON UPON SEVERN
WR8 0SA

T: 01684 592266
E: info@stratascan.co.uk
www.stratascan.co.uk

EUROPEAN GPR ASSOCIATION

SUMO
Survey Services

SUMO GROUP MEMBER

ISO 9001 certified
UKAS

ISO 14001 certified
UKAS

Scale

1:1000

0m 10 20 30 40 50

Plot	A3	Checked by	DGE	Issue No.	01
Survey date	NOV 15	Drawn by	RD	Figure No.	04

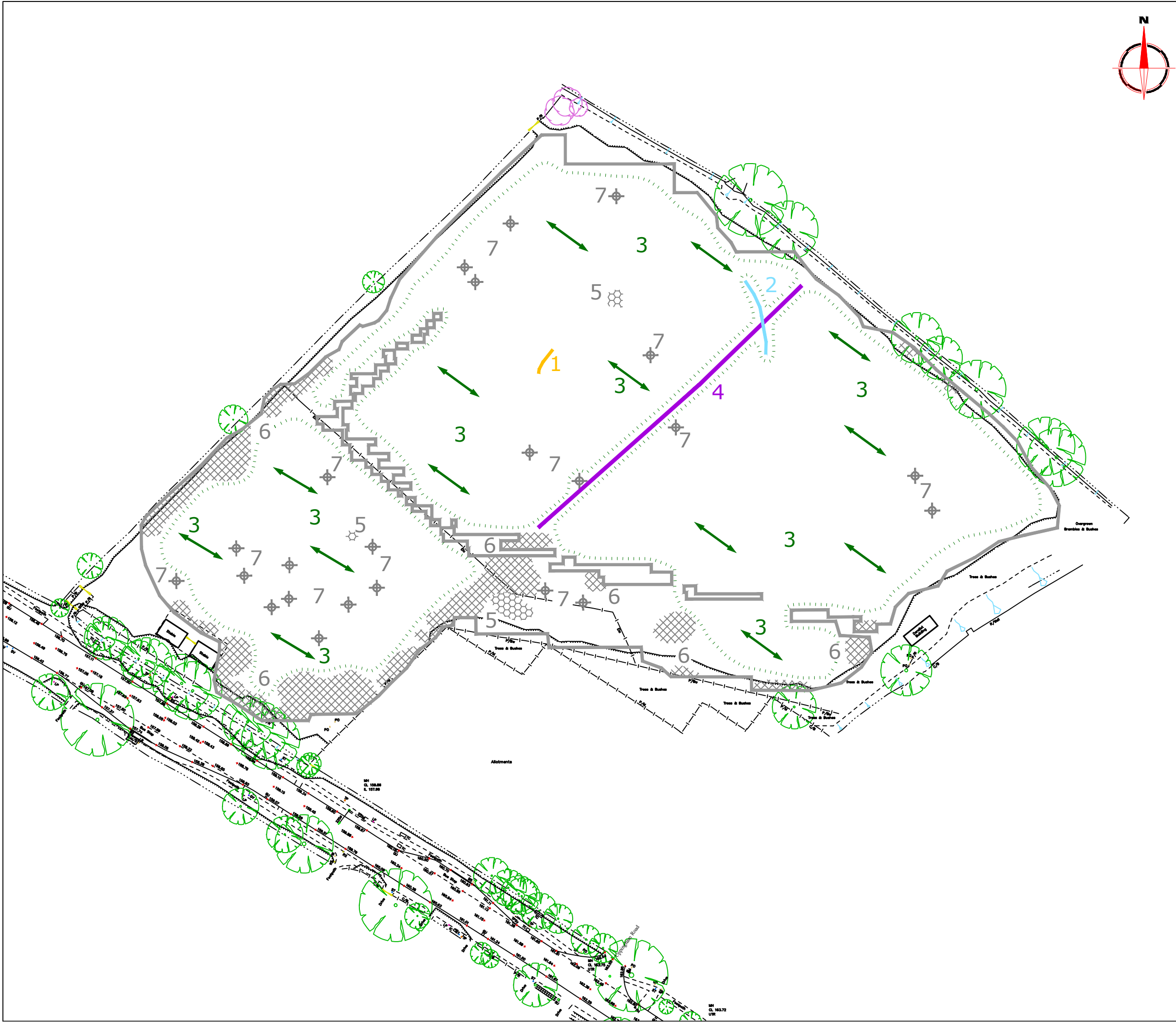

Amendments		
Issue No.	Date	Description
-	-	-
-	-	-
© Stratascan Ltd - 2015		
PROBABLE ARCHAEOLOGY		
	Positive anomaly / weak positive anomaly - probable cut feature of archaeological origin	
	Negative anomaly / weak negative anomaly - probable bank or earthwork of archaeological origin	
POSSIBLE ARCHAEOLOGY		
	Positive anomaly / weak positive anomaly - possible cut feature of archaeological origin	
	Negative anomaly / weak negative anomaly - possible bank or earthwork of archaeological origin	
MEDIEVAL/POST-MEDIEVAL AGRICULTURE		
	Widely spaced curving parallel linear anomalies - probably related to ridge-and-furrow	
	Closely spaced parallel linear anomalies - probably related to agricultural activity such as ploughing	
	Linear anomaly - probably related to a former field boundary not present on available mapping	
	Linear anomaly - related to a former field boundary present on available mapping	
OTHER ANOMALIES		
	Linear anomaly - probably related to pipe, cable or other modern service	
	Linear anomaly - possibly related to land drain	
	Magnetic disturbance associated with nearby metal object such as service or field boundary	
	Strong magnetic debris - possible disturbed or made ground	
	Scattered magnetic debris	
	Area of amorphous magnetic variation - probable natural (e.g. geological or pedological) origin	
	Magnetic spike - probable ferrous object	
Client		
CgMs CONSULTING		
Project Title		Job No. J9117
GEOPHYSICAL SURVEY - UPPINGHAM ROAD, HOUGHTON ON THE HILL, LEICESTERSHIRE		
Subject		
ABSTRACTION AND INTERPRETATION OF GRADIOMETER ANOMALIES		
GEOPHYSICS FOR ARCHAEOLOGY AND ENGINEERING		
VINEYARD HOUSE		T: 01684 592266
UPTON UPON SEVERN		E: info@stratascan.co.uk
WR8 0SA		www.stratascan.co.uk
SUMO GROUP MEMBER		
Scale		
1:1000		
Plot	Checked by	Issue No.
A3	DGE	01
Survey date	Drawn by	Figure No.
NOV 15	RD	05