

Reproduced from Ordnance Survey's 1:25 000 map of 1998 with the permission of the controller of Her Majesty's Stationery Office. Crown Copyright reserved. Licence No: AL 50125A  
 Licensee:  
 Stratascan Ltd.  
 Vineyard House  
 Upper Hook Road  
 Upton Upon Severn  
 WR8 0SA  
 OS 100km square = SK

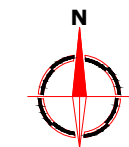

08  
07  
06  
05  
04

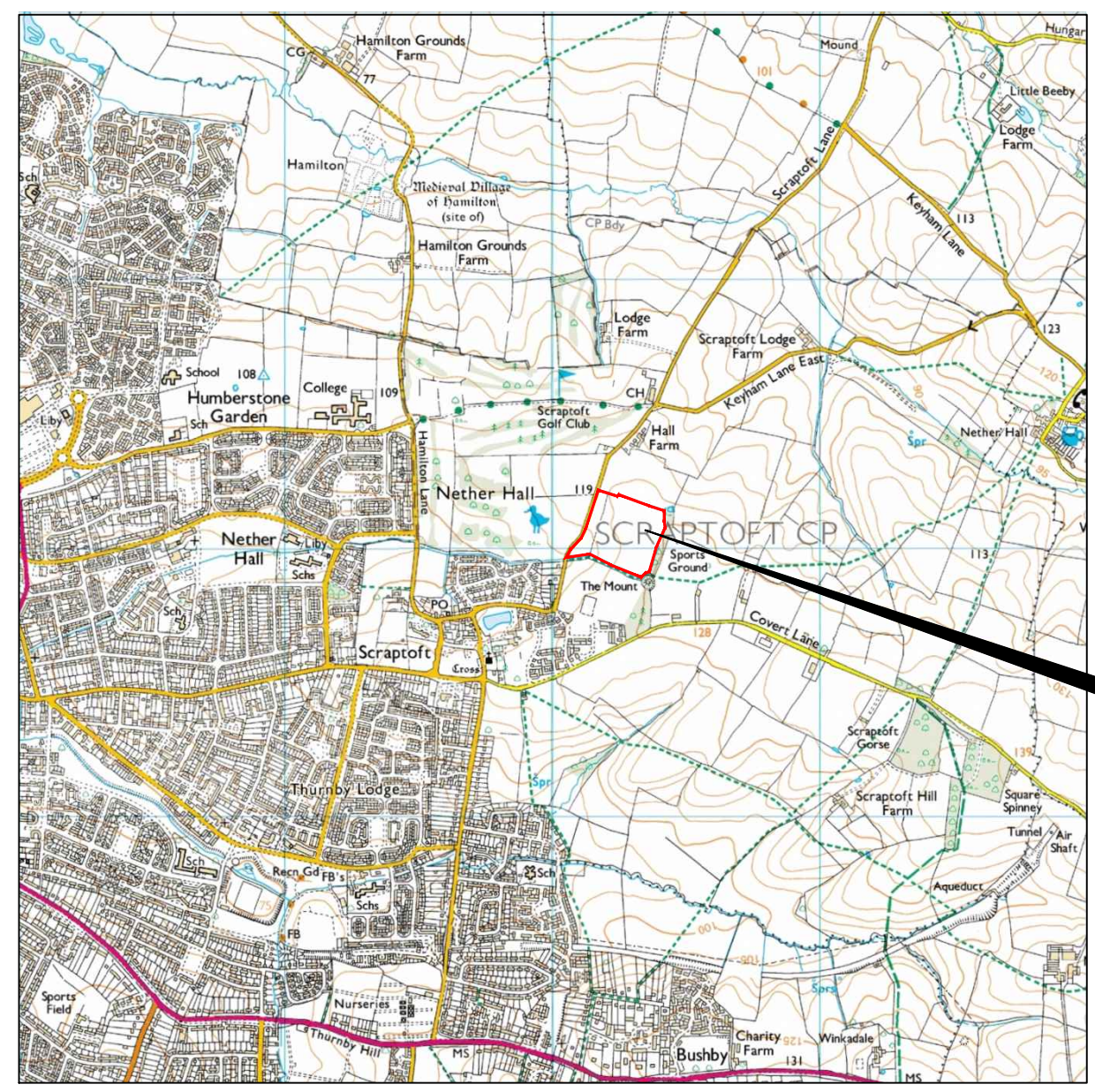

Survey Area

63 64 65 66 67

**Amendments**

Issue No.	Date	Description
-	-	-
-	-	-

© Stratascan Ltd - 2015



Site centred on NGR SK 652 061

Client  
**CgMs CONSULTING LTD**

Project Title Job No. 8011  
**GEOPHYSICAL SURVEY -  
 SCRAPTOFT, LEICESTERSHIRE**

Subject  
**LOCATION PLAN OF SURVEY AREA**

**STRATASCAN**<sup>TM</sup>  
**GEOPHYSICS FOR ARCHAEOLOGY  
 AND ENGINEERING**  
 VINEYARD HOUSE T: 01684 592266  
 UPTON UPON SEVERN E: info@stratascan.co.uk  
 WR8 0SA www.stratascan.co.uk

**GPR ASSOCIATION**  
**SUMO** SUMO GROUP MEMBER  
 ISO 9001 certified ISO 14001 certified

Scale 1:25000 0m 500m 1000m

Plot <b>A3</b>	Checked by <b>DGE</b>	Issue No. <b>01</b>
Survey date <b>FEB 15</b>	Drawn by <b>RD</b>	Figure No. <b>01</b>



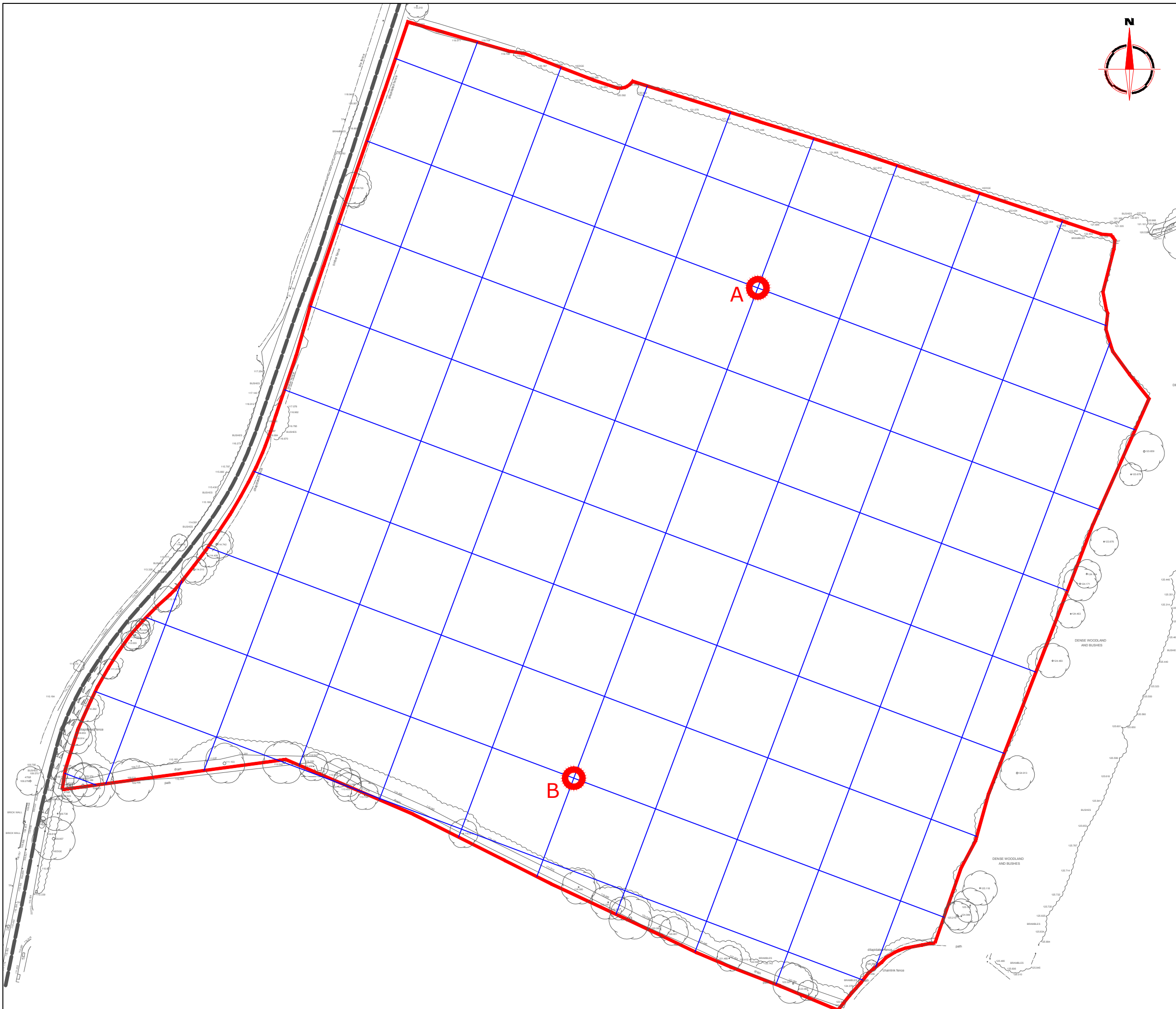

**Amendments**

Issue No.	Date	Description
-	-	-
-	-	-

© Stratascan Ltd - 2015

**OS GRID REFERENCES**

<b>A</b>	465291.63, 306125.44
<b>B</b>	465228.34, 305956.94

Client  
**CgMs CONSULTING LTD**

Project Title Job No. 8011  
**GEOPHYSICAL SURVEY -  
SCRAPTOFT, LEICESTERSHIRE**

Subject  
**LOCATION OF SURVEY GRIDS AND  
REFERENCING**

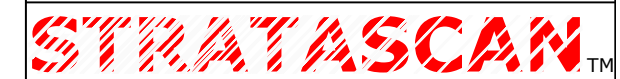

**GEOPHYSICS FOR ARCHAEOLOGY  
AND ENGINEERING**

VINEYARD HOUSE T: 01684 592266  
UPTON UPON SEVERN E: info@stratascan.co.uk  
WR8 0SA www.stratascan.co.uk



SUMO  
GROUP  
MEMBER



Scale **1:1250**

Plot <b>A3</b>	Checked by <b>DGE</b>	Issue No. <b>01</b>
Survey date <b>FEB 15</b>	Drawn by <b>RD</b>	Figure No. <b>02</b>



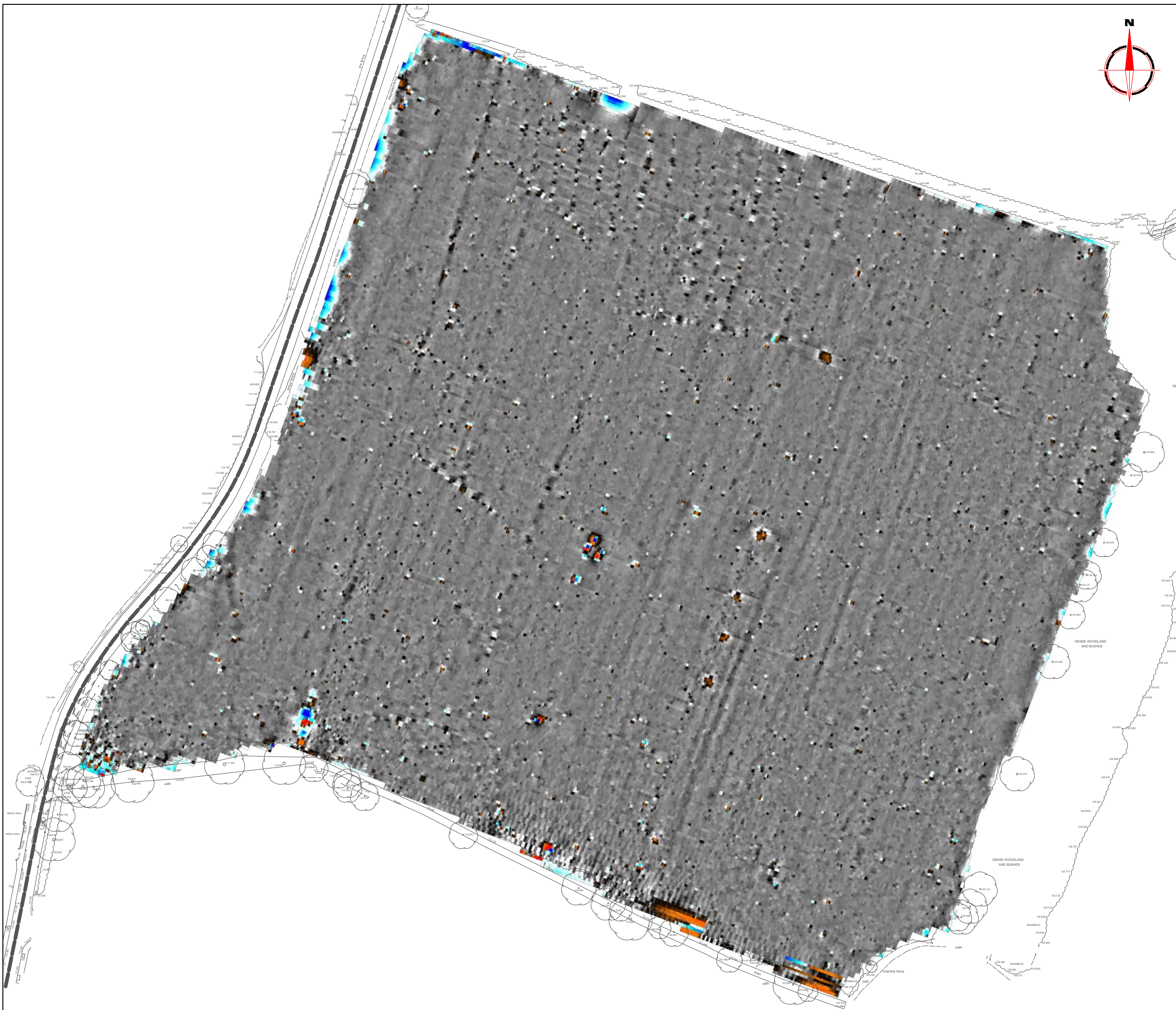

### Amendments

Issue No.	Date	Description
-	-	-
-	-	-

© Stratascan Ltd - 2015

Plotting parameters

Maximum +100nT (red)  
Minimum -100nT (blue)

+100nT  
+25nT  
+3nT  
-3nT  
-25nT  
-100nT

Client  
**CgMs CONSULTING LTD**

Project Title Job No. 8011  
**GEOPHYSICAL SURVEY -  
SCRAPTOFT, LEICESTERSHIRE**

Subject  
**COLOUR PLOT OF GRADIOMETER  
DATA SHOWING EXTREME VALUES**

**ST/AT/SCAN™**  
**GEOPHYSICS FOR ARCHAEOLOGY  
AND ENGINEERING**

VINEYARD HOUSE T: 01684 592266  
UPTON UPON SEVERN E: info@stratascan.co.uk  
WR8 0SA www.stratascan.co.uk

**EUROPEAN GPR ASSOCIATION**

**SUMO Survey Services** SUMO GROUP MEMBER

IMS ISO 9001 certified  
UKAS ISO 9001 certified  
IMS ISO 14001 certified  
UKAS ISO 14001 certified

Scale **1:1250**

Plot <b>A3</b>	Checked by <b>DGE</b>	Issue No. <b>01</b>
Survey date <b>FEB 15</b>	Drawn by <b>MU</b>	Figure No. <b>03</b>



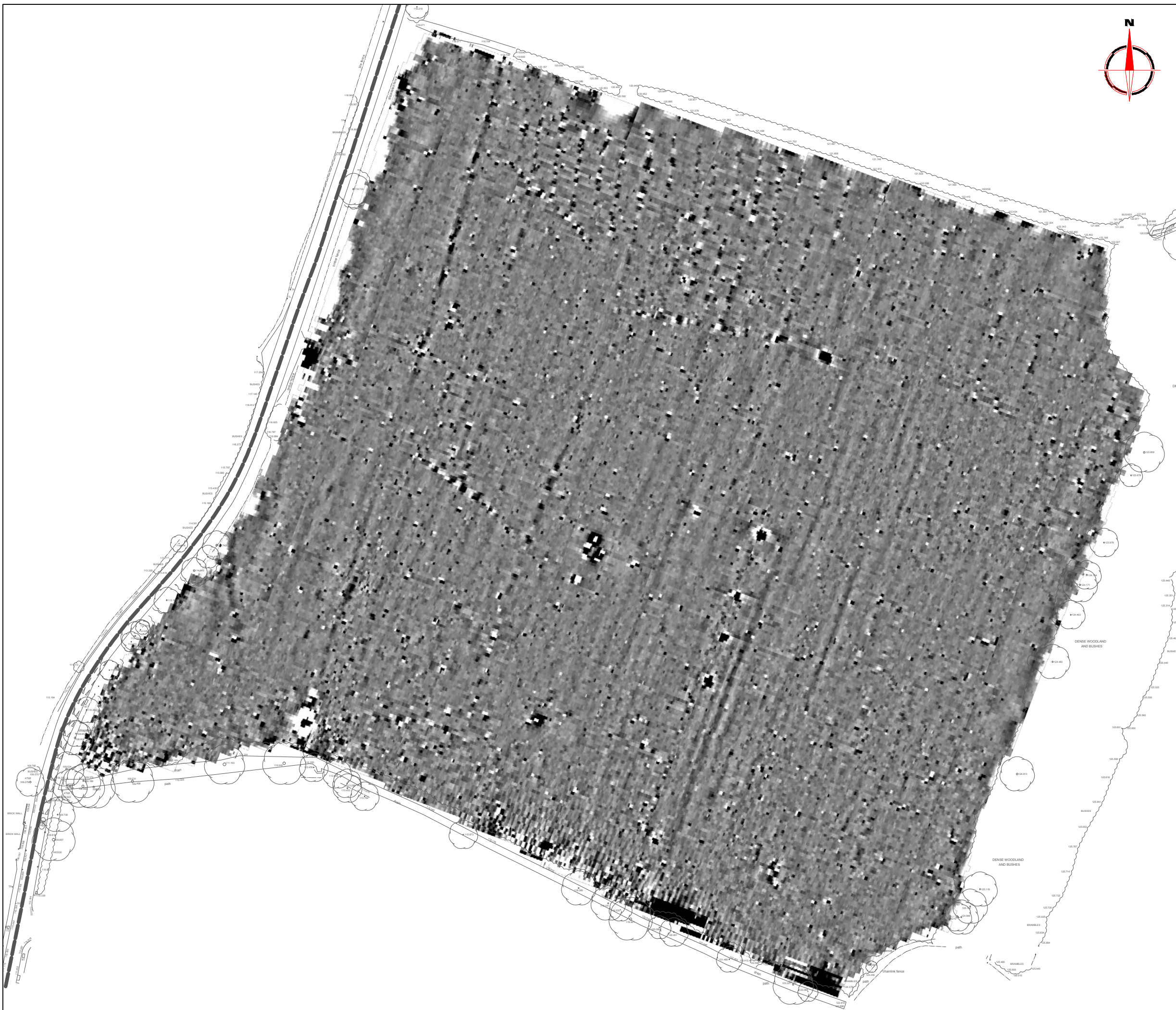

### Amendments

Issue No.	Date	Description
-	-	-
-	-	-

© Stratascan Ltd - 2015

Plotting parameters

Maximum +2nT (black)  
Minimum -2nT (white)

Client  
**CgMs CONSULTING LTD**

Project Title Job No. 8011  
**GEOPHYSICAL SURVEY -  
SCRAPTOFT, LEICESTERSHIRE**

Subject  
**PLOT OF MINIMALLY PROCESSED  
GRADIOMETER DATA**

**GEOPHYSICS FOR ARCHAEOLOGY  
AND ENGINEERING**

VINEYARD HOUSE T: 01684 592266  
UPTON UPON SEVERN E: info@stratascan.co.uk  
WR8 0SA www.stratascan.co.uk

**EUROPEAN GPR ASSOCIATION**

**SUMO Survey Services** SUMO GROUP MEMBER

ims ISO 9001 certified

Scale **1:1250**

Plot <b>A3</b>	Checked by <b>DGE</b>	Issue No. <b>01</b>
Survey date <b>FEB 15</b>	Drawn by <b>MU</b>	Figure No. <b>04</b>





Amendments		
Issue No.	Date	Description
-	-	-
-	-	-
© Stratascan Ltd - 2015		
KEY		
PROBABLE ARCHAEOLOGY		
	Positive anomaly / weak positive anomaly - probable cut feature of archaeological origin	
	Negative anomaly / weak negative anomaly - probable bank or earthwork of archaeological origin	
	Widely spaced curving parallel linear anomalies - probably related to ridge-and-furrow	
POSSIBLE ARCHAEOLOGY		
	Positive anomaly / weak positive anomaly - possible cut feature of archaeological origin	
	Negative anomaly / weak negative anomaly - possible bank or earthwork of archaeological origin	
OTHER ANOMALIES		
	Closely spaced parallel linear anomalies - probably related to agricultural activity such as ploughing	
	Linear anomaly associated with a former field boundary visible on historic mapping from pre-1900	
	Linear anomaly possibly associated with former field boundary not present on available historic mapping	
	Linear anomaly - probably related to pipe, cable or other modern service	
	Linear anomaly - possibly related to land drain	
	Magnetic disturbance associated with nearby metal object such as service or field boundary	
	Strong magnetic debris - possible disturbed or made ground	
	Scattered magnetic debris	
	Area of amorphous magnetic variation - probable natural (e.g. geological or pedological) origin	
	Magnetic spike - probable ferrous object	
Client		
<b>CgMs CONSULTING LTD</b>		
Project Title		Job No. 8011
<b>GEOPHYSICAL SURVEY - SCRAPTOFT, LEICESTERSHIRE</b>		
Subject		
<b>ABSTRACTION AND INTERPRETATION OF GRADIOMETER ANOMALIES</b>		
<b>STRATASCAN™</b>		
<b>GEOPHYSICS FOR ARCHAEOLOGY AND ENGINEERING</b>		
VINEYARD HOUSE		T: 01684 592266
UPTON UPON SEVERN		E: info@stratascan.co.uk
WR8 0SA		www.stratascan.co.uk
Scale		
<b>1:1250</b>		0m 10 20 30 40 50m
Plot	Checked by	Issue No.
<b>A3</b>	<b>DGE</b>	<b>01</b>
Survey date	Drawn by	Figure No.
<b>FEB 15</b>	<b>MU</b>	<b>05</b>