

Reproduced from Ordnance Survey's 1:25 000 map of 1998 with the permission of the controller of Her Majesty's Stationery Office. Crown Copyright reserved. Licence No: AL 50125A
 Licensee: Stratascan Ltd. Vineyard House Upper Hook Road Upton Upon Severn WR8 0SA
 OS 100km square = SO

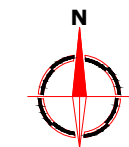

38
37
36
35
34

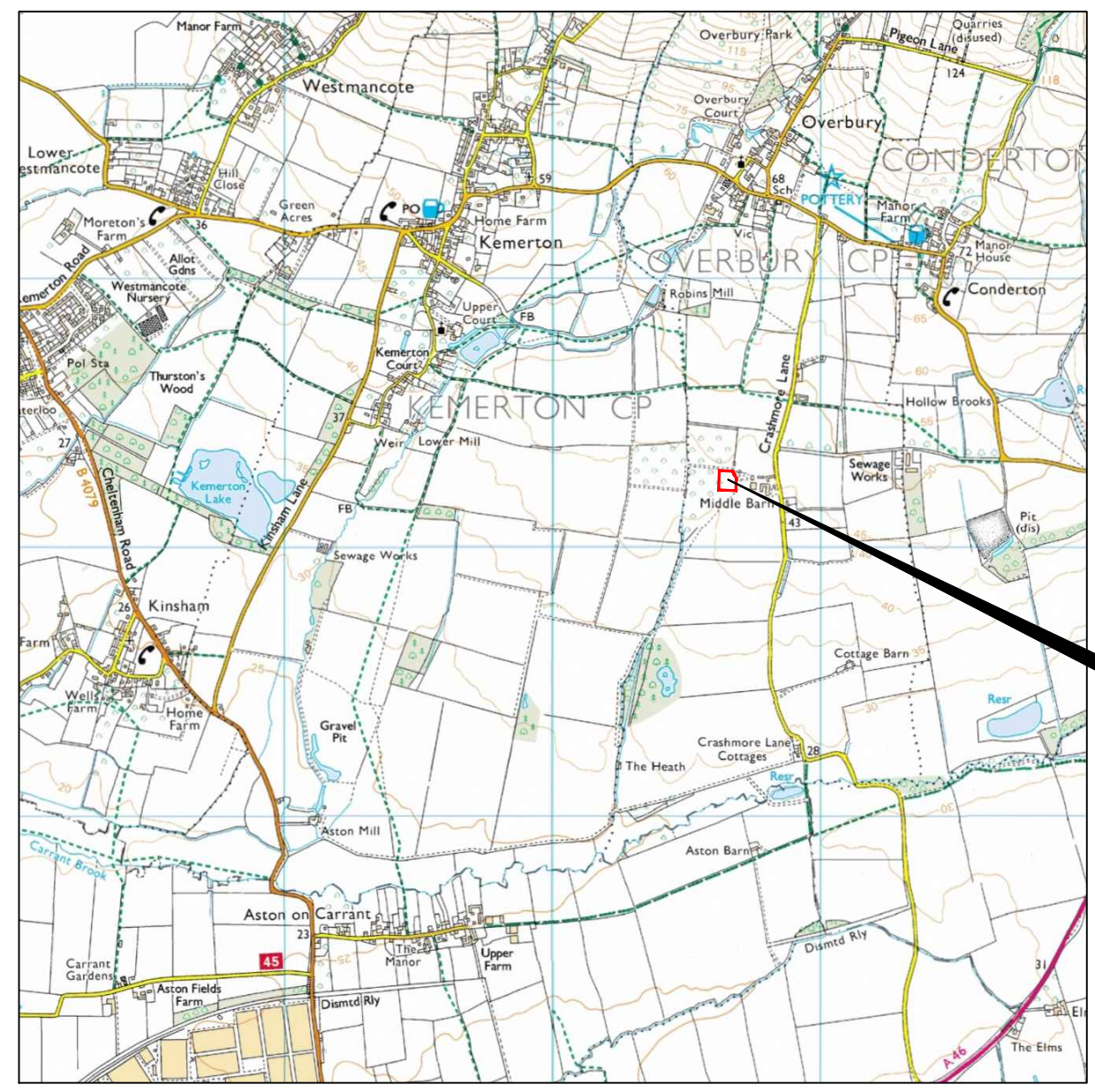

93 94 95 96 97

Amendments

Issue No.	Date	Description
-	-	-
-	-	-

© Stratascan Ltd - 2015



Site centred on NGR SO 956 362

Client
CgMs CONSULTING LTD

Project Title Job No. 8179
GEOPHYSICAL SURVEY - MIDDLE BARN FARM, OVERBURY, WORCESTERSHIRE

Subject
LOCATION PLAN OF SURVEY AREA

STRATASCAN™
 GEOPHYSICS FOR ARCHAEOLOGY AND ENGINEERING
 VINEYARD HOUSE T: 01684 592266
 UPTON UPON SEVERN E: info@stratascan.co.uk
 WR8 0SA www.stratascan.co.uk

EUROPEAN GPR ASSOCIATION
SUMO SUMO GROUP MEMBER
 ISO 9001 certified ISO 14001 certified

Scale 1:25000 0m 500m 1000m

Plot A3	Checked by PPB	Issue No. 01
Survey date MAR 15	Drawn by RD	Figure No. 01



Amendments

Issue No.	Date	Description
-	-	-
-	-	-

© Stratascan Ltd - 2015

OS GRID REFERENCES

A	395646.42, 236266.96
B	395645.31, 236206.98

Client
CgMs CONSULTING LTD

Project Title
GEOPHYSICAL SURVEY - MIDDLE BARN FARM, OVERBURY, WORCESTERSHIRE

Job No. 8179

Subject
LOCATION OF SURVEY GRIDS AND REFERENCING

STRATASCAN™
GEOPHYSICS FOR ARCHAEOLOGY AND ENGINEERING
 VINEYARD HOUSE T: 01684 592266
 UPTON UPON SEVERN E: info@stratascan.co.uk
 WR8 0SA www.stratascan.co.uk



SUMO GROUP MEMBER



Scale 1:500
 0m 5 10 15 20 25m

Plot A3	Checked by PPB	Issue No. 01
Survey date MAR 15	Drawn by RD	Figure No. 02

Path (um)

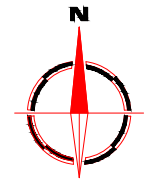
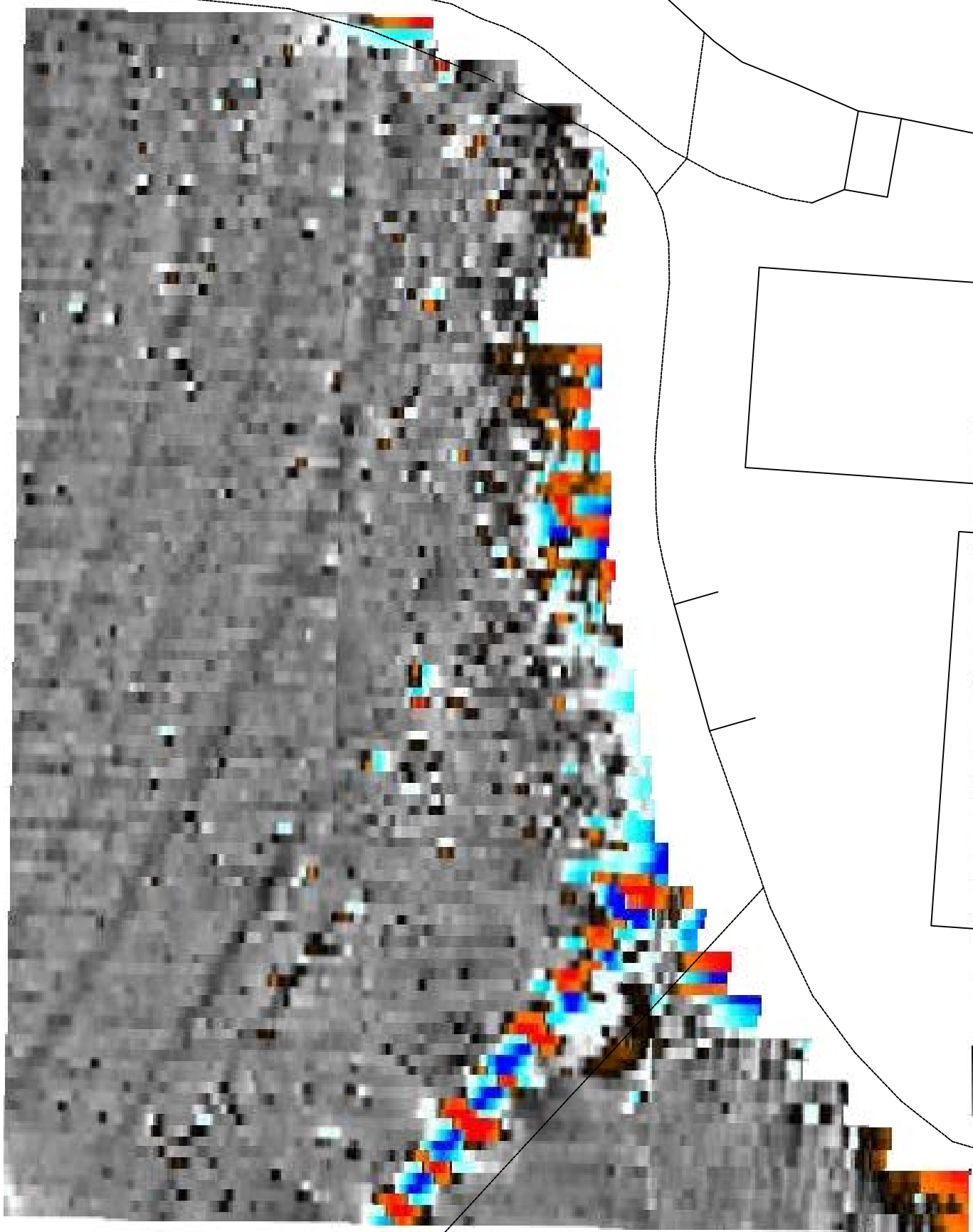

Amendments

Issue No.	Date	Description
-	-	-
-	-	-

© Stratascan Ltd - 2015

Plotting parameters

Maximum +100nT (red)
Minimum -100nT (blue)

Client
CgMs CONSULTING LTD

Project Title Job No. 8179
GEOPHYSICAL SURVEY - MIDDLE BARN FARM, OVERBURY, WORCESTERSHIRE

Subject
COLOUR PLOT OF GRADIOMETER DATA SHOWING EXTREME VALUES

STRATASCAN™
GEOPHYSICS FOR ARCHAEOLOGY AND ENGINEERING

VINEYARD HOUSE T: 01684 592266
UPTON UPON SEVERN E: info@stratascan.co.uk
WR8 0SA www.stratascan.co.uk

EUROPEAN GPR ASSOCIATION

SUMO SUMO GROUP MEMBER

ims ISO 9001 certified **UKAS** ISO 9001 certified

ims ISO 14001 certified **UKAS** ISO 14001 certified

Scale **1:500** 0m 5 10 15 20 25m

Plot A3	Checked by PPB	Issue No. 01
Survey date MAR 15	Drawn by RD	Figure No. 03

Path (um)



Amendments

Issue No.	Date	Description
-	-	-
-	-	-

© Stratascan Ltd - 2015

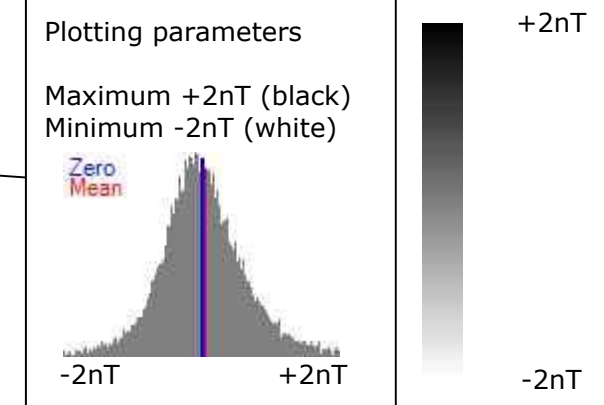

Client
CgMs CONSULTING LTD

Project Title Job No. 8179
GEOPHYSICAL SURVEY - MIDDLE BARN FARM, OVERBURY, WORCESTERSHIRE

Subject
PLOT OF MINIMALLY PROCESSED GRADIOMETER DATA

STRATASCAN™
GEOPHYSICS FOR ARCHAEOLOGY AND ENGINEERING
VINEYARD HOUSE T: 01684 592266
UPTON UPON SEVERN E: info@stratascan.co.uk
WR8 0SA www.stratascan.co.uk

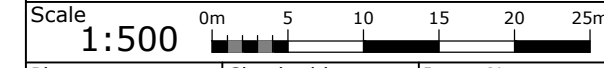

Plot A3	Checked by PPB	Issue No. 01
Survey date MAR 15	Drawn by RD	Figure No. 04



Amendments		
Issue No.	Date	Description
-	-	-
-	-	-
© Stratascan Ltd - 2015		
PROBABLE ARCHAEOLOGY		
		Positive anomaly / weak positive anomaly - probable cut feature of archaeological origin
		Negative anomaly / weak negative anomaly - probable bank or earthwork of archaeological origin
POSSIBLE ARCHAEOLOGY		
		Positive anomaly / weak positive anomaly - possible cut feature of archaeological origin
		Negative anomaly / weak negative anomaly - possible bank or earthwork of archaeological origin
MEDIEVAL/POST-MEDIEVAL AGRICULTURE		
		Widely spaced curving parallel linear anomalies - probably related to ridge-and-furrow
		Closely spaced parallel linear anomalies - probably related to agricultural activity such as ploughing
		Linear anomaly - probably related to a former field boundary not present on available mapping
		Linear anomaly - related to a former field boundary present on available mapping
OTHER ANOMALIES		
		Linear anomaly - probably related to pipe, cable or other modern service
		Linear anomaly - possibly related to land drain
		Magnetic disturbance associated with nearby metal object such as service or field boundary
		Strong magnetic debris - possible disturbed or made ground
		Scattered magnetic debris
		Area of amorphous magnetic variation - probable natural (e.g. geological or pedological) origin
		Magnetic spike - probable ferrous object
Client		
CgMs CONSULTING LTD		
Project Title		Job No. 8179
GEOPHYSICAL SURVEY - MIDDLE BARN FARM, OVERBURY, WORCESTERSHIRE		
Subject		
ABSTRACTION AND INTERPRETATION OF GRADIOMETER ANOMALIES		
STRATASCAN™		
GEOPHYSICS FOR ARCHAEOLOGY AND ENGINEERING		
VINEYARD HOUSE		T: 01684 592266
UPTON UPON SEVERN		E: info@stratascan.co.uk
WR8 0SA		www.stratascan.co.uk
SUMO GROUP MEMBER		
Scale 1:500		
Plot	Checked by	Issue No.
A3	PPB	01
Survey date	Drawn by	Figure No.
MAR 15	RD	05