

Reproduced from Ordnance Survey's 1:25 000 map of 1998 with the permission of the controller of Her Majesty's Stationery Office.
Crown Copyright reserved.
Licence No: AL 50125A
Licencee:
Stratascan Ltd.
Vineyard House
Upper Hook Road
Upton Upon Severn
WR8 0SA
OS 100km square = SP

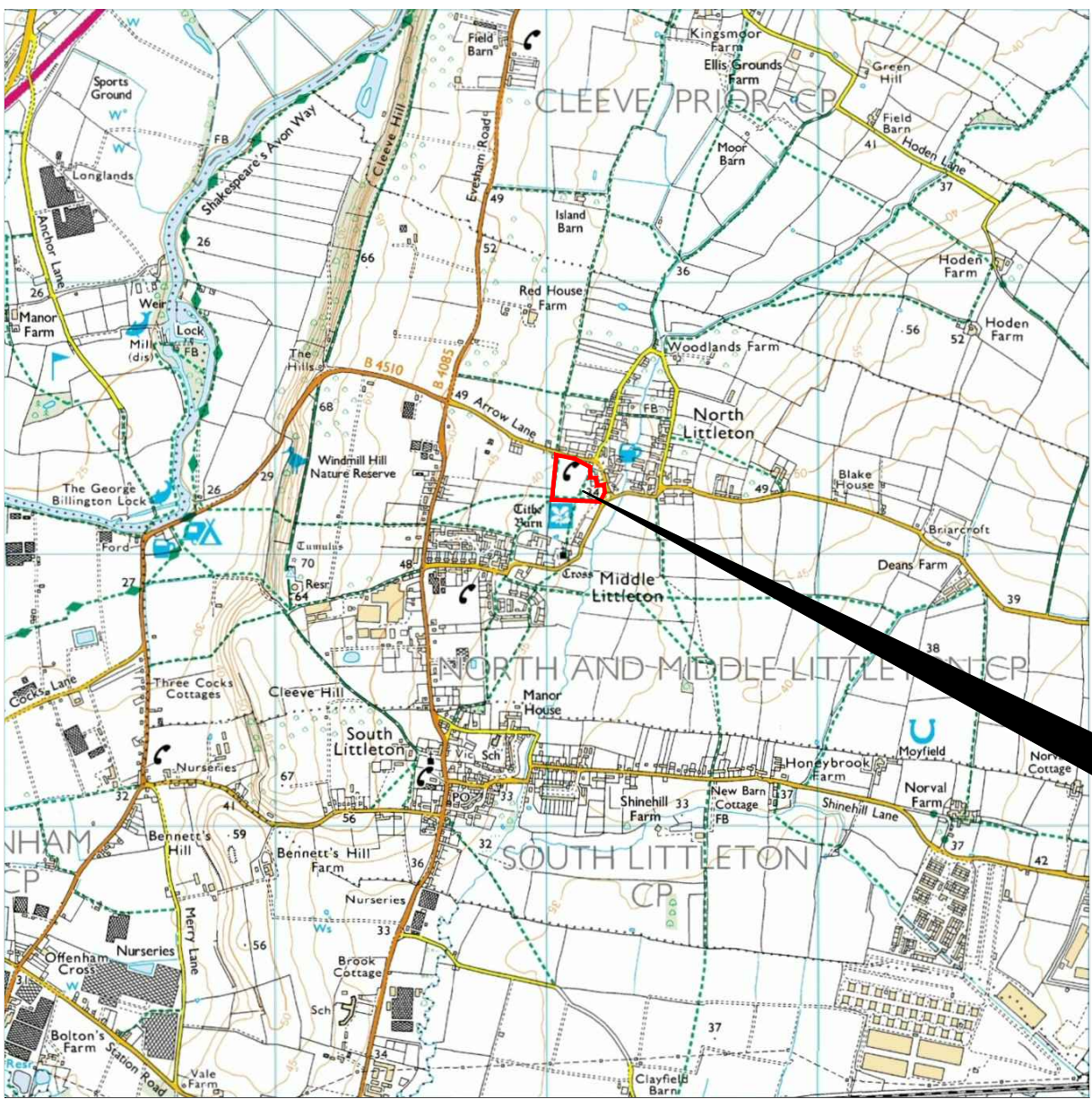

49
48
47
46
45



Survey Area

06 07 08 09 10

Amendments

Issue No.	Date	Description
-	-	-
-	-	-

© Stratascan Ltd - ----



Site centred on NGR SP 080 473

Client
CgMs CONSULTING LTD

Project Title Job No. 3375
ARROW LANE, NORTH LITTLETON

Subject
LOCATION PLAN OF SURVEY AREA



STRATASCAN™
GEOPHYSICS FOR ARCHAEOLOGY
AND ENGINEERING

VINEYARD HOUSE T: 01684 592266
UPTON UPON SEVERN E: info@stratascan.co.uk
WR8 0SA www.stratascan.co.uk



EUROPEAN GPR ASSOCIATION
sumo
SUMO GROUP MEMBER



REGISTERED ORGANISATION
UKAS
ISO 9001 certified
UKAS
ISO 14001 certified

Scale 1:25000
0m 500 1000m

Plot A3	Checked by DGE	Issue No. 01
Survey date JUNE 2013	Drawn by TR	Figure No. 01

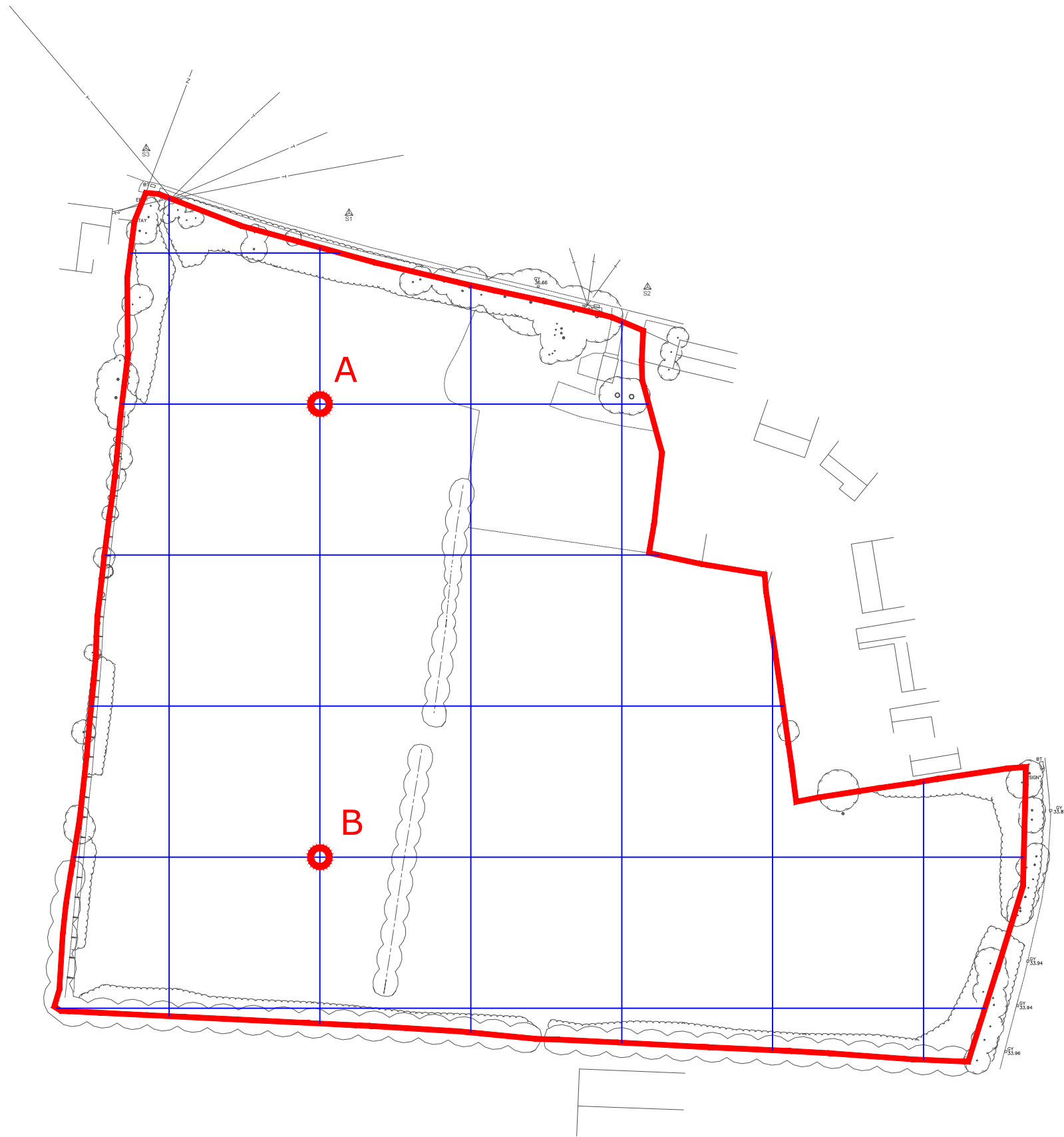

Amendments

Issue No.	Date	Description
-	-	-
-	-	-

© Stratascan Ltd - ----

OS GRID REFERENCES

A	408068.53, 247331.13
B	408068.53, 247241.13

Client

CgMs CONSULTING LTD

Project Title Job No. 3375

ARROW LANE, NORTH LITTLETON

Subject

LOCATION OF SURVEY GRIDS AND
REFERENCING

STRATASCAN™

GEOPHYSICS FOR ARCHAEOLOGY
AND ENGINEERING

VINEYARD HOUSE T: 01684 592266
UPTON UPON SEVERN E: info@stratascan.co.uk
WR8 0SA www.stratascan.co.uk

EUROPEAN
GPR
ASSOCIATION



SUMO
GROUP
MEMBER



Scale 1:1000 0m 10 20 30 40 50

Plot A3	Checked by DGE	Issue No. 01
Survey date JUNE 2013	Drawn by TR	Figure No. 02

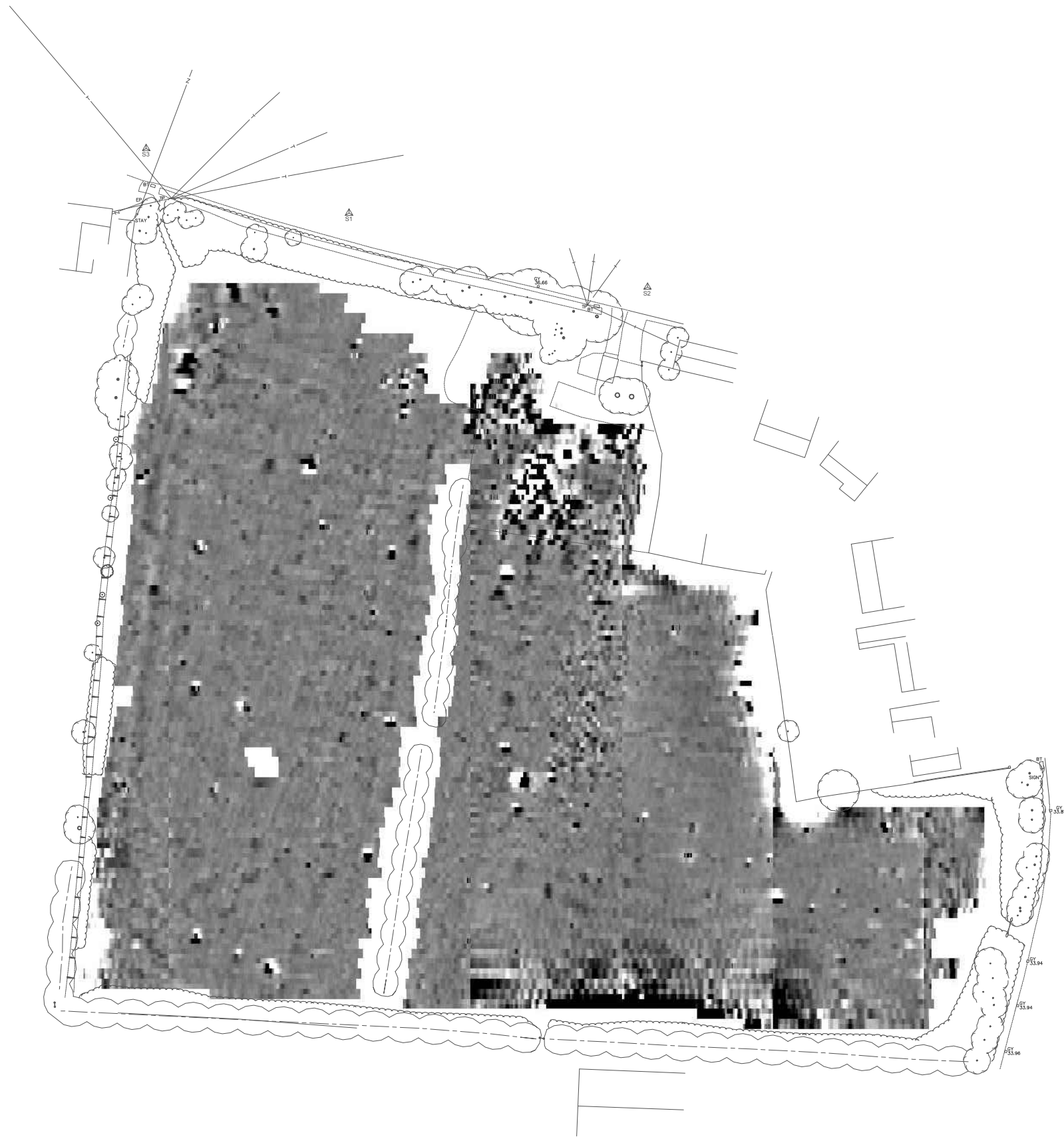

Amendments

Issue No.	Date	Description
-	-	-
-	-	-

© Stratascan Ltd - ----

Plotting parameters

Maximum +2nT (black)
Minimum -2nT (white)

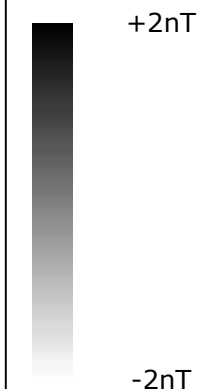
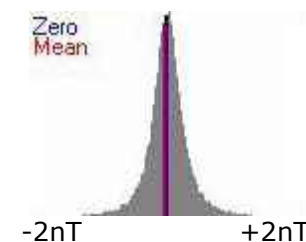

Client

CgMs CONSULTING LTD

Project Title Job No. 3375

ARROW LANE, NORTH LITTLETON

Subject
PLOT OF MINIMALLY PROCESSED
GRADIOMETER DATA

STRATASCAN™
GEOPHYSICS FOR ARCHAEOLOGY
AND ENGINEERING

VINEYARD HOUSE T: 01684 592266
UPTON UPON SEVERN E: info@stratascan.co.uk
WR8 0SA www.stratascan.co.uk

EUROPEAN
GPR
ASSOCIATION



sumo
Survey Services

SUMO
GROUP
MEMBER



Scale 1:1000 0m 10 20 30 40 50

Plot A3	Checked by DGE	Issue No. 01
Survey date JUNE 2013	Drawn by TR	Figure No. 03

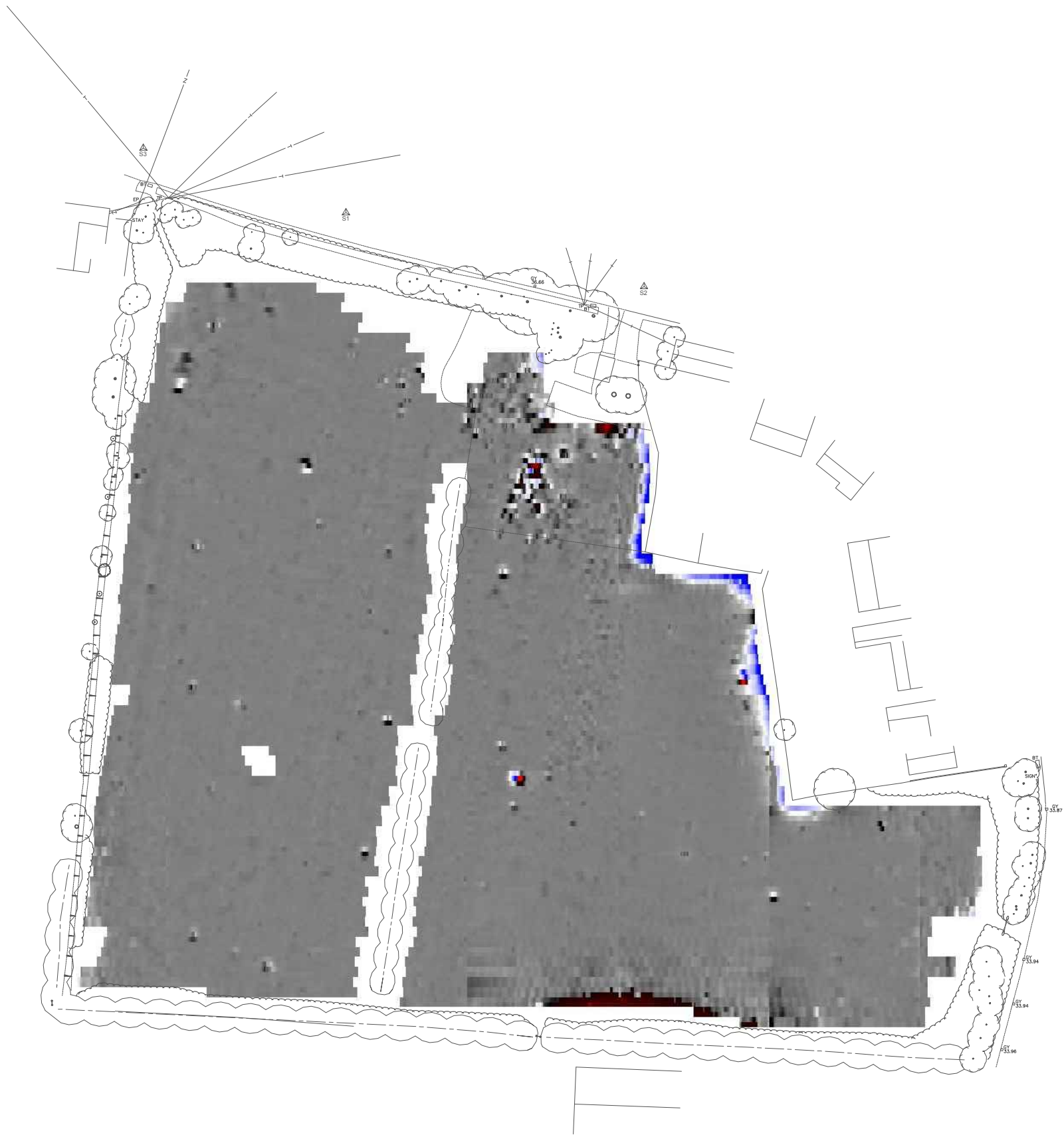

Amendments

Issue No.	Date	Description
-	-	-
-	-	-
© Stratascan Ltd - ----		
Plotting parameters		<div><div></div><div>+100nT</div><div>-10nT</div><div>-10nT</div><div>-100nT</div></div>
Maximum +100nT (red)		
Minimum -100nT (blue)		
Client		
CgMs CONSULTING LTD		
Project Title		Job No. 3375
ARROW LANE, NORTH LITTLETON		
Subject		
COLOUR PLOT OF GRADIOMETER DATA SHOWING EXTREME VALUES		
<div><div>STRATASCAN™</div><div>GEOPHYSICS FOR ARCHAEOLOGY AND ENGINEERING</div><div>VINEYARD HOUSE UPTON UPON SEVERN WR8 0SA</div><div>T: 01684 592266 E: info@stratascan.co.uk www.stratascan.co.uk</div></div>		
<div><div><div>EUROPEAN GPR ASSOCIATION</div><div>SUMO Survey Services</div></div><div><div>REGISTERED ORGANISATION</div><div>IMS ISO 9001 certified</div><div>UKAS 078</div><div>IMS ISO 14001 certified</div><div>UKAS 078</div></div><div>SUMO GROUP MEMBER</div></div>		
Scale 1:1000 <div><div>0m</div><div>10</div><div>20</div><div>30</div><div>40</div><div>50</div></div>		
Plot	Checked by	Issue No.
A3	DGE	01
Survey date	Drawn by	Figure No.
JUNE 2013	TR	04



Amendments

Issue No.	Date	Description
-	-	-
-	-	-

© Stratascan Ltd - ----

KEY

PROBABLE ARCHAEOLOGY

	Positive anomaly / weak positive anomaly - probable cut feature of archaeological origin
	Negative anomaly / weak negative anomaly - probable bank or earthwork of archaeological origin
	Moderate strength discrete anomaly - probable thermoremanent feature
	Widely spaced curving parallel linear anomalies - probably related to ridge-and-furrow

POSSIBLE ARCHAEOLOGY

	Positive anomaly / weak positive anomaly - possible cut feature of archaeological origin
	Negative anomaly / weak negative anomaly - possible bank or earthwork of archaeological origin
	Moderate strength discrete anomaly - possible thermoremanent feature
	Magnetic spike - probable ferrous object

OTHER ANOMALIES

	Closely spaced parallel linear anomalies - probably related to agricultural activity such as ploughing
	Linear anomaly - probably related to pipe, cable or other modern service
	Linear anomaly - possibly related to land drain
	Magnetic disturbance associated with nearby metal object such as service or field boundary
	Strong magnetic debris - possible disturbed or made ground
	Scattered magnetic debris
	Area of amorphous magnetic variation - probable natural (e.g. geological or pedological) origin

Client
CgMs CONSULTING LTD

Project Title
ARROW LANE, NORTH LITTLETON

Subject
ABSTRACTION AND INTERPRETATION OF GRADIOMETER ANOMALIES



STRATASCAN™
GEOPHYSICS FOR ARCHAEOLOGY
AND ENGINEERING

VINEYARD HOUSE
UPTON UPON SEVERN
WR8 0SA

T: 01684 592266
E: info@stratascan.co.uk
www.stratascan.co.uk



GPR
ASSOCIATION



SUMO
GROUP
MEMBER



REGISTERED
ORGANISATION



UKAS
ISO 14001
certified

Scale
1:1000

Plot A3	Checked by DGE	Issue No. 01
Survey date JUNE 2013	Drawn by TR	Figure No. 05