

Reproduced from Ordnance Survey's 1:25 000 map of 1998 with the permission of the controller of Her Majesty's Stationary Office. Crown Copyright reserved. Licence No. AL 50125A. Licencee: Stratascan Ltd. Vineyard House Upper Hook Road Upton Upon Severn WR8 0SA OS 100km square = SP

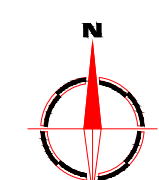

Amendments

| Issue No. | Date | Description |
|-----------|------|-------------|
| - | - | - |
| - | - | - |

© Stratascan Ltd - 2015

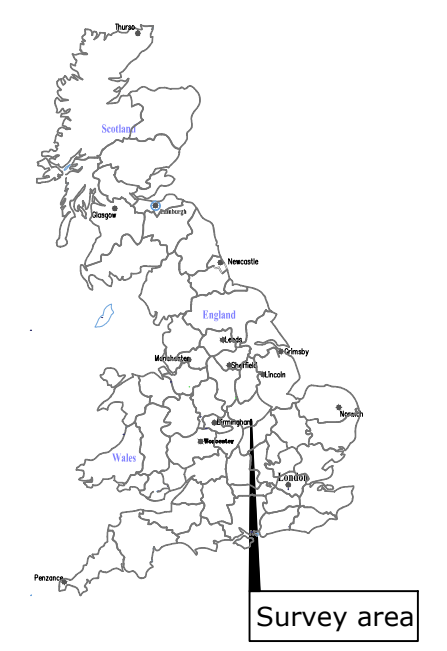

Site centred on NGR SP 726 888

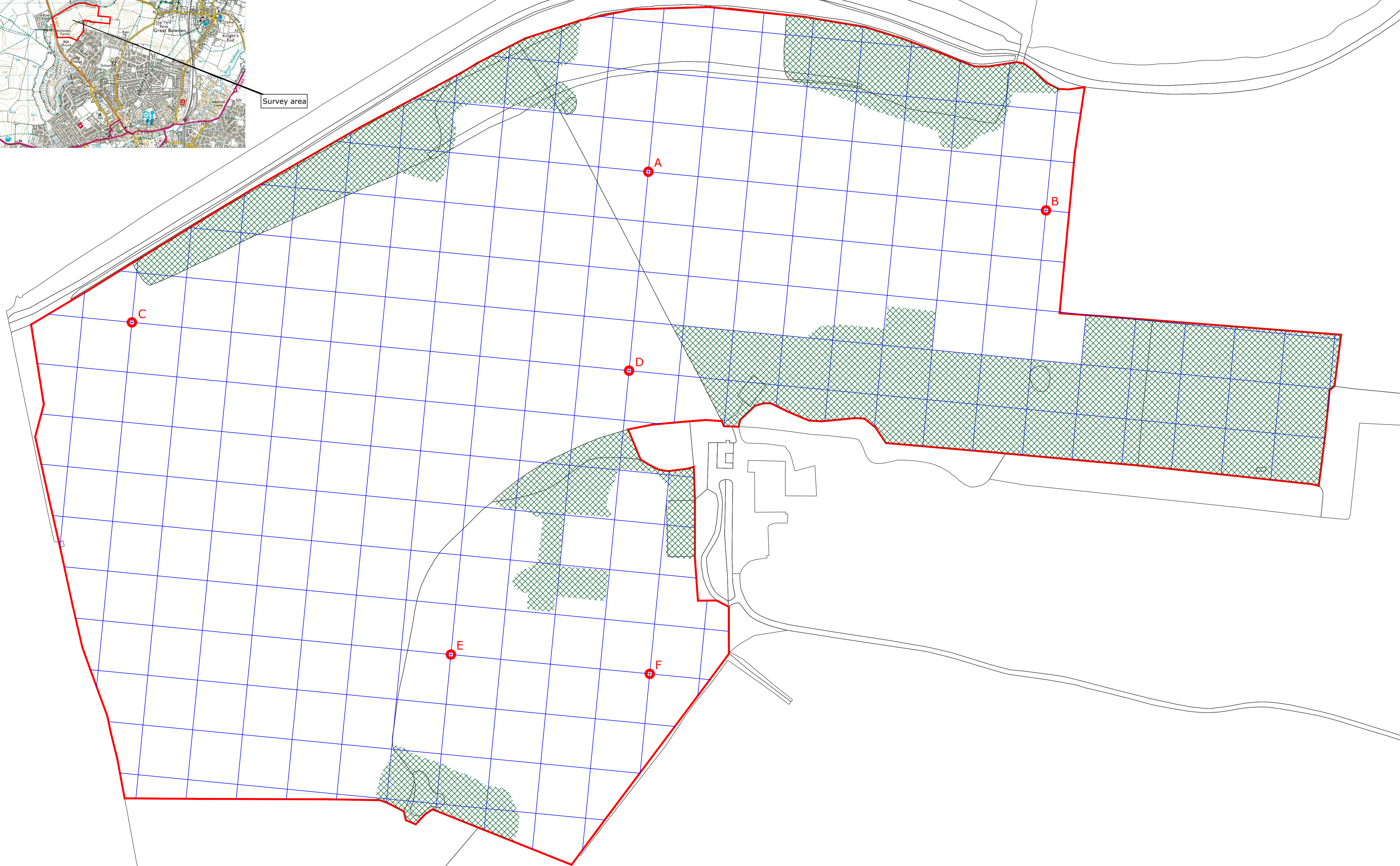

KEY

Area unsurveyable - woodland and overgrown vegetation

OS REFERENCING INFORMATION

| | |
|----------|----------------------|
| A | 472721.86, 288897.66 |
| B | 472960.73, 288874.46 |
| C | 472411.66, 288807.21 |
| D | 472710.26, 288778.22 |
| E | 472603.29, 288607.76 |
| F | 472722.72, 288596.16 |

Job No. **J8427a** Survey Date **JUN-JUL 15**

Client
**UNIVERSITY OF LEICESTER
ARCHAEOLOGICAL SERVICES**

Project Title
**LAND EAST OF LEICESTER
ROAD, MARKET
HARBOROUGH,
LEICESTERSHIRE**

Subject
**SITE LOCATION, SURVEY
AREA & REFERENCING**

STRATASCAN™
GEOPHYSICS FOR ARCHAEOLOGY
AND ENGINEERING
VINEYARD HOUSE UPTON UPON SEVERN WR8 0SA
T: 01684 592266
E: info@stratascan.co.uk
www.stratascan.co.uk



Scale 1:1250
0m 10 20 30 40 50 60 70 80m

| | | |
|--------------------|-----------------------|----------------------|
| Plot A1 | Checked by DGE | Issue No. 01 |
| Date JUL 15 | Drawn by TR | Figure No. 01 |

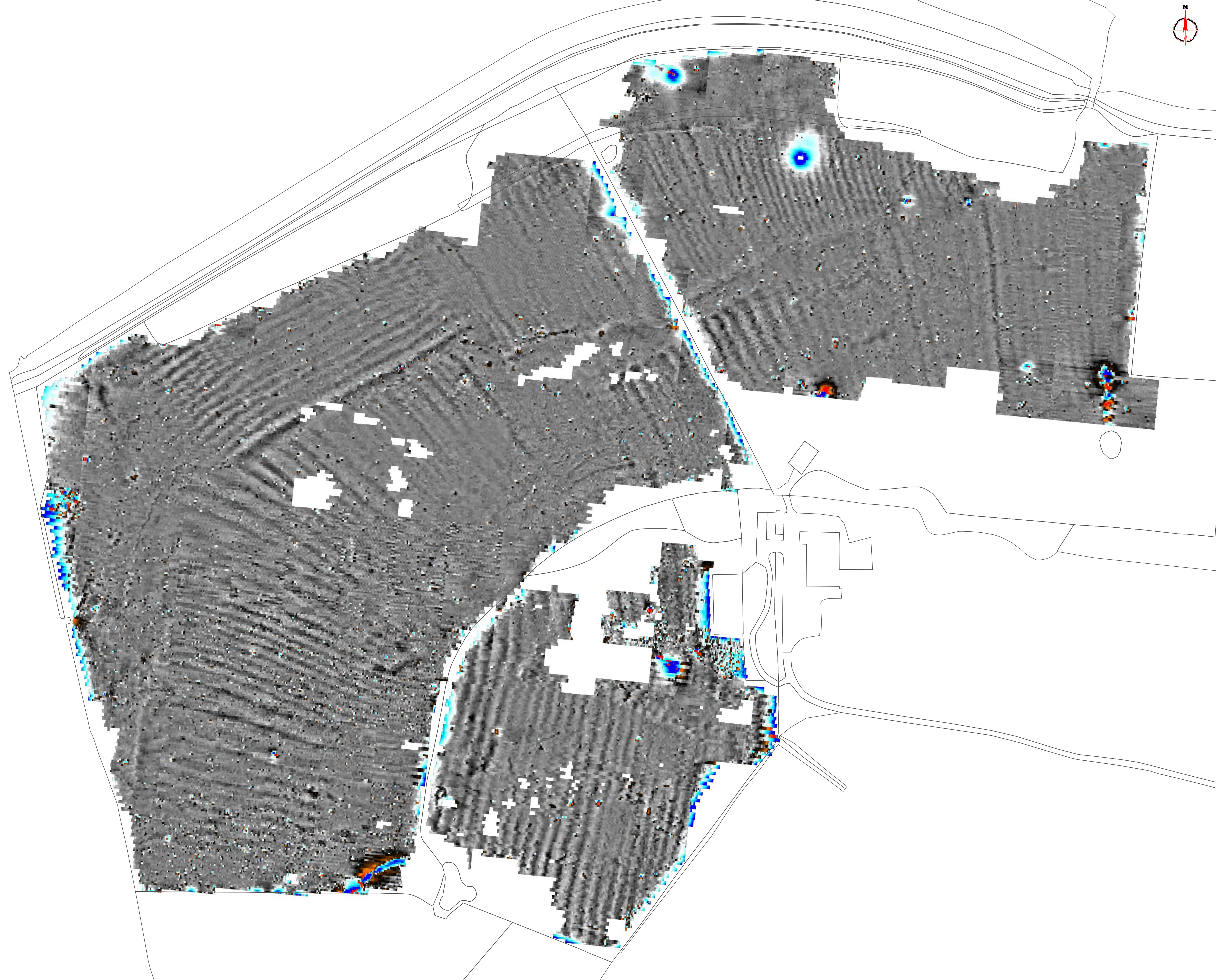
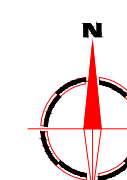

Amendments

| Issue No. | Date | Description |
|-----------|------|-------------|
| - | - | - |
| - | - | - |

© Stratascan Ltd - 2015

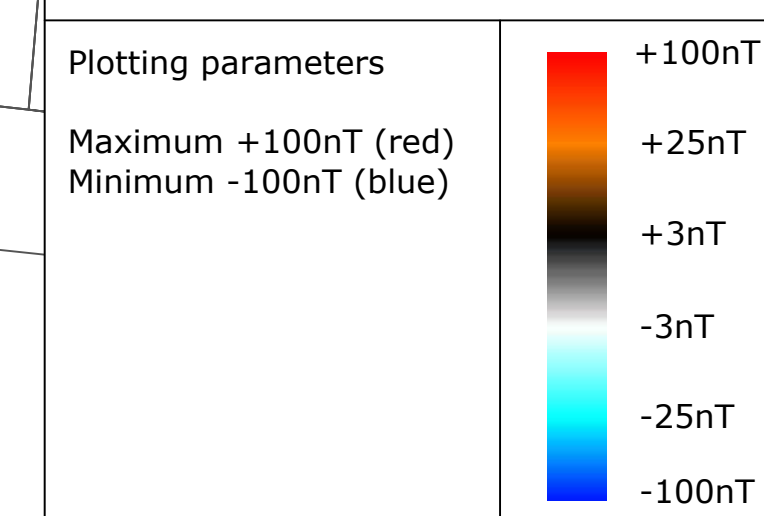

Job No. **J8427a** Survey Date **JUN-JUL 15**

Client
**UNIVERSITY OF LEICESTER
 ARCHAEOLOGICAL SERVICES**

Project Title
**LAND EAST OF LEICESTER
 ROAD, MARKET
 HARBOROUGH,
 LEICESTERSHIRE**

Subject
**COLOUR PLOT OF
 GRADIOMETER DATA
 SHOWING EXTREME VALUES**

STRATASCAN™
 GEOPHYSICS FOR ARCHAEOLOGY
 AND ENGINEERING

VINEYARD HOUSE T: 01684 592266
 UPTON UPON SEVERN E: info@stratascan.co.uk
 WR8 0SA www.stratascan.co.uk



Scale 1:1000
 0m 10 20 30 40 50 60m

| | | |
|-----------------------|--------------------------|-------------------------|
| Plot A1 | Checked by DGE | Issue No. 01 |
| Date JUL 15 | Drawn by TR | Figure No. 02 |

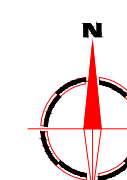

Amendments

| Issue No. | Date | Description |
|-----------|------|-------------|
| - | - | - |
| - | - | - |

© Stratascan Ltd - 2015

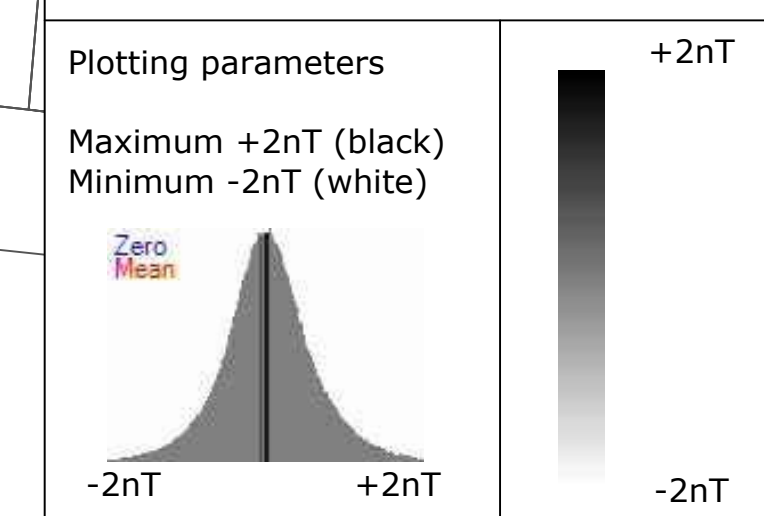

| | |
|---------|-------------|
| Job No. | Survey Date |
| J8427a | JUN-JUL 15 |

Client

**UNIVERSITY OF LEICESTER
ARCHAEOLOGICAL SERVICES**

Project Title

**LAND EAST OF LEICESTER
ROAD, MARKET
HARBOROUGH,
LEICESTERSHIRE**

Subject

**PLOT OF MINIMALLY
PROCESSED GRADIOMETER
DATA**

STRATASCAN™
GEOPHYSICS FOR ARCHAEOLOGY
AND ENGINEERING

VINEYARD HOUSE T: 01684 592266
UPTON UPON SEVERN E: info@stratascan.co.uk
WR8 0SA www.stratascan.co.uk



Scale 0m 10 20 30 40 50 60m
1:1000

| | | |
|--------|------------|------------|
| Plot | Checked by | Issue No. |
| A1 | DGE | 01 |
| Date | Drawn by | Figure No. |
| JUL 15 | TR | 03 |

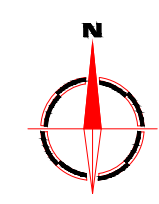

Amendments

| Issue No. | Date | Description |
|-----------|------|-------------|
| - | - | - |
| - | - | - |

© Stratascan Ltd - 2015



PROBABLE ARCHAEOLOGY

- Positive anomaly / weak positive anomaly - probable cut feature of archaeological origin
- Negative anomaly / weak negative anomaly - probable bank or earthwork of archaeological origin

POSSIBLE ARCHAEOLOGY

- Positive anomaly / weak positive anomaly - possible cut feature of archaeological origin
- Negative anomaly / weak negative anomaly - possible bank or earthwork of archaeological origin

MEDIEVAL/POST-MEDIEVAL AGRICULTURE

- Widely spaced curving parallel linear anomalies - probably related to ridge-and-furrow
- Closely spaced parallel linear anomalies - probably related to agricultural activity such as ploughing
- Linear anomaly - probably related to a former field boundary not present on available mapping
- Linear anomaly - related to a former field boundary present on available mapping

OTHER ANOMALIES

- Linear anomaly - probably related to pipe, cable or other modern service
- Linear anomaly - possibly related to land drain
- Magnetic disturbance associated with nearby metal object such as service or field boundary
- Strong magnetic debris - possible disturbed or made ground
- Scattered magnetic debris
- Area of amorphous magnetic variation - probable natural (e.g. geological or pedological) origin
- Magnetic spike - probable ferrous object

Job No. J8427a Survey Date JUN-JUL 15

Client
UNIVERSITY OF LEICESTER
ARCHAEOLOGICAL SERVICES

Project Title
LAND EAST OF LEICESTER
ROAD, MARKET
HARBOROUGH,
LEICESTERSHIRE

Subject
ABSTRACTION AND
INTERPRETATION OF
GRADIOMETER ANOMALIES

STRATASCAN™
GEOPHYSICS FOR ARCHAEOLOGY
AND ENGINEERING
VINEYARD HOUSE T: 01684 592266
UPTON UPON SEVERN E: info@stratascan.co.uk
WR8 0SA www.stratascan.co.uk



Scale 0m 10 20 30 40 50 60m
1:1000

| | | |
|----------------|-------------------|------------------|
| Plot A1 | Checked by DGE | Issue No. 01 |
| Date JUL 15 | Drawn by TR | Figure No. 04 |