

Reproduced from Ordnance Survey's 1:25 000 map of 1998 with the permission of the controller of Her Majesty's Stationery Office. Crown Copyright reserved. Licence No: AL 50125A  
 Licensee: Stratascan Ltd. Vineyard House Upper Hook Road Upton Upon Severn WR8 0SA  
 OS 100km square = ST

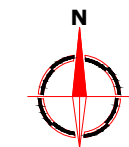

69  
68  
67  
66  
65

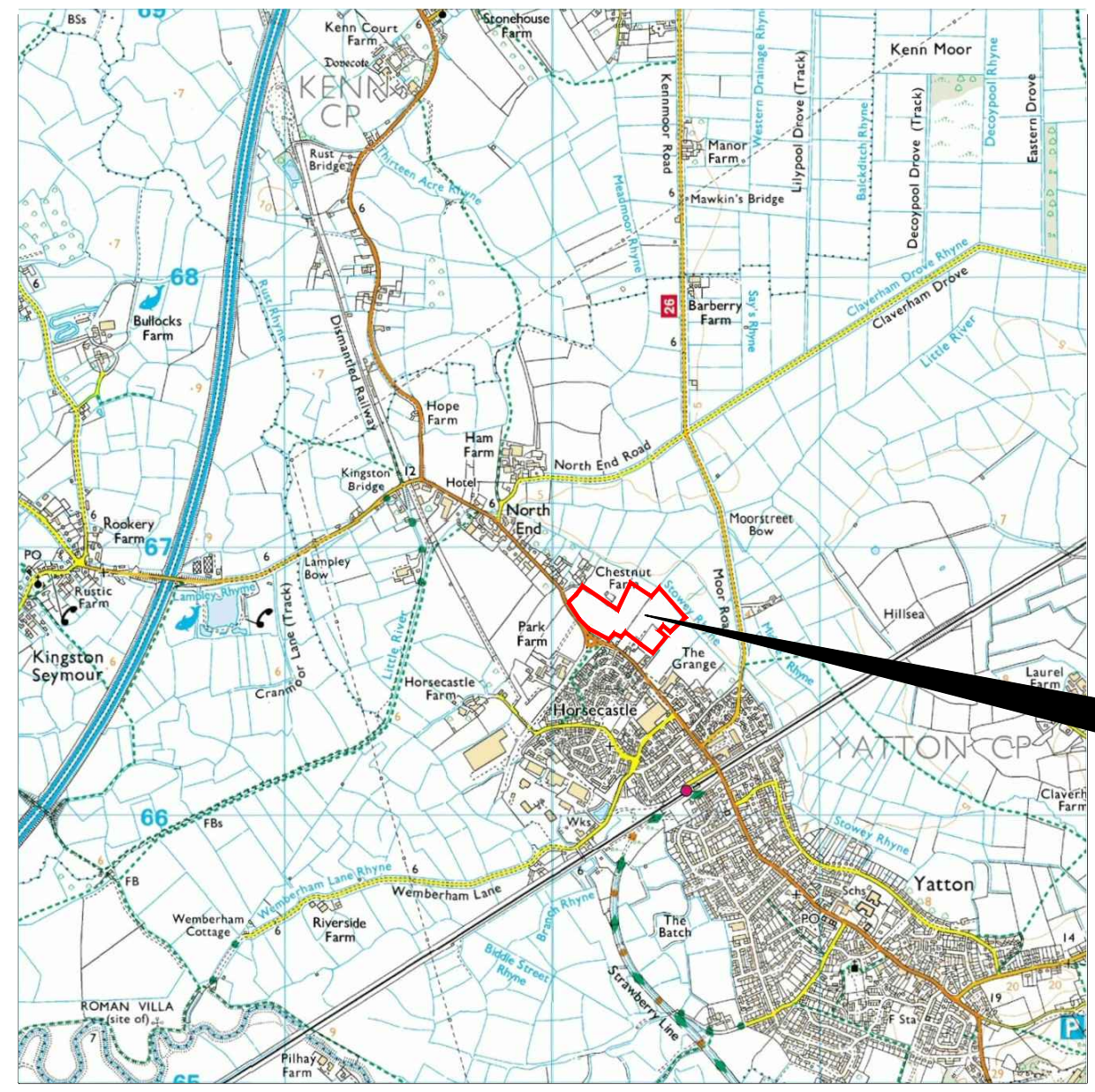

Survey Area

**Amendments**

Issue No.	Date	Description
-	-	-
-	-	-

© Stratascan Ltd - 2014



Site centred on NGR **ST 421 667**

Client  
**CgMs COSULTING LTD**

Project Title **GEOPHYSICAL SURVEY - YATTON, SOMERSET** Job No. 7071

Subject  
**LOCATION PLAN OF SURVEY AREA**

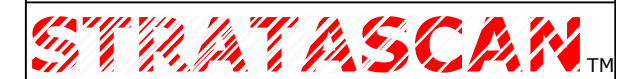

VINEYARD HOUSE T: 01684 592266  
 UPTON UPON SEVERN E: info@stratascan.co.uk  
 WR8 0SA www.stratascan.co.uk



SUMO GROUP MEMBER



Scale **1:25000** 0m 500m 1000m

Plot <b>A3</b>	Checked by <b>DGE</b>	Issue No. <b>01</b>
Survey date <b>JUNE 14</b>	Drawn by <b>OJP</b>	Figure No. <b>01</b>

40 41 42 43 44

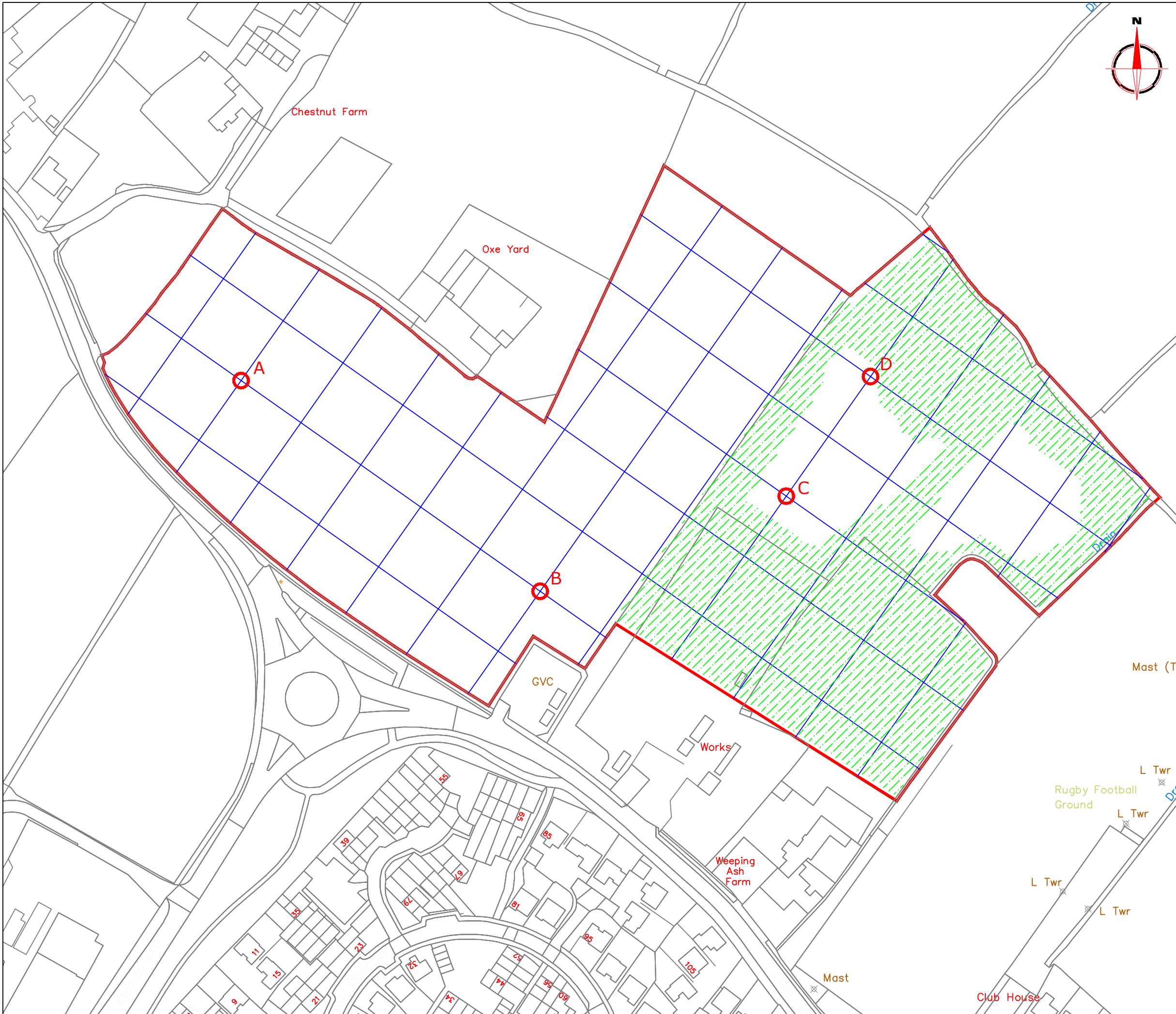

**Amendments**

Issue No.	Date	Description
-	-	-
-	-	-

© Stratascan Ltd - 2014

Area unsurveyable due to industrial use and overgrown vegetation

**OS GRID REFERENCES**

<b>A</b>	342113.43, 166778.18
<b>B</b>	342236.05, 166691.78
<b>C</b>	342336.93, 166730.80
<b>D</b>	342371.49, 166779.84

Client  
**CgMs COSULTING LTD**

Project Title Job No. 7071  
**GEOPHYSICAL SURVEY - YATTON, SOMERSET**

Subject  
**LOCATION OF SURVEY GRIDS AND REFERENCING**

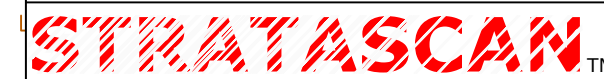

**GEOPHYSICS FOR ARCHAEOLOGY AND ENGINEERING**

VINEYARD HOUSE T: 01684 592266  
UPTON UPON SEVERN E: info@stratascan.co.uk  
WR8 0SA www.stratascan.co.uk



SUMO GROUP MEMBER



Scale **1:1500**

Plot <b>A3</b>	Checked by <b>DGE</b>	Issue No. <b>01</b>
Survey date <b>JUNE 14</b>	Drawn by <b>OJP</b>	Figure No. <b>02</b>

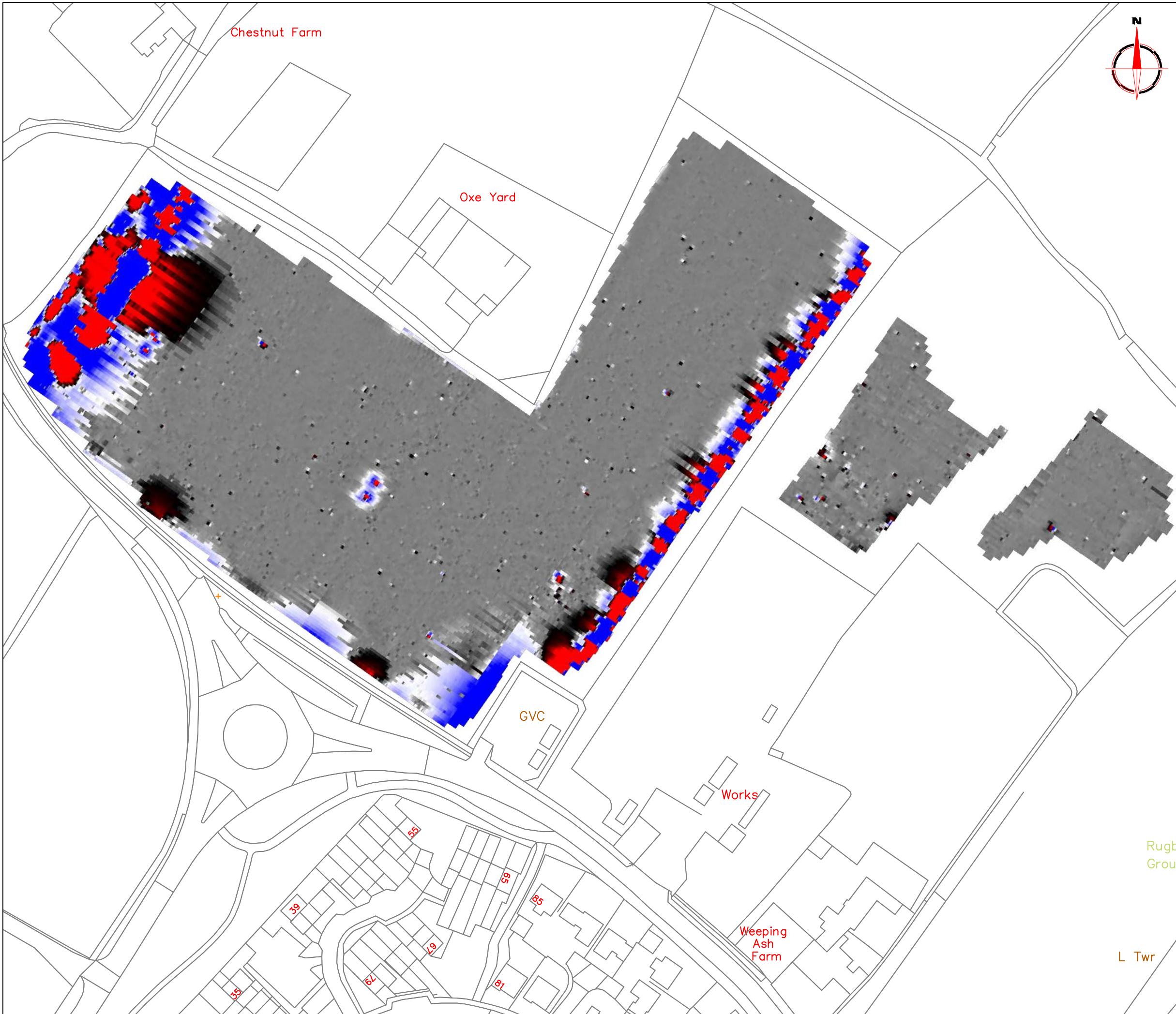

Amendments		
Issue No.	Date	Description
-	-	-
-	-	-

© Stratascan Ltd - 2014

---

Plotting parameters

Maximum +100nT (red)  
Minimum -100nT (blue)

---

Client

**CgMs COSULTING LTD**

---

Project Title Job No. 7071  
**GEOPHYSICAL SURVEY - YATTON, SOMERSET**

---

Subject  
**COLOUR PLOT OF GRADIOMETER DATA SHOWING EXTREME VALUES**

---

**STRATASCAN™**  
**GEOPHYSICS FOR ARCHAEOLOGY AND ENGINEERING**  
 VINEYARD HOUSE T: 01684 592266  
 UPTON UPON SEVERN E: info@stratascan.co.uk  
 WR8 0SA www.stratascan.co.uk

---

**EUROPEAN GPR ASSOCIATION**  
**SUMO GROUP MEMBER**

---

Scale **1:1250**

Plot <b>A3</b>	Checked by <b>DGE</b>	Issue No. <b>01</b>
Survey date <b>JUNE 14</b>	Drawn by <b>OJP</b>	Figure No. <b>03</b>



**Amendments**

Issue No.	Date	Description
-	-	-
-	-	-

© Stratascan Ltd - 2014

Plotting parameters

Maximum +2nT (black)  
Minimum -2nT (white)

Zero Mean

-2nT      +2nT      -2nT

Client  
**CgMs COSULTING LTD**

Project Title      Job No. 7071  
**GEOPHYSICAL SURVEY - YATTON,  
SOMERSET**

Subject  
**PLOT OF MINIMALLY PROCESSED  
GRADIOMETER DATA**

**STRATASCAN™**  
GEOPHYSICS FOR ARCHAEOLOGY  
AND ENGINEERING

VINEYARD HOUSE      T: 01684 592266  
UPTON UPON SEVERN      E: info@stratascan.co.uk  
WR8 0SA      www.stratascan.co.uk

**EUROPEAN GPR ASSOCIATION**

**SUMO GROUP MEMBER**

REGISTERED ORGANISATION

ims ISO 9001 certified      UKAS

ims ISO 14001 certified      UKAS

Scale 1:1250

Plot <b>A3</b>	Checked by <b>DGE</b>	Issue No. <b>01</b>
Survey date <b>JUNE 14</b>	Drawn by <b>OJP</b>	Figure No. <b>04</b>

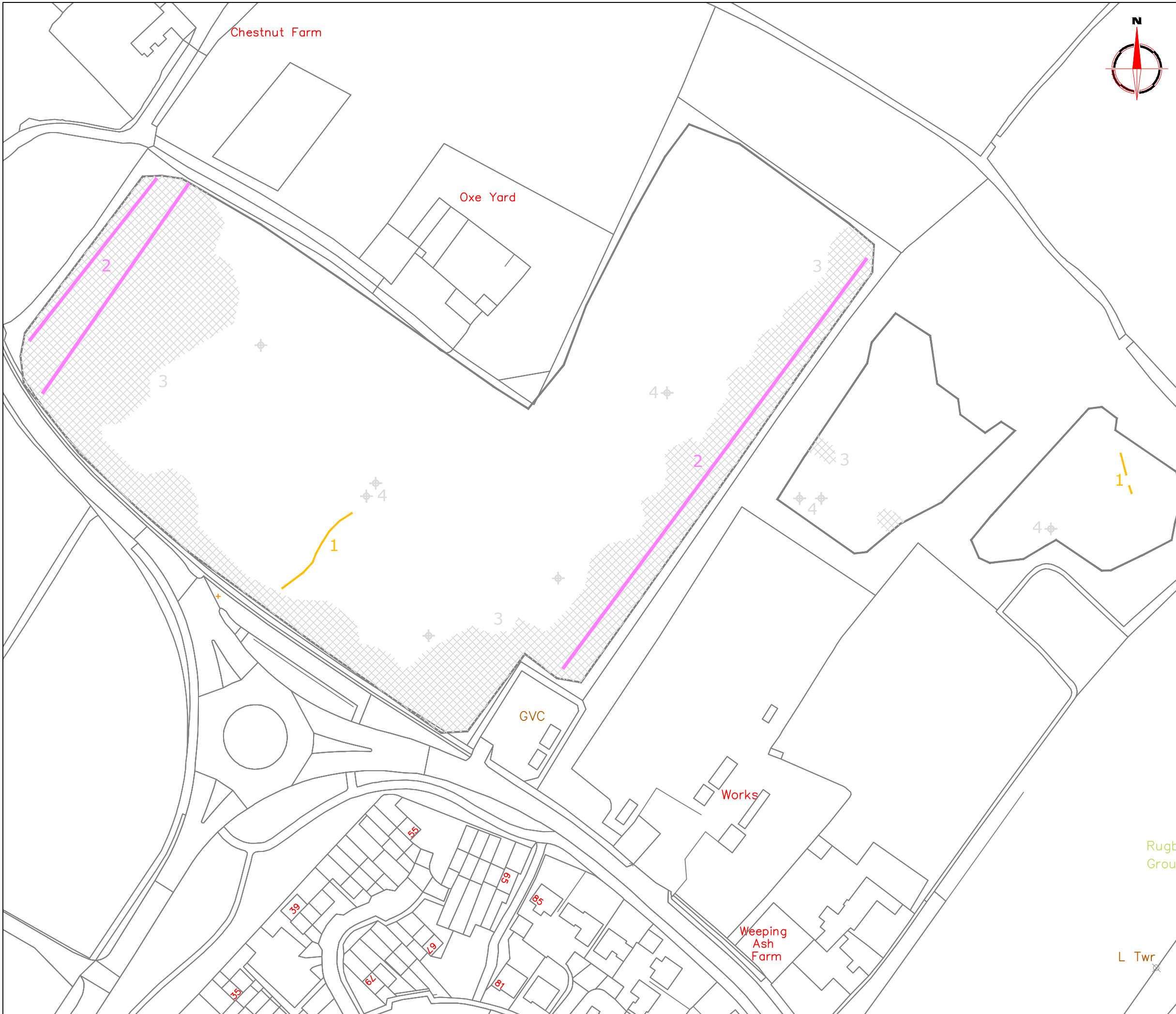

Amendments		
Issue No.	Date	Description
-	-	-
-	-	-
© Stratascan Ltd - 2014		
KEY		
PROBABLE ARCHAEOLOGY		
	Positive anomaly / weak positive anomaly - probable cut feature of archaeological origin	
	Negative anomaly / weak negative anomaly - probable bank or earthwork of archaeological origin	
	Moderate strength discrete anomaly - probable thermoremanent feature	
	Widely spaced curving parallel linear anomalies - probably related to ridge-and-furrow	
POSSIBLE ARCHAEOLOGY		
	Positive anomaly / weak positive anomaly - possible cut feature of archaeological origin	
	Negative anomaly / weak negative anomaly - possible bank or earthwork of archaeological origin	
	Moderate strength discrete anomaly - possible thermoremanent feature	
OTHER ANOMALIES		
	Closely spaced parallel linear anomalies - probably related to agricultural activity such as ploughing	
	Linear anomaly - probably related to pipe, cable or other modern service	
	Linear anomaly - possibly related to land drain	
	Magnetic disturbance associated with nearby metal object such as service or field boundary	
	Strong magnetic debris - possible disturbed or made ground	
	Scattered magnetic debris	
	Area of amorphous magnetic variation - probable natural (e.g. geological or pedological) origin	
	Magnetic spike - probable ferrous object	
Client		
<b>CgMs COSULTING LTD</b>		
Project Title		Job No. 7071
<b>GEOPHYSICAL SURVEY - YATTON, SOMERSET</b>		
Subject		
<b>ABSTRACTION AND INTERPRETATION OF GRADIOMETER ANOMALIES</b>		
<b>STRATASCAN™</b>		
<b>GEOPHYSICS FOR ARCHAEOLOGY AND ENGINEERING</b>		
VINEYARD HOUSE		T: 01684 592266
UPTON UPON SEVERN		E: info@stratascan.co.uk
WR8 0SA		www.stratascan.co.uk
Scale		
1:1250		0m 10 20 30 40 50m
Plot	Checked by	Issue No.
A3	DGE	01
Survey date	Drawn by	Figure No.
JUNE 14	OJP	05