



Amendments		
Issue No.	Date	Description
-	-	-
-	-	-

© Stratascan Ltd - 2015



Site centred on NGR SP 868 668

**OS REFERENCING INFORMATION**

A	486960.89, 267218.07
B	486761.28, 266918.47
C	487127.32, 267143.23
D	486927.71, 266843.63

Job No.	7762	Survey Date	DEC 14
---------	------	-------------	--------

Client  
**CgMs CONSULTING LTD**

Project Title  
**LAND OFF PARK FARM WAY, WELLINGBOROUGH**

Subject  
**SITE LOCATION, SURVEY AREA & REFERENCING**

**STRATASCAN™**  
 GEOPHYSICS FOR ARCHAEOLOGY AND ENGINEERING  
 VINEYARD HOUSE UPTON UPON SEVERN WR8 0SA T: 01684 592266 E: info@stratascan.co.uk www.stratascan.co.uk

**GPR ASSOCIATION**  
**SUMO GROUP MEMBER**  
 ISO 9001 certified ISO 14001 certified

Scale 1:1250  
 0m 10 20 30 40 50 60 70 80m

Plot	A1	Checked by	DGE	Issue No.	01
Date	JAN 15	Drawn by	JHS	Figure No.	01

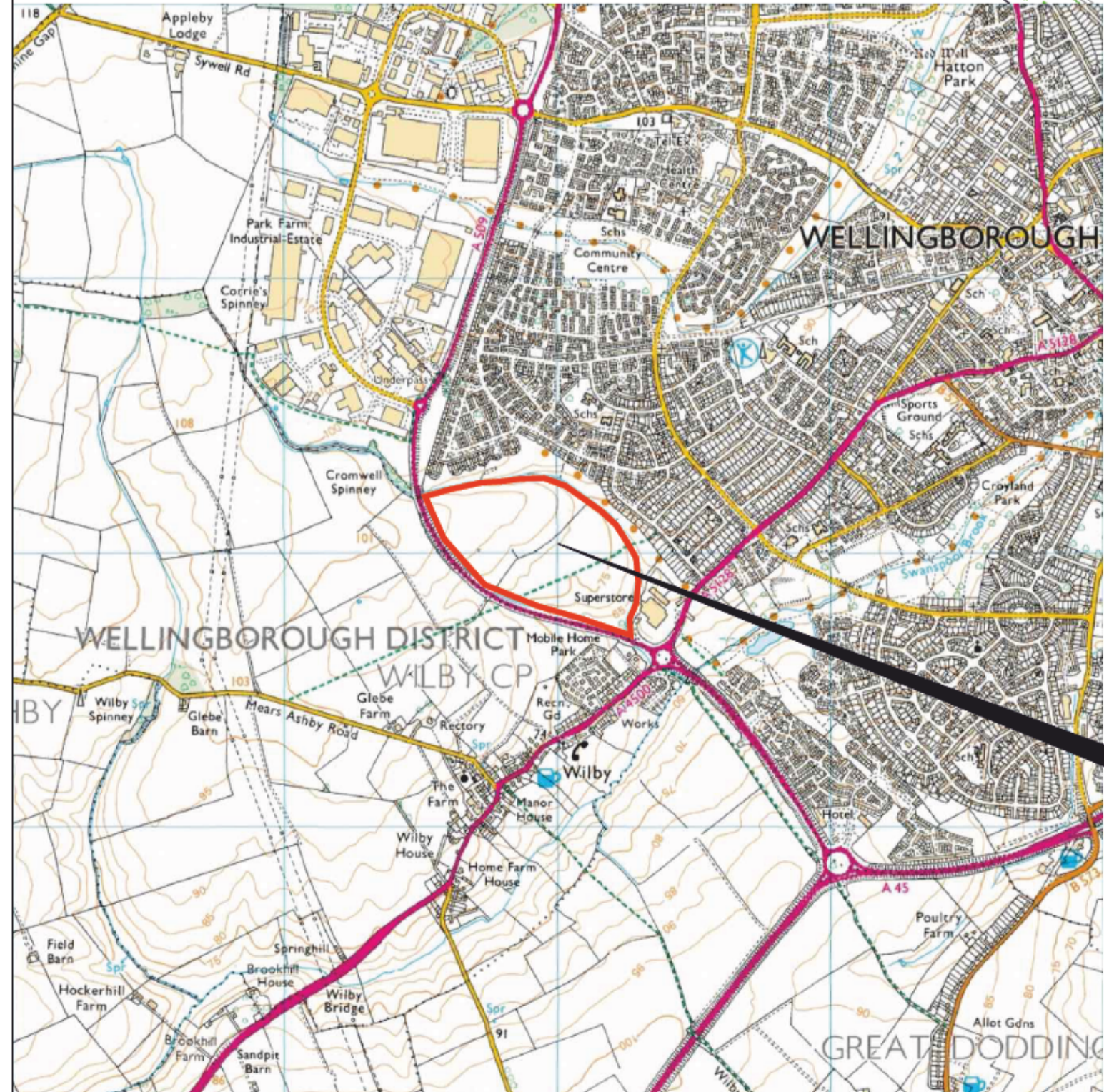

Reproduced from Ordnance Survey's 1:25 000 map of 1998 with the permission of the controller of Her Majesty's Stationary Office. Crown Copyright reserved. Licence No: AL 50125A  
 Licence: Stratascan Ltd, Vineyard House, Upper Hook Road, Upton Upon Severn, WR8 0SA  
 OS 100km square = SP

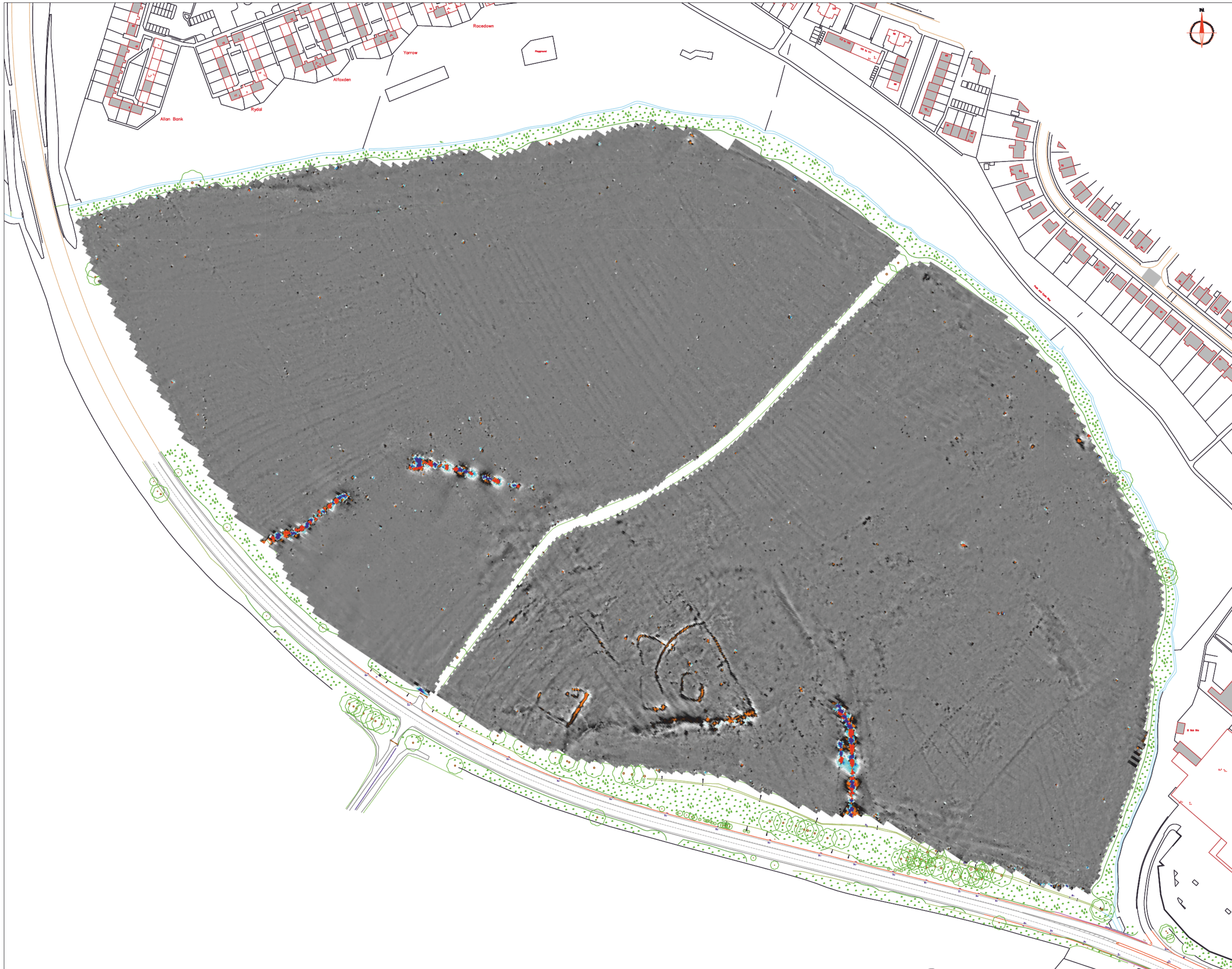

**Amendments**

Issue No.	Date	Description
-	-	-
-	-	-

© Stratascan Ltd - 2015

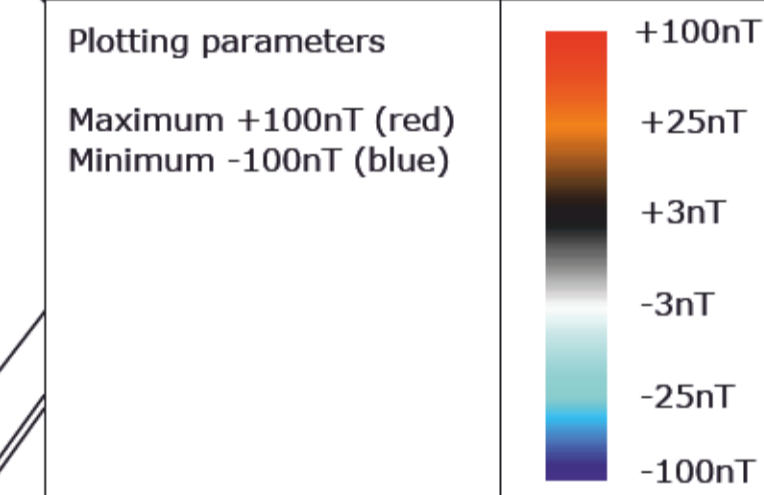

Job No. 7762 Survey Date DEC 14

Client  
**CgMs CONSULTING LTD**

Project Title  
**LAND OFF PARK FARM WAY,  
WELLINGBOROUGH**

Subject  
**COLOUR PLOT OF  
GRADIOMETER DATA  
SHOWING EXTREME VALUES**

**STRATASCAN**  
GEOPHYSICS FOR ARCHAEOLOGY  
AND ENGINEERING  
VINEYARD HOUSE T: 01684 592266  
UPTON UPON SEVERN E: info@stratascan.co.uk  
WR8 0SA www.stratascan.co.uk



Scale 0m 10 20 30 40 50 60 70 80m  
**1:1250**

Plot <b>A1</b>	Checked by <b>DGE</b>	Issue No. <b>01</b>
Date <b>JAN 15</b>	Drawn by <b>JHS</b>	Figure No. <b>02</b>

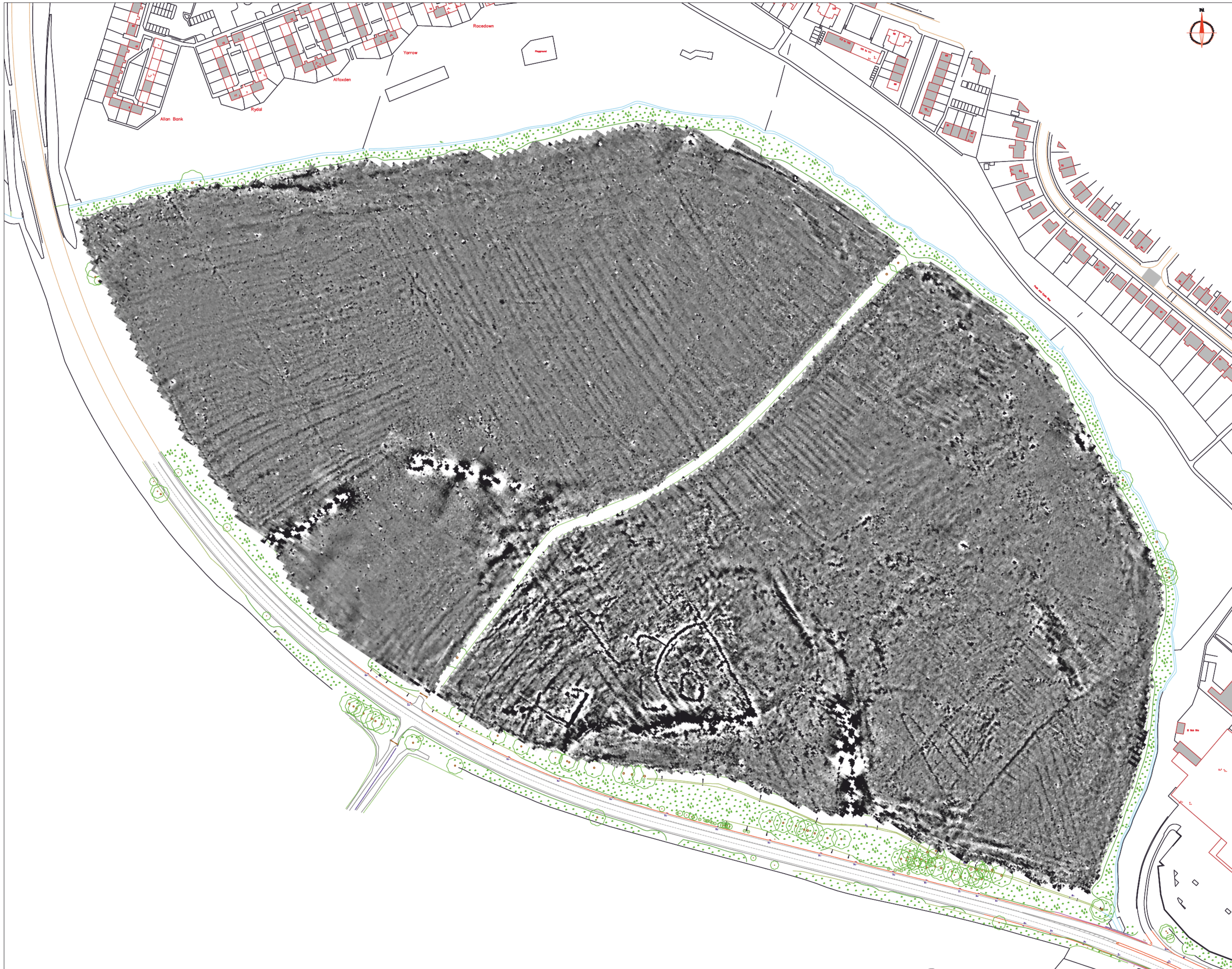

**Amendments**

Issue No.	Date	Description
-	-	-
-	-	-

© Stratascan Ltd - 2015

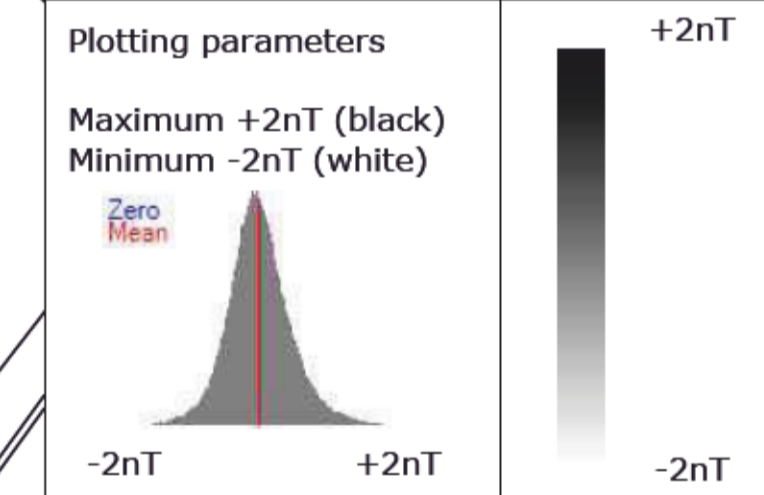

Job No. **7762** Survey Date **DEC 14**

Client  
**CgMs CONSULTING LTD**

Project Title  
**LAND OFF PARK FARM WAY,  
WELLINGBOROUGH**

Subject  
**PLOT OF MINIMALLY  
PROCESSED GRADIOMETER  
DATA**

**STRATASCAN™**  
GEOPHYSICS FOR ARCHAEOLOGY  
AND ENGINEERING  
VINEYARD HOUSE T: 01684 592266  
UPTON UPON SEVERN E: info@stratascan.co.uk  
WR8 0SA www.stratascan.co.uk



Scale 0m 10 20 30 40 50 60 70 80m  
**1:1250**

Plot <b>A1</b>	Checked by <b>DGE</b>	Issue No. <b>01</b>
Date <b>JAN 15</b>	Drawn by <b>JHS</b>	Figure No. <b>03</b>



Amendments		
Issue No.	Date	Description
-	-	-
-	-	-
© Stratascan Ltd - 2015		

**KEY**

**PROBABLE ARCHAEOLOGY**

- Positive anomaly / weak positive anomaly - probable cut feature of archaeological origin
- Negative anomaly / weak negative anomaly - probable bank or earthwork of archaeological origin
- Widely spaced curving parallel linear anomalies - probably related to ridge-and-furrow
- Linear anomaly - related to former field boundary visible on historic mapping from pre-1900
- Linear anomaly - probably related to former field boundary not visible on available historic mapping

**POSSIBLE ARCHAEOLOGY**

- Positive anomaly / weak positive anomaly - possible cut feature of archaeological origin
- Negative anomaly / weak negative anomaly - possible bank or earthwork of archaeological origin

**OTHER ANOMALIES**

- Closely spaced parallel linear anomalies - probably related to agricultural activity such as ploughing
- Linear anomaly - related to a modern day green buffer zone
- Linear anomaly - probably related to pipe, cable or other modern service
- Linear anomaly - possibly related to land drain
- Magnetic disturbance associated with nearby metal object such as service or field boundary
- Strong magnetic debris - possible disturbed or made ground
- Scattered magnetic debris
- Area of amorphous magnetic variation - probable natural (e.g. geological or pedological) origin
- Area of amorphous magnetic variation - probable natural pitting
- Magnetic spike - probable ferrous object

Job No.	7762	Survey Date	DEC 14
Client	CgMs CONSULTING LTD		
Project Title	LAND OFF PARK FARM WAY, WELLINGBOROUGH		
Subject	ABSTRACTION AND INTERPRETATION OF GRADIOMETER ANOMALIES		

**STRATASCAN™**  
 GEOPHYSICS FOR ARCHAEOLOGY AND ENGINEERING

VINEYARD HOUSE T: 01684 592266  
 UPTON UPON SEVERN E: info@stratascan.co.uk  
 WR8 0SA www.stratascan.co.uk

**GPR ASSOCIATION**  
**SUMO GROUP MEMBER**

Scale 0m 10 20 30 40 50 60 70 80m  
 1:1250

Plot	A1	Checked by	DGE	Issue No.	01
Date	JAN 15	Drawn by	JHS	Figure No.	04