

Reproduced from Ordnance Survey's 1:25 000 map of 1998 with the permission of the controller of Her Majesty's Stationary Office. Crown Copyright reserved. Licence No: AL 50125A  
Licencee:  
Stratascan Ltd.  
Vineyard House  
Upper Hook Road  
Upton Upon Severn  
WR8 0SA

OS 100km square = SO

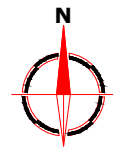

27

26

25

24

23

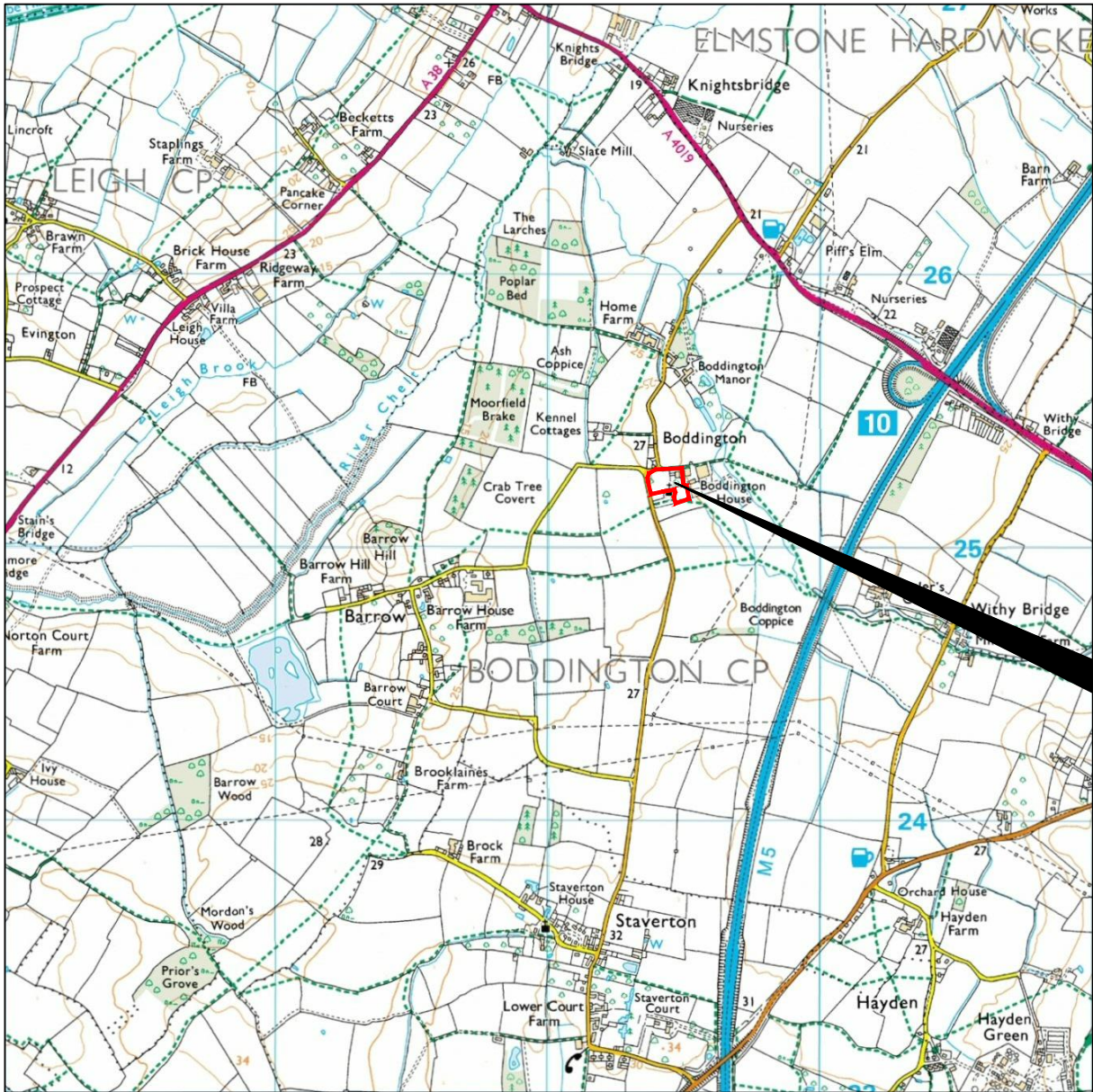

87

88

89

90

91

## Amendments

Issue No.	Date	Description
-	-	-
-	-	-

© Stratascan Ltd - 2015



Site centred on NGR SO 894 251

Client  
CgMs CONSULTING LTD

Project Title  
BODDINGTON, GLOUCESTERSHIRE

Subject  
JOB No. J8147  
LOCATION PLAN OF SURVEY AREA

**STRATASCAN™**  
GEOPHYSICS FOR ARCHAEOLOGY  
AND ENGINEERING  
VINEYARD HOUSE T: 01684 592266  
UPTON UPON SEVERN E: info@stratascan.co.uk  
WR8 0SA www.stratascan.co.uk



SUMO  
GROUP  
MEMBER



Scale  
1:25000  
0m 500 1000m

Plot A3	Checked by DGE	Issue No. 01
Survey date MAR 15	Drawn by TR	Figure No. 01

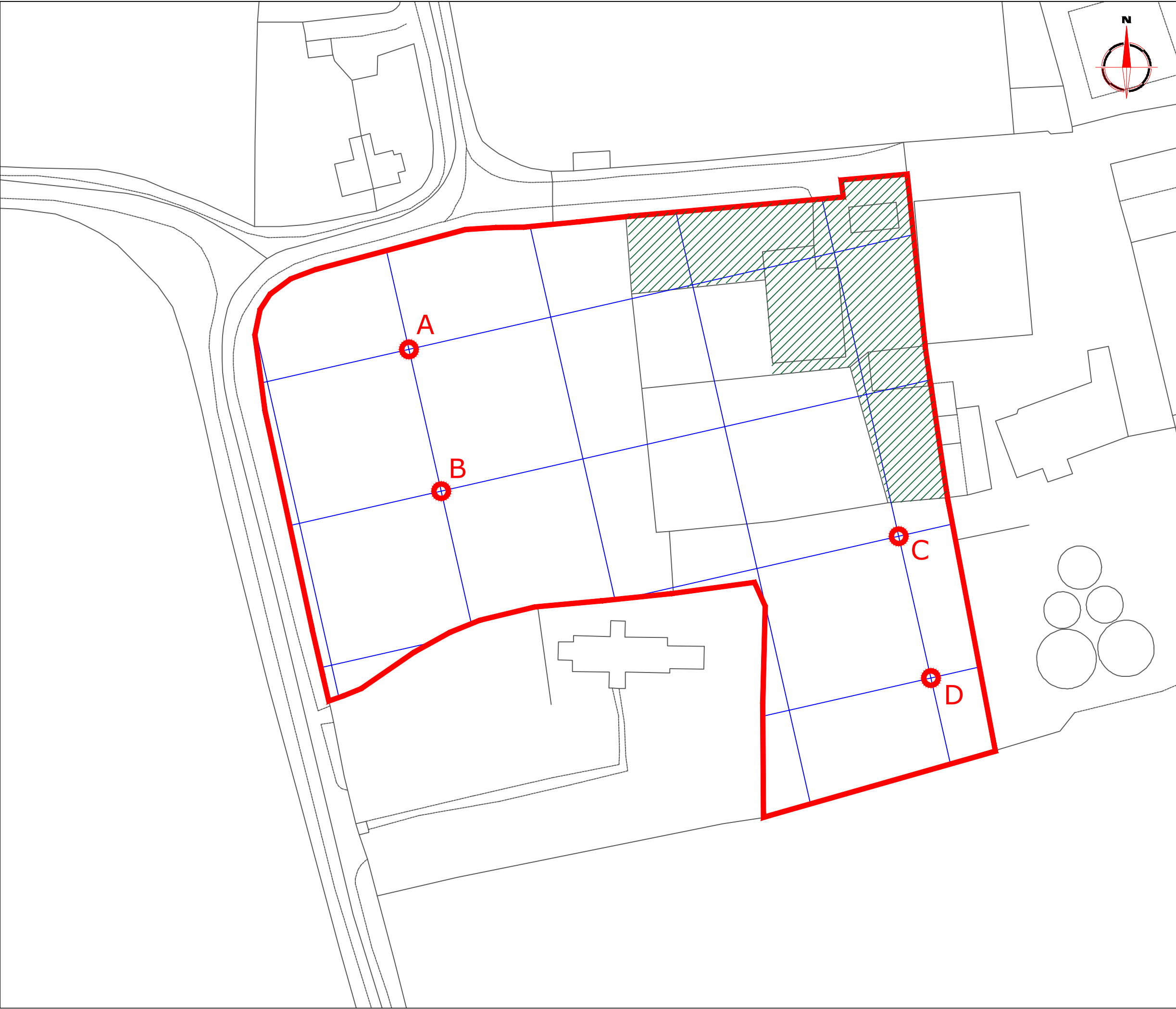

Amendments

Issue No.	Date	Description
-	-	-
-	-	-

© Stratascan Ltd - 2015

KEY

Area unsurveyable - buildings and overgrown vegetation

OS GRID REFERENCES

A	389396.35, 225256.16
B	389403.00, 225226.90
C	389497.41, 225217.60
D	389504.07, 225188.35

Client

CgMs CONSULTING LTD

Project Title

Job No.

J8147

BODDINGTON, GLOUCESTERSHIRE

Subject

LOCATION OF GRADIOMETER GRIDS AND REFERENCING

STRATASCAN™

GEOPHYSICS FOR ARCHAEOLOGY AND ENGINEERING

VINEYARD HOUSE  
UPTON UPON SEVERN  
WR8 0SA

T: 01684 592266  
E: info@stratascan.co.uk  
www.stratascan.co.uk

EUROPEAN  
GPR  
ASSOCIATION

sumo  
Survey  
Services

SUMO  
GROUP  
MEMBER

ims  
ISO 9001  
certified

UKAS  
MANUFACTURING  
078

ims  
ISO 14001  
certified

UKAS  
ENVIRONMENTAL  
078

REGISTERED  
ORGANISATION

Scale

1:750

0m 5 15 30m

Plot	Checked by	Issue No.
A3	DGE	01
Survey date	Drawn by	Figure No.
MAR 15	TR	02



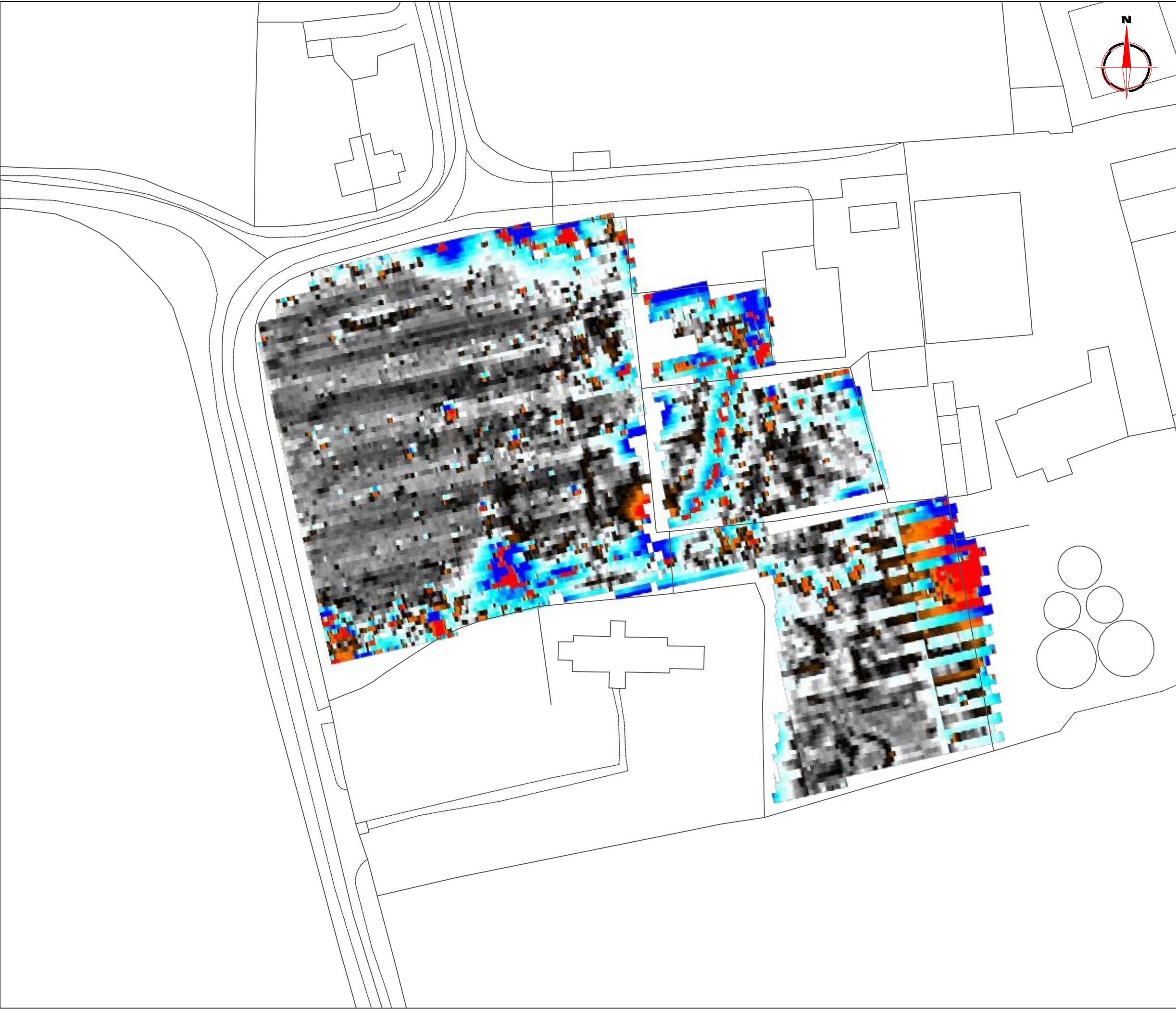

### Amendments

Issue No.	Date	Description
-	-	-
-	-	-

© Stratascan Ltd - 2015

Plotting parameters

Maximum +100nT (red)  
Minimum -100nT (blue)

+100nT

+25nT

+3nT

-3nT

-25nT

-100nT

Client

CgMs CONSULTING LTD

Project Title

BODDINGTON, GLOUCESTERSHIRE

Job No.

J8147

Subject

COLOUR PLOT OF GRADIOMETER DATA SHOWING EXTREME VALUES



**STRATASCAN™**

GEOPHYSICS FOR ARCHAEOLOGY  
AND ENGINEERING

VINEYARD HOUSE  
UPTON UPON SEVERN  
WR8 0SA

T: 01684 592266  
E: info@stratascan.co.uk  
www.stratascan.co.uk



**EUROPEAN  
GPR  
ASSOCIATION**



**SUMO**



REGISTERED  
ORGANISATION



UKAS  
ISO 9001  
certified



UKAS  
ISO 14001  
certified

SUMO  
GROUP  
MEMBER

Scale

1:750

0m 5 15 30m

Plot	A3	Checked by	DGE	Issue No.	01
Survey date	MAR 15	Drawn by	TR	Figure No.	03

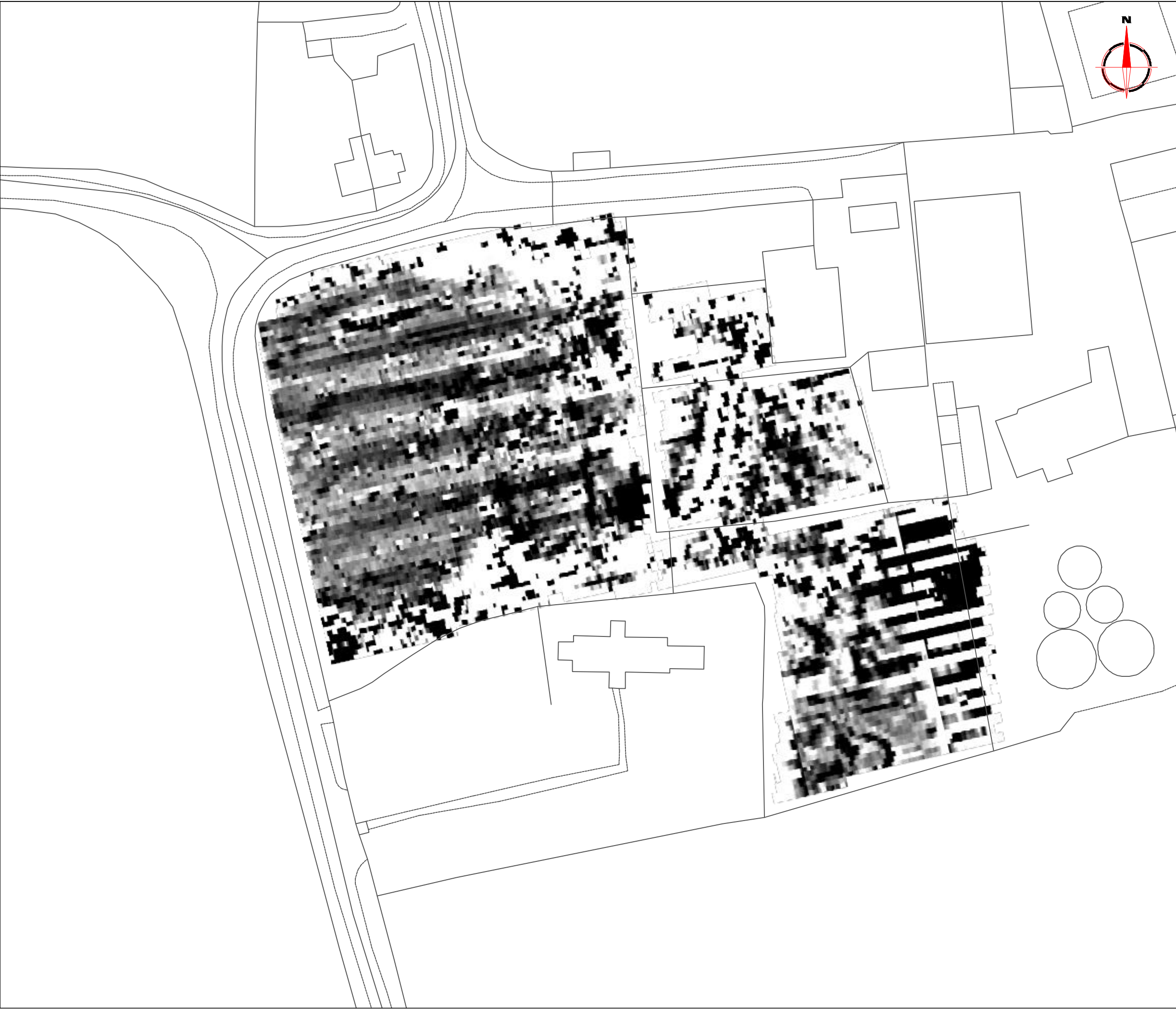

### Amendments

Issue No.	Date	Description
-	-	-
-	-	-

© Stratascan Ltd - 2015

Plotting parameters

Maximum +2nT (black)  
Minimum -2nT (white)

-2nT +2nT

+2nT  
-2nT

Client

CgMs CONSULTING LTD

Project Title

BODDINGTON, GLOUCESTERSHIRE

Job No. J8147

Subject

PLOT OF MINIMALLY PROCESSED GRADIOMETER DATA

**STRATASCAN™**  
GEOPHYSICS FOR ARCHAEOLOGY AND ENGINEERING

VINEYARD HOUSE  
UPTON UPON SEVERN  
WR8 0SA

T: 01684 592266  
E: info@stratascan.co.uk  
www.stratascan.co.uk

**EUROPEAN GPR ASSOCIATION**

**SUMO**  
SUMO GROUP MEMBER

**REGISTERED ORGANISATION**

**ims**  
ISO 9001 certified

**ims**  
ISO 14001 certified

Scale

1:750

0m 5 15 30m

Plot	A3	Checked by	DGE	Issue No.	01
Survey date	MAR 15	Drawn by	TR	Figure No.	04





### Amendments

Issue No.	Date	Description
-	-	-
-	-	-

© Stratascan Ltd - 2015

Plotting parameters

Maximum +2nT (black)  
Minimum -2nT (white)

Zero  
Mean

-2nT      +2nT

+2nT

-2nT

Client

CgMs CONSULTING LTD

Project Title

BODDINGTON, GLOUCESTERSHIRE

Job No. J8147

Subject

PLOT OF PROCESSED GRADIOMETER DATA

**STRATASCAN™**  
GEOPHYSICS FOR ARCHAEOLOGY  
AND ENGINEERING

VINEYARD HOUSE  
UPTON UPON SEVERN  
WR8 0SA

T: 01684 592266  
E: info@stratascan.co.uk  
www.stratascan.co.uk

SUMO GROUP MEMBER

Scale

1:750

Plot	Checked by	Issue No.
A3	DGE	01
Survey date	Drawn by	Figure No.
MAR 15	TR	05



Amendments

Issue No.	Date	Description
-	-	-
-	-	-

© Stratascan Ltd - 2015

KEY

PROBABLE ARCHAEOLOGY

Positive anomaly / weak positive anomaly - probable cut feature of archaeological origin

Negative anomaly / weak negative anomaly - probable bank or earthwork of archaeological origin

Linear anomaly related to a former field boundary present on available mapping pre-1900

Widely spaced curving parallel linear anomalies - probably related to ridge-and-furrow

POSSIBLE ARCHAEOLOGY

Positive anomaly / weak positive anomaly - possible cut feature of archaeological origin

Negative anomaly / weak negative anomaly - possible bank or earthwork of archaeological origin

Weak bipolar linear anomaly - possible tunnel

OTHER ANOMALIES

Closely spaced parallel linear anomalies - probably related to agricultural activity such as ploughing

Linear anomaly - probably related to pipe, cable or other modern service

Linear anomaly - possibly related to a modern service trench

Magnetic disturbance associated with nearby metal object such as service or field boundary

Strong magnetic debris - possible disturbed or made ground

Scattered magnetic debris

Area of amorphous magnetic variation - probable natural (e.g. geological or pedological) origin

Magnetic spike - probable ferrous object

Client

CgMs CONSULTING LTD

Project Title

Job No.

J8147

BODDINGTON, GLOUCESTERSHIRE

Subject

ABSTRACTION AND INTERPRETATION OF GRADIOMETER ANOMALIES

STRATASCAN™

GEOPHYSICS FOR ARCHAEOLOGY AND ENGINEERING

VINEYARD HOUSE  
UPTON UPON SEVERN  
WR8 0SA

T: 01684 592266  
E: info@stratascan.co.uk  
www.stratascan.co.uk

EUROPEAN GPR ASSOCIATION

SUMO GROUP MEMBER

REGISTERED ORGANISATION

IMS ISO 9001 certified

UKAS ISO 9001

IMS ISO 14001 certified

UKAS ISO 14001

Scale

1:750

0m

5

15

30m

Plot

A3

Checked by

DGE

Issue No.

01

Survey date

MAR 15

Drawn by

TR

Figure No.

06





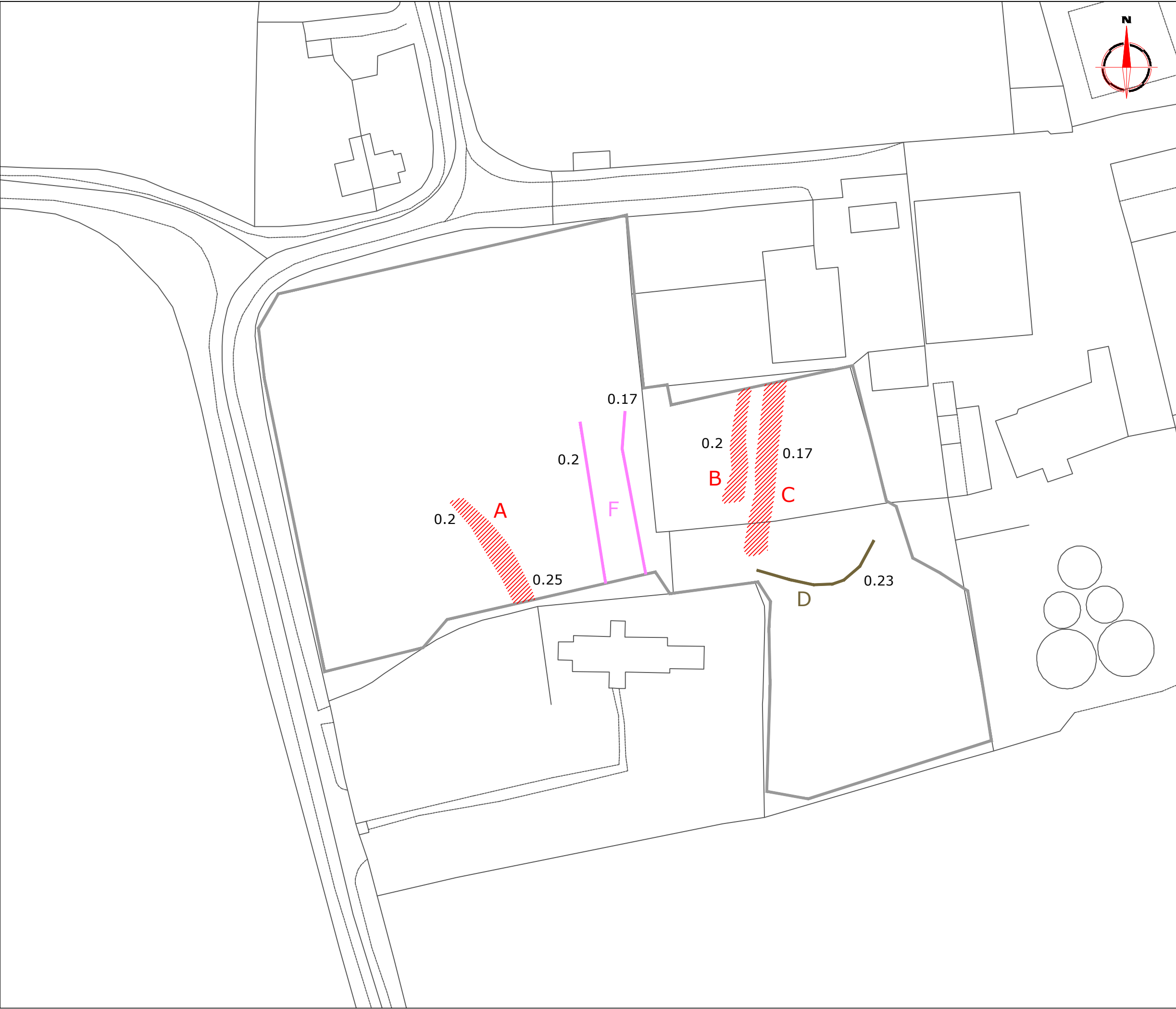

Amendments

Issue No.	Date	Description
-	-	-
-	-	-

© Stratascan Ltd - 2015

KEY

	Linear complex anomalies - possible tunnel
	Linear point diffractions and discrete responses related to a former field boundary
	Linear point diffractions - possible service
0.1	Depth to top of anomaly in metres

Client

CgMs CONSULTING LTD

Project Title

Job No. J8147

BODDINGTON, GLOUCESTERSHIRE

Subject

GPR INTERPRETATION

GEOPHYSICS FOR ARCHAEOLOGY AND ENGINEERING

VINEYARD HOUSE  
UPTON UPON SEVERN  
WR8 0SA

T: 01684 592266  
E: info@stratascan.co.uk  
www.stratascan.co.uk

SUMO GROUP MEMBER

Scale

1:750

0m 5 15 30m

Plot	Checked by	Issue No.
A3	DGE	01
Survey date	Drawn by	Figure No.
MAR 15	TR	08



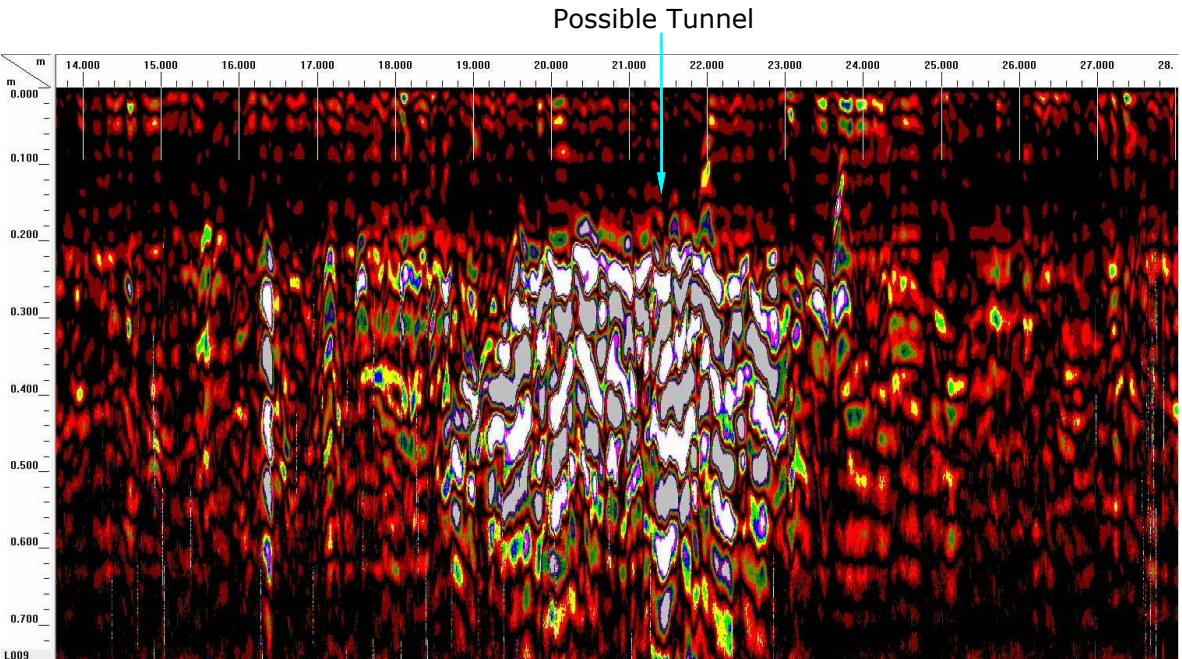

Example radargram 1. 800MHz. Possible tunnel

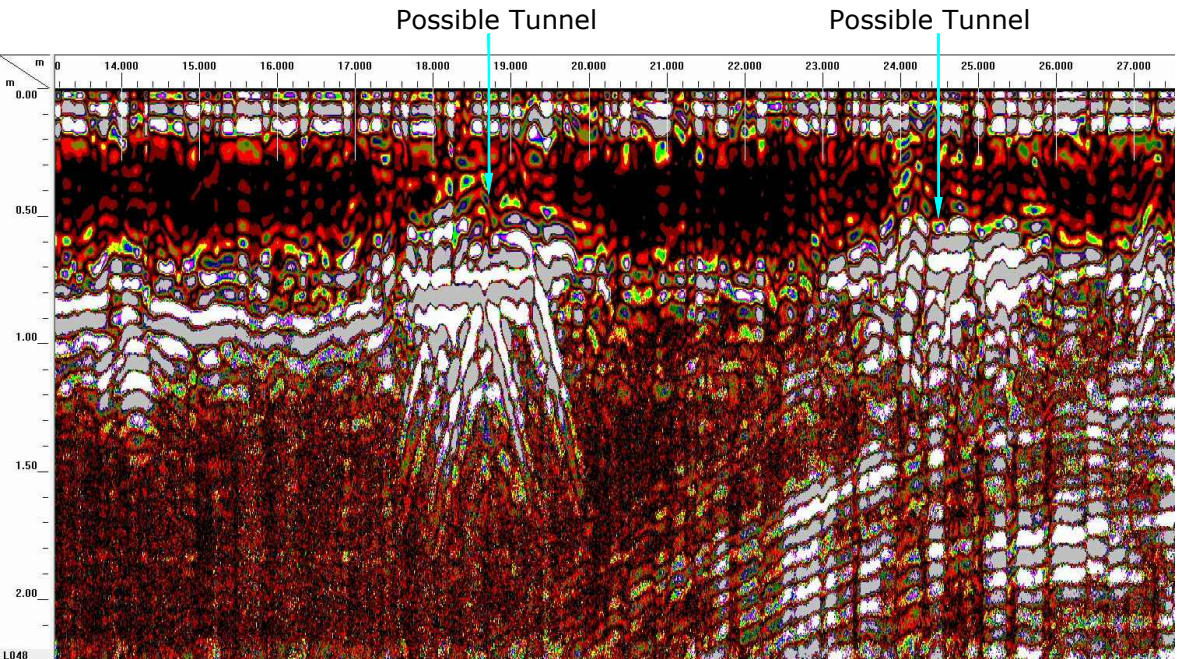

Example radargram 2. 400MHz. Possible tunnels

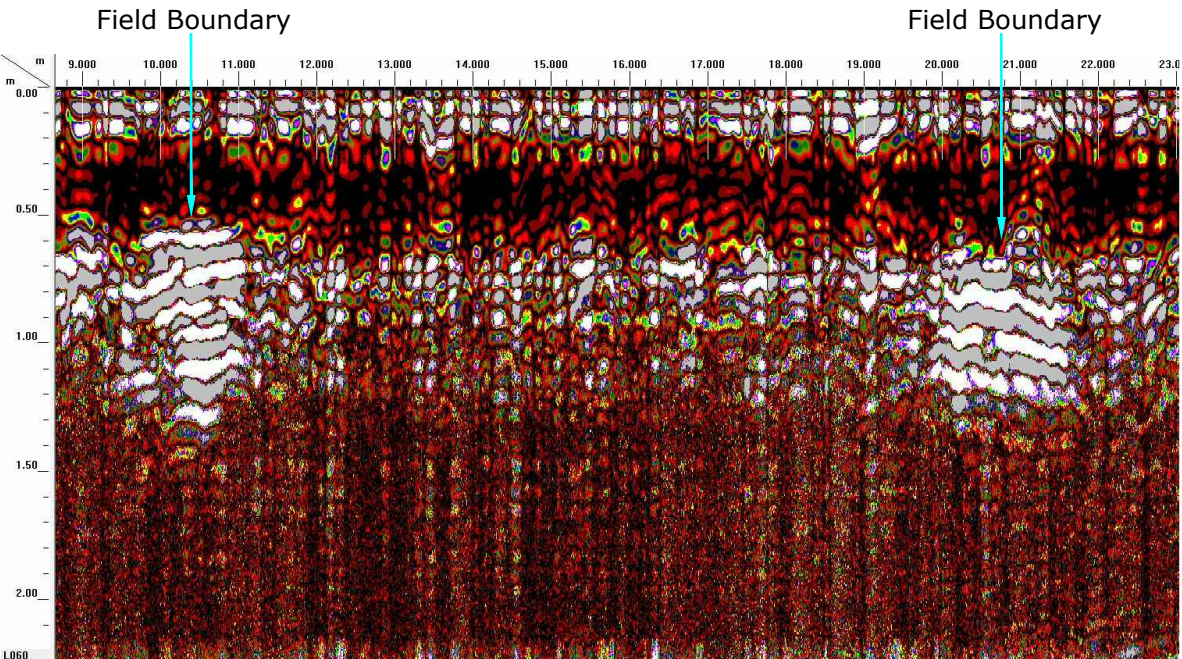

Example radargram 3. 400MHz. Former field boundary

Amendments

Issue No.	Date	Description
-	-	-
-	-	-

© Stratascan Ltd - 2015

Client

CgMs CONSULTING LTD

Project Title

Job No.

J8147

BODDINGTON, GLOUCESTERSHIRE

Subject

GPR INTERPRETATION WITH  
EXAMPLE RADARGRAMS

STRATASCAN™

GEOPHYSICS FOR ARCHAEOLOGY  
AND ENGINEERING

VINEYARD HOUSE  
UPTON UPON SEVERN  
WR8 0SA

T: 01684 592266  
E: info@stratascan.co.uk  
www.stratascan.co.uk

EUROPEAN  
GPR  
ASSOCIATION

sumo  
Survey Services

SUMO  
GROUP  
MEMBER

ims  
ISO 9001  
certified

UKAS  
MANAGEMENT  
SYSTEMS  
078

ims  
ISO 14001  
certified

UKAS  
ENVIRONMENTAL  
MANAGEMENT  
078

Scale

1:1000

0m 10 20 30 40 50

Plot	A3	Checked by	DGE	Issue No.	01
Survey date	MAR 15	Drawn by	TR	Figure No.	09



