

Reproduced from Ordnance Survey's 1:25 000 map of 1998 with the permission of the controller of Her Majesty's Stationary Office. Crown Copyright reserved. Licence No: AL 50125A
 Licences:
 Stratascan Ltd
 Vineyard House
 Upper Hook Road
 Upton Upon Severn
 WR8 0SA
 OS 100km square = SK

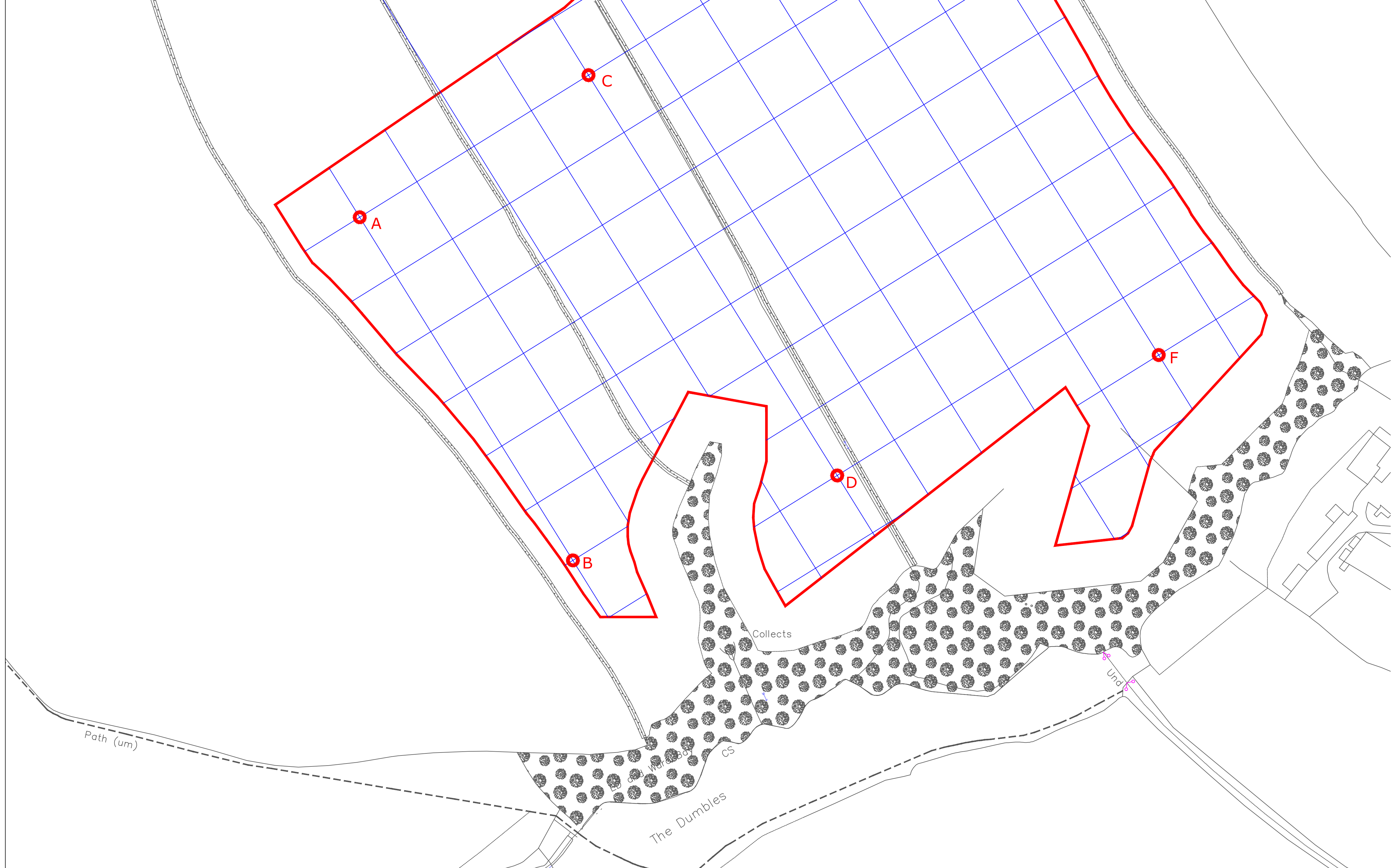

Amendments

Issue No.	Date	Description
-	-	-
-	-	-

© Stratascan Ltd - 2015

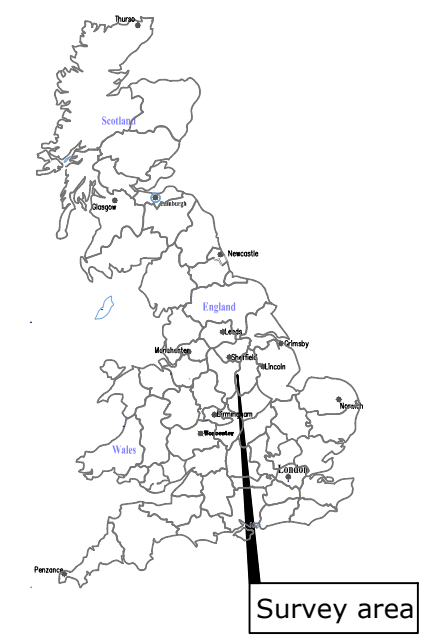

Site centred on NGR SK 475 569

OS REFERENCING INFORMATION

A	447340.76, 356993.12
B	447435.74, 356840.22
C	447442.69, 357056.45
D	447553.50, 356878.06
E	447570.11, 357135.60
F	447696.75, 356931.73

Job No.	J8902	Survey Date	AUG 15
---------	-------	-------------	--------

Client
GLOBAL RENEWABLE CONSTRUCTION LTD

Project Title
**FULLWOOD GRANGE FARM,
 SUTTON-IN-ASHFIELD,
 NOTTINGHAMSHIRE**

Subject
**SITE LOCATION, SURVEY
 AREA & REFERENCING**

STRATASCAN™
 GEOPHYSICS FOR ARCHAEOLOGY
 AND ENGINEERING
 VINEYARD HOUSE UPTON UPON SEVERN WR8 0SA
 T: 01684 592266
 E: info@stratascan.co.uk
 www.stratascan.co.uk

GPR ASSOCIATION
SUMO GROUP MEMBER
 ISO 9001 certified
 ISO 14001 certified

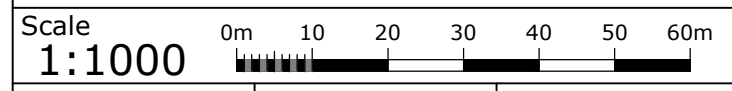

Plot	A1	Checked by	DGE	Issue No.	01
Date	SEP 15	Drawn by	TR	Figure No.	01



Amendments

Issue No.	Date	Description
-	-	-
-	-	-

© Stratascan Ltd - 2015

Plotting parameters

Maximum +100nT (red)
Minimum -100nT (blue)

Job No.	Survey Date
J8902	AUG 15

Client
GLOBAL RENEWABLE CONSTRUCTION LTD

Project Title
**FULLWOOD GRANGE FARM,
SUTTON-IN-ASHFIELD,
NOTTINGHAMSHIRE**

Subject
**COLOUR PLOT OF
GRADIOMETER DATA
SHOWING EXTREME VALUES**

STRATASCAN™
GEOPHYSICS FOR ARCHAEOLOGY
AND ENGINEERING

VINEYARD HOUSE T: 01684 592266
UPTON UPON SEVERN E: info@stratascan.co.uk
WR8 0SA www.stratascan.co.uk

GPR ASSOCIATION

SUMO GROUP MEMBER

ISO 9001 certified
ISO 14001 certified

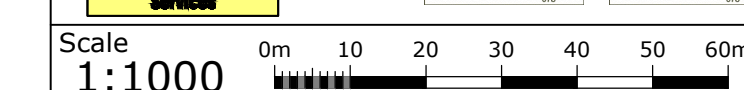

Plot	Checked by	Issue No.
A1	DGE	01
Date	Drawn by	Figure No.
SEP 15	TR	02



Amendments

Issue No.	Date	Description
-	-	-
-	-	-

© Stratascan Ltd - 2015

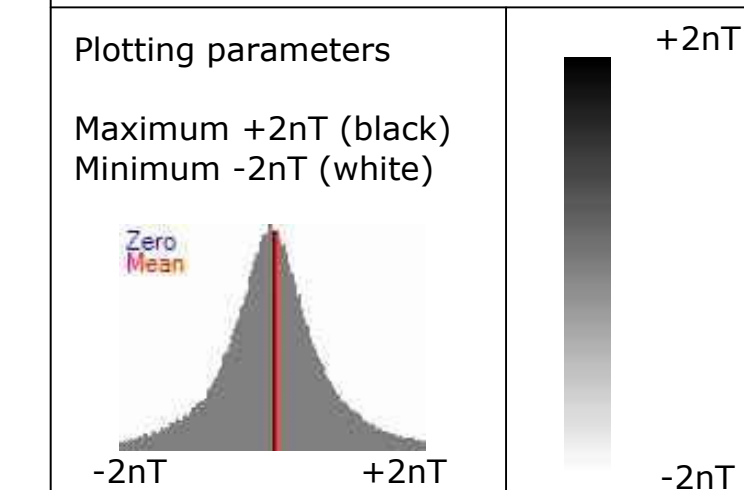

Job No.	Survey Date
J8902	AUG 15

Client
GLOBAL RENEWABLE CONSTRUCTION LTD

Project Title
**FULLWOOD GRANGE FARM,
 SUTTON-IN-ASHFIELD,
 NOTTINGHAMSHIRE**

Subject
**PLOT OF MINIMALLY
 PROCESSED GRADIOMETER
 DATA**

STRATASCAN™
 GEOPHYSICS FOR ARCHAEOLOGY
 AND ENGINEERING
 VINEYARD HOUSE T: 01684 592266
 UPTON UPON SEVERN E: info@stratascan.co.uk
 WR8 0SA www.stratascan.co.uk

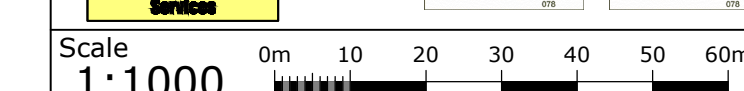

Plot	Checked by	Issue No.
A1	DGE	01
Date	Drawn by	Figure No.
SEP 15	TR	03

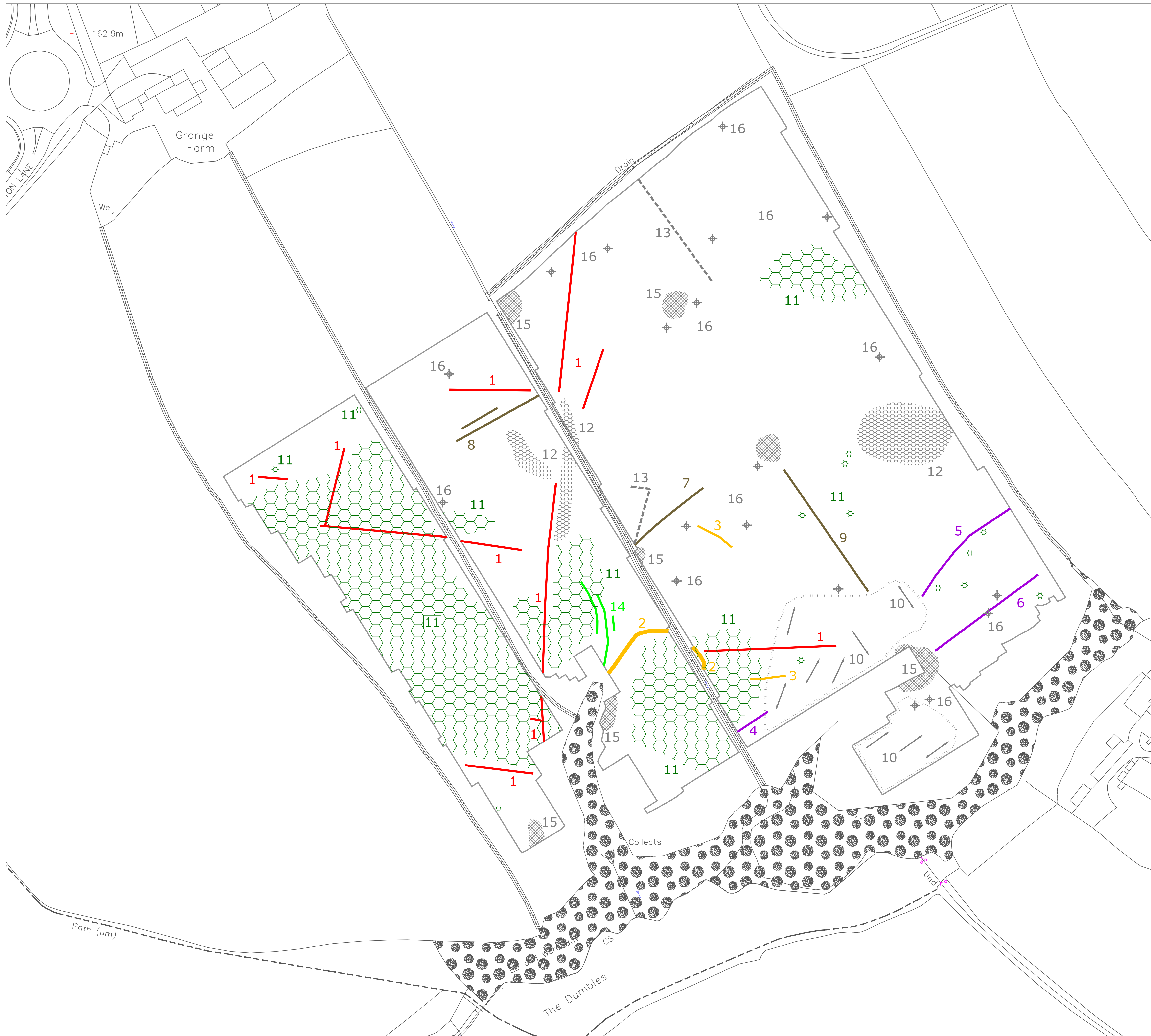

Amendments

Issue No.	Date	Description
-	-	-
-	-	-

© Stratascan Ltd - 2015

PROBABLE ARCHAEOLOGY

- ▬ Positive anomaly / weak positive anomaly - probable cut feature of archaeological origin
- ▬ Negative anomaly / weak negative anomaly - probable bank or earthwork of archaeological origin

POSSIBLE ARCHAEOLOGY

- ▬ Positive anomaly / weak positive anomaly - possible cut feature of archaeological origin
- ▬ Negative anomaly / weak negative anomaly - possible bank or earthwork of archaeological origin

MEDIEVAL/POST-MEDIEVAL AGRICULTURE

- ▬ Widely spaced curving parallel linear anomalies - probably related to ridge-and-furrow
- ▬ Closely spaced parallel linear anomalies - probably related to agricultural activity such as ploughing
- ▬ Linear anomaly - probably related to a former field boundary not present on available mapping
- ▬ Linear anomaly - related to a former field boundary present on available mapping

OTHER ANOMALIES

- ▬ Linear anomaly - probably related to pipe, cable or other modern service
- ▬ Linear anomaly - possibly related to land drain
- ▬ Linear anomaly - unknown origin, likely to be modern
- ▬ Magnetic disturbance associated with nearby metal object such as service or field boundary
- ▬ Strong magnetic debris - possible disturbed or made ground
- + Scattered magnetic debris
- ▬ Area of amorphous magnetic variation - probable natural (e.g. geological or pedological) origin
- + Area of probable natural pitting or former tree boles

- + Magnetic spike - probable ferrous object

Job No. **J8902** Survey Date **AUG 15**

Client
GLOBAL RENEWABLE CONSTRUCTION LTD

Project Title
FULLWOOD GRANGE FARM, SUTTON-IN-ASHFIELD, NOTTINGHAMSHIRE

Subject
ABSTRACTION AND INTERPRETATION OF GRADIOMETER ANOMALIES

STRATASCAN™
GEOPHYSICS FOR ARCHAEOLOGY AND ENGINEERING
VINEYARD HOUSE T: 01684 592266
UPTON UPON SEVERN E: info@stratascan.co.uk
WR8 0SA www.stratascan.co.uk



Scale 0m 10 20 30 40 50 60m
1:1000

Plot A1	Checked by DGE	Issue No. 01
Date SEP 15	Drawn by TR	Figure No. 04