

Reproduced from Ordnance Survey's 1:25 000 map of 1998 with the permission of the controller of Her Majesty's Stationery Office. Crown Copyright reserved. Licence No: AL 50125A  
 Licensee:  
 Stratascan Ltd.  
 Vineyard House  
 Upper Hook Road  
 Upton Upon Severn  
 WR8 0SA  
 OS 100km square = ST

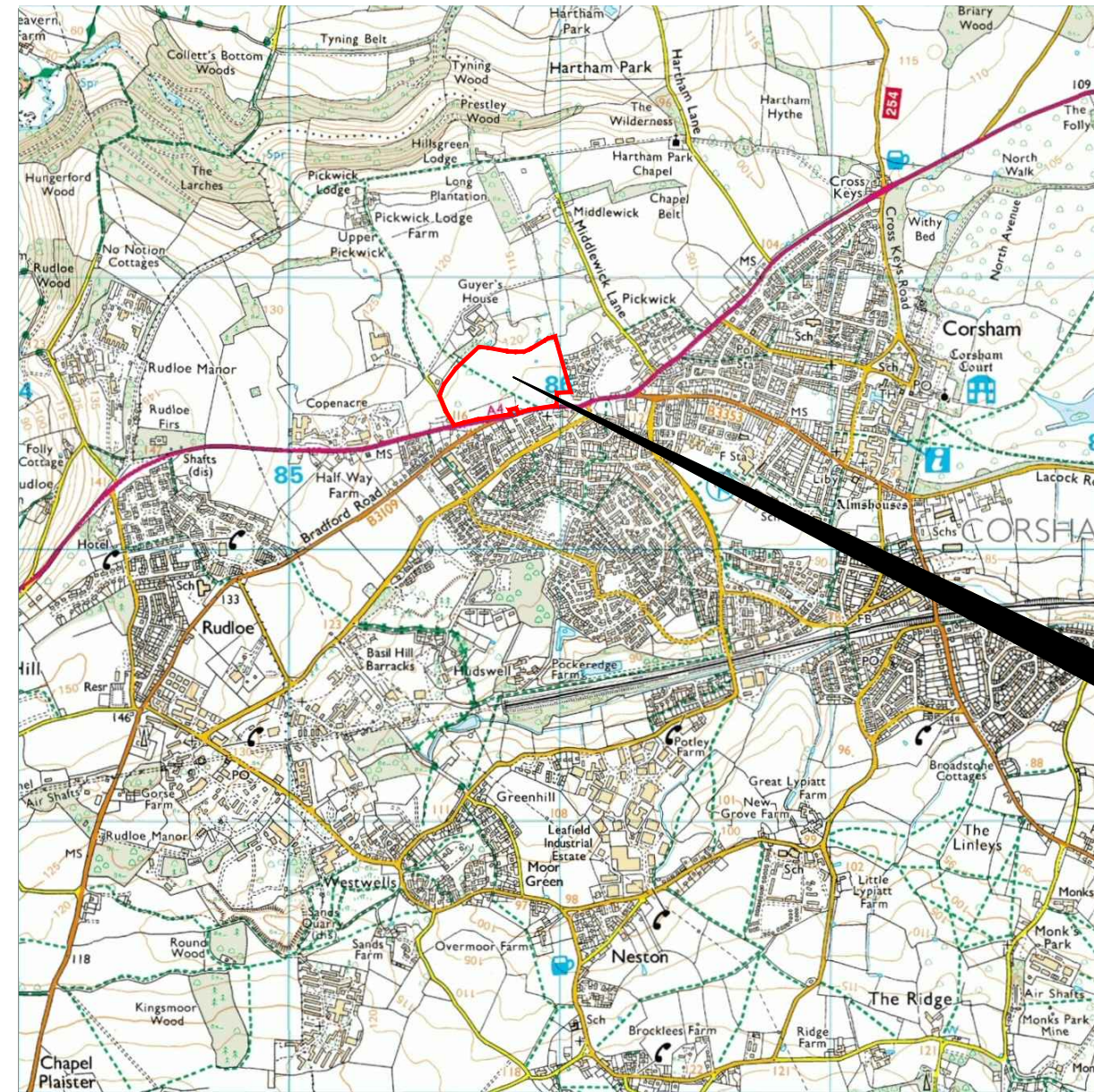

72  
71  
70  
69  
68



Survey Area

84 85 86 87 88

**Amendments**

Issue No.	Date	Description
-	-	-
-	-	-

© Stratascan Ltd - ----



Site centred on NGR **ST 858 705**

Client  
**CgMs CONSULTING LTD**

Project Title **BATH ROAD, CORSHAM** Job No. **J6415**

Subject  
**LOCATION PLAN OF SURVEY AREA**

**STRATASCAN**  
 GEOPHYSICS FOR ARCHAEOLOGY AND ENGINEERING  
 VINEYARD HOUSE T: 01684 592266  
 UPTON UPON SEVERN E: info@stratascan.co.uk  
 WR8 0SA www.stratascan.co.uk

**EUROPEAN GPR ASSOCIATION**  
**SUMO** SURVEY SERVICES  
 SUMO GROUP MEMBER  
 ISO 9001 certified  
 ISO 14001 certified

Scale **1:25000**  
 0m 500m 1000m

Plot <b>A3</b>	Checked by <b>DGE</b>	Issue No. <b>01</b>
Survey date <b>FEB 14</b>	Drawn by <b>TR</b>	Figure No. <b>01</b>

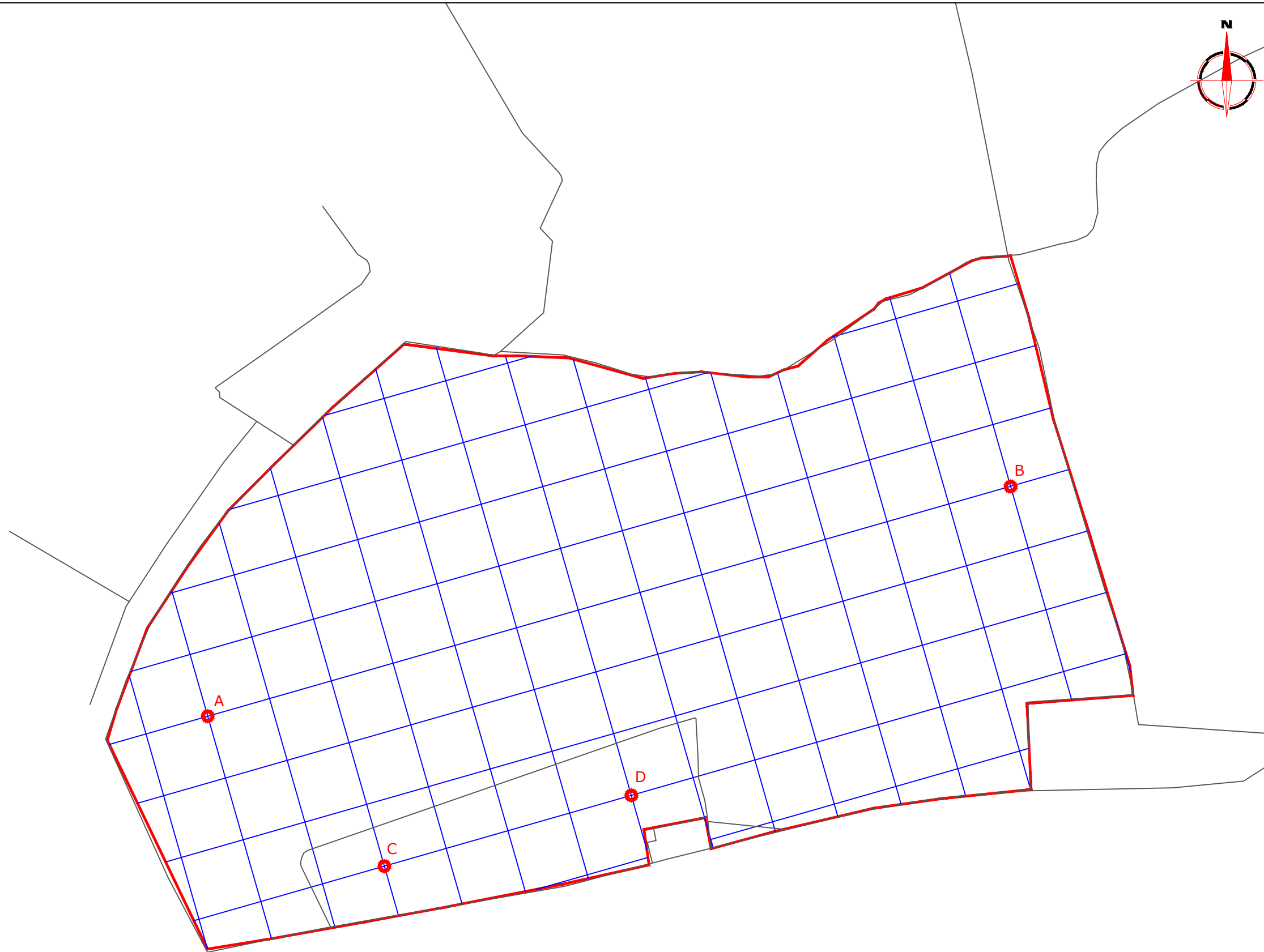

**Amendments**

Issue No.	Date	Description
-	-	-
-	-	-

© Stratascan Ltd - ----

**OS GRID REFERENCES**

<b>A</b>	385605.75, 170566.30
<b>B</b>	385980.68, 170673.68
<b>C</b>	385688.21, 170496.30
<b>D</b>	385803.57, 170529.34

Client  
**CgMs CONSULTING LTD**

Project Title **BATH ROAD, CORSHAM** Job No. **J6415**

Subject  
**LOCATION OF SURVEY GRIDS AND REFERENCING**

**STRATASCAN™**  
**GEOPHYSICS FOR ARCHAEOLOGY AND ENGINEERING**  
 VINEYARD HOUSE T: 01684 592266  
 UPTON UPON SEVERN E: info@stratascan.co.uk  
 WR8 0SA www.stratascan.co.uk



Scale **1:2000** 0m 20 40 60 80 100m

Plot <b>A3</b>	Checked by <b>DGE</b>	Issue No. <b>01</b>
Survey date <b>FEB 14</b>	Drawn by <b>TR</b>	Figure No. <b>02</b>

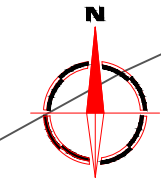

Amendments		
Issue No.	Date	Description
-	-	-
-	-	-
© Stratascan Ltd - ----		

Plotting parameters

Maximum +100nT (red)  
Minimum -100nT (blue)

Client  
**CgMs CONSULTING LTD**

Project Title Job No. J6415  
**BATH ROAD, CORSHAM**

Subject  
**COLOUR PLOT OF GRADIOMETER DATA SHOWING EXTREME VALUES - OVERVIEW**

**STRATASCAN™**  
GEOPHYSICS FOR ARCHAEOLOGY AND ENGINEERING

VINEYARD HOUSE T: 01684 592266  
UPTON UPON SEVERN E: info@stratascan.co.uk  
WR8 0SA www.stratascan.co.uk

**EUROPEAN GPR ASSOCIATION**

**SUMO SURVEYS** SUMO GROUP MEMBER

Scale **1:2000** 0m 20 40 60 80 100m

Plot <b>A3</b>	Checked by <b>DGE</b>	Issue No. <b>01</b>
Survey date <b>FEB 14</b>	Drawn by <b>TR</b>	Figure No. <b>03</b>

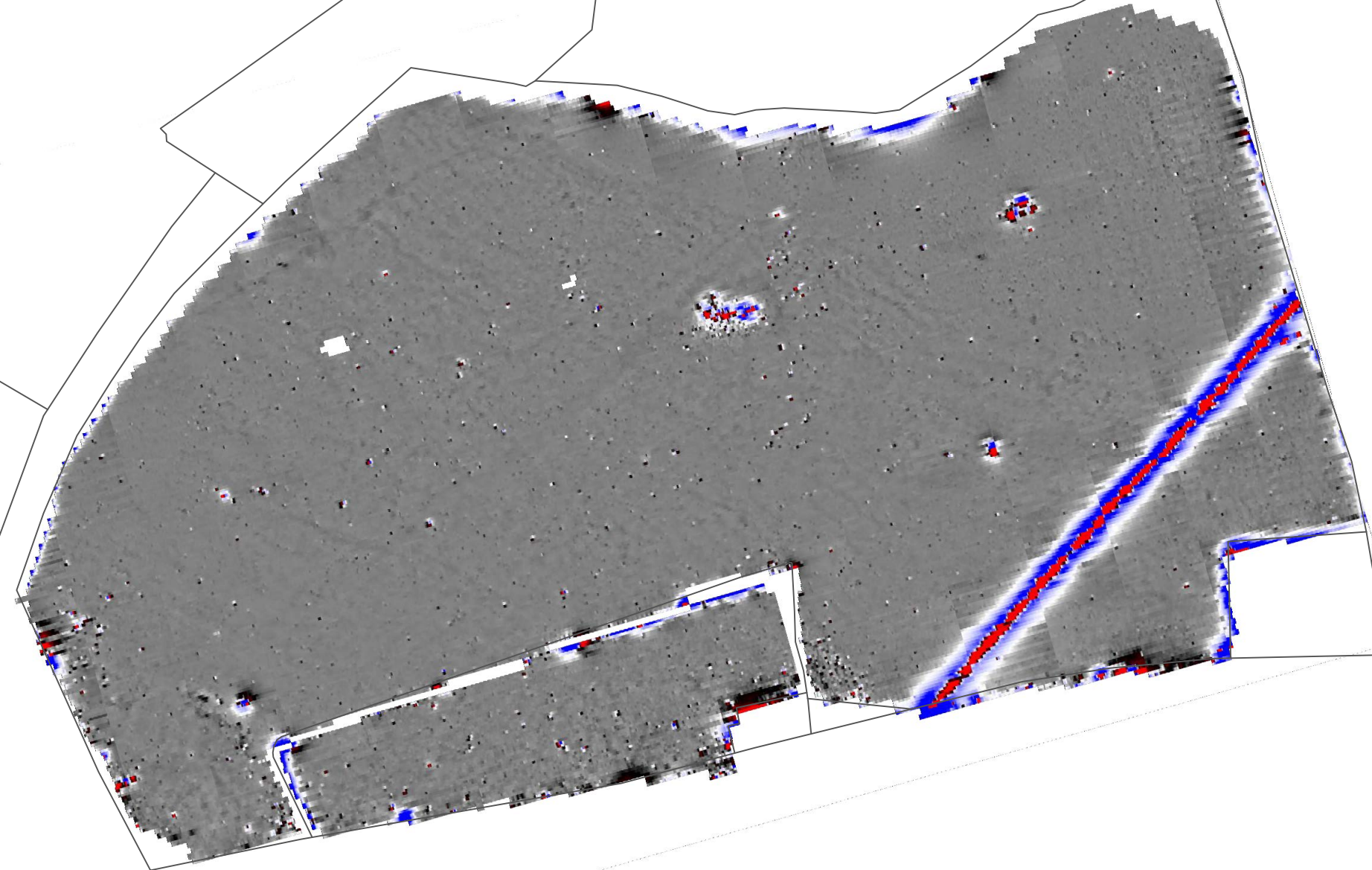

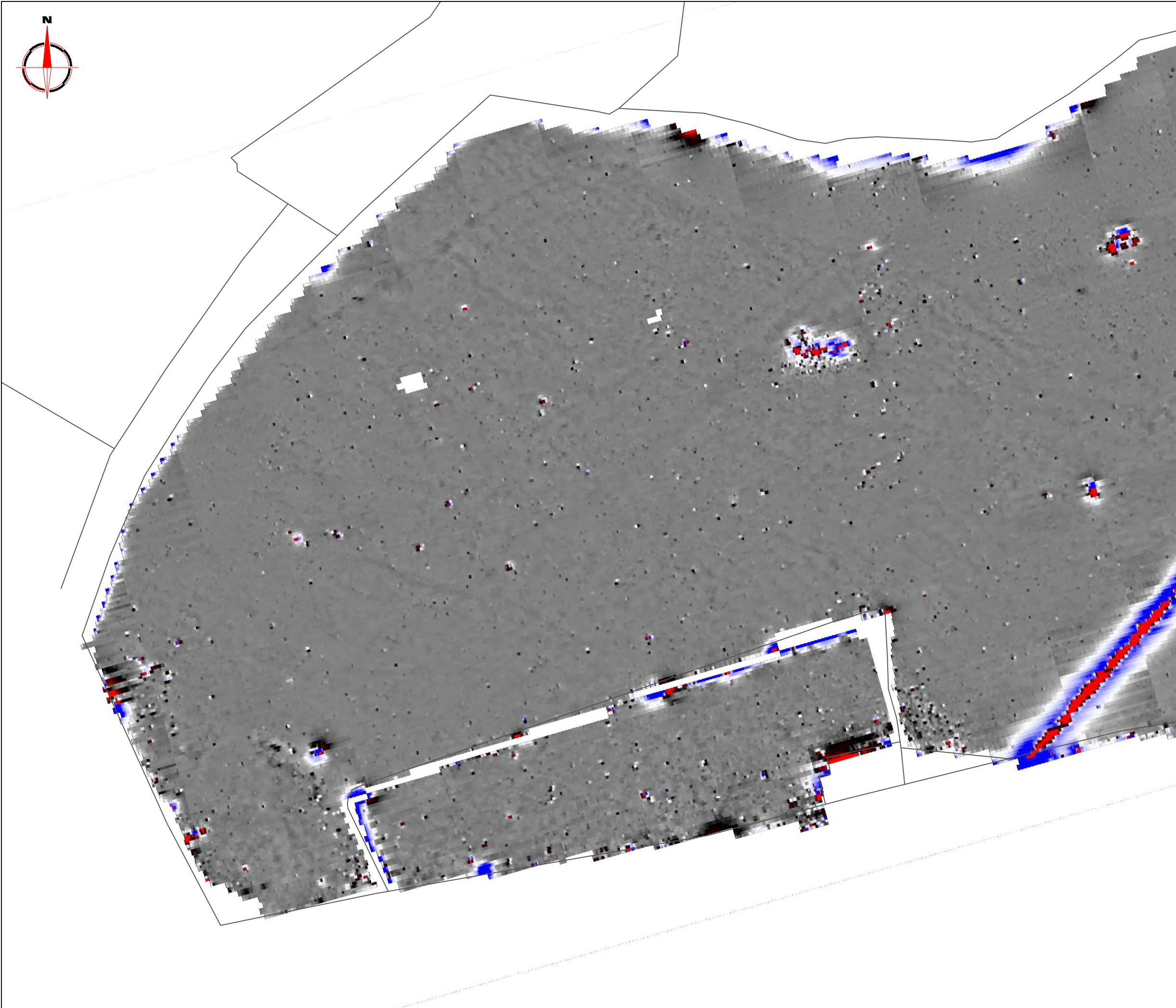

### Amendments

Issue No.	Date	Description
-	-	-
-	-	-

© Stratascan Ltd - ----

Plotting parameters  
 Maximum +100nT (red)  
 Minimum -100nT (blue)

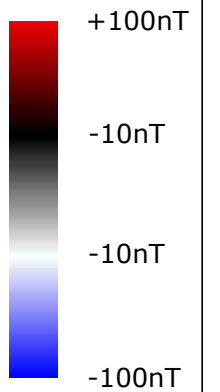

Client  
**CgMs CONSULTING LTD**

Project Title Job No. J6415  
**BATH ROAD, CORSHAM**

Subject  
**COLOUR PLOT OF GRADIOMETER DATA SHOWING EXTREME VALUES - WEST**



**GEOPHYSICS FOR ARCHAEOLOGY AND ENGINEERING**

VINEYARD HOUSE T: 01684 592266  
 UPTON UPON SEVERN E: info@stratascan.co.uk  
 WR8 0SA www.stratascan.co.uk



SUMO GROUP MEMBER



Scale **1:1250**

Plot <b>A3</b>	Checked by <b>DGE</b>	Issue No. <b>01</b>
Survey date <b>FEB 14</b>	Drawn by <b>TR</b>	Figure No. <b>04</b>

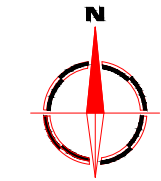
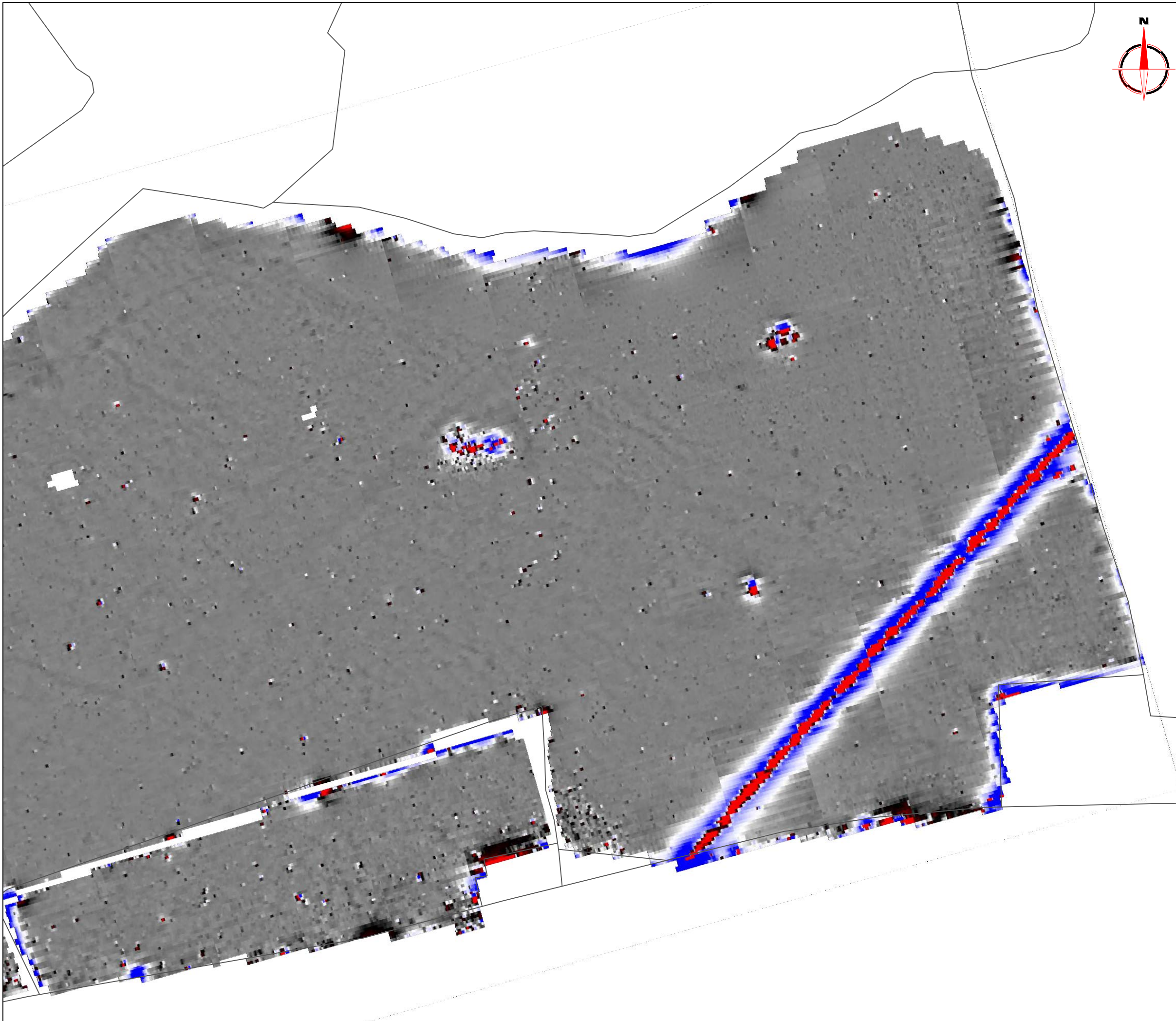

**Amendments**

Issue No.	Date	Description
-	-	-
-	-	-

© Stratascan Ltd - ----

Plotting parameters

Maximum +100nT (red)  
Minimum -100nT (blue)

+100nT  
-10nT  
-10nT  
-100nT

Client  
**CgMs CONSULTING LTD**

Project Title Job No. J6415  
**BATH ROAD, CORSHAM**

Subject  
**COLOUR PLOT OF GRADIOMETER DATA SHOWING EXTREME VALUES - EAST**

**STRATASCAN™**  
GEOPHYSICS FOR ARCHAEOLOGY AND ENGINEERING

VINEYARD HOUSE T: 01684 592266  
UPTON UPON SEVERN E: info@stratascan.co.uk  
WR8 0SA www.stratascan.co.uk

**EUROPEAN GPR ASSOCIATION**

**SUMO** SUMO GROUP MEMBER

ims ISO 9001 certified  
ims ISO 14001 certified

Scale **1:1250**

Plot <b>A3</b>	Checked by <b>DGE</b>	Issue No. <b>01</b>
Survey date <b>FEB 14</b>	Drawn by <b>TR</b>	Figure No. <b>05</b>

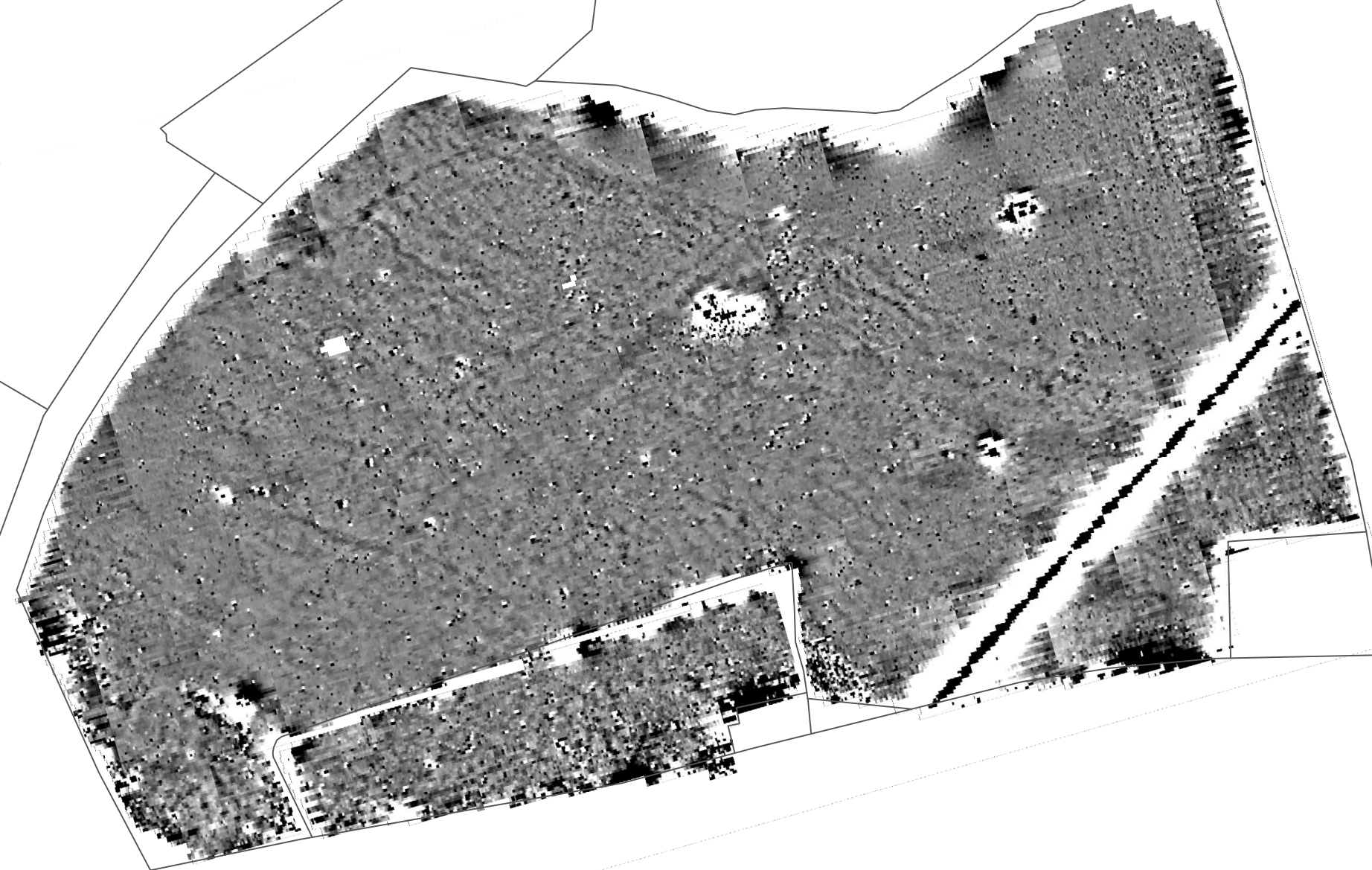
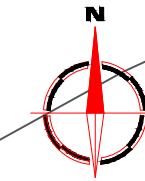

### Amendments

Issue No.	Date	Description
-	-	-
-	-	-

© Stratascan Ltd - ----

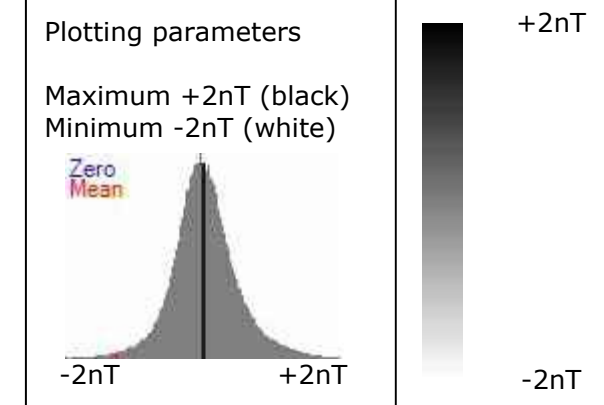

Client  
**CgMs CONSULTING LTD**

Project Title Job No. J6415  
**BATH ROAD, CORSHAM**

Subject  
**PLOT OF MINIMALLY PROCESSED GRADIOMETER DATA - OVERVIEW**

**STRATASCAN™**  
**GEOPHYSICS FOR ARCHAEOLOGY AND ENGINEERING**  
 VINEYARD HOUSE T: 01684 592266  
 UPTON UPON SEVERN E: info@stratascan.co.uk  
 WR8 0SA www.stratascan.co.uk

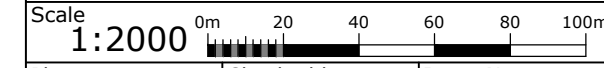

Plot <b>A3</b>	Checked by <b>DGE</b>	Issue No. <b>01</b>
Survey date <b>FEB 14</b>	Drawn by <b>TR</b>	Figure No. <b>06</b>



### Amendments

Issue No.	Date	Description
-	-	-
-	-	-

© Stratascan Ltd - ----

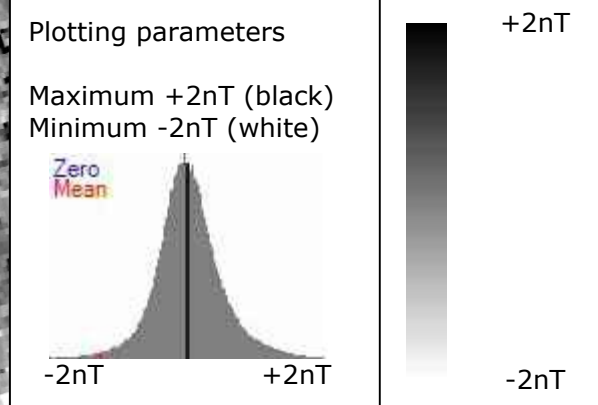
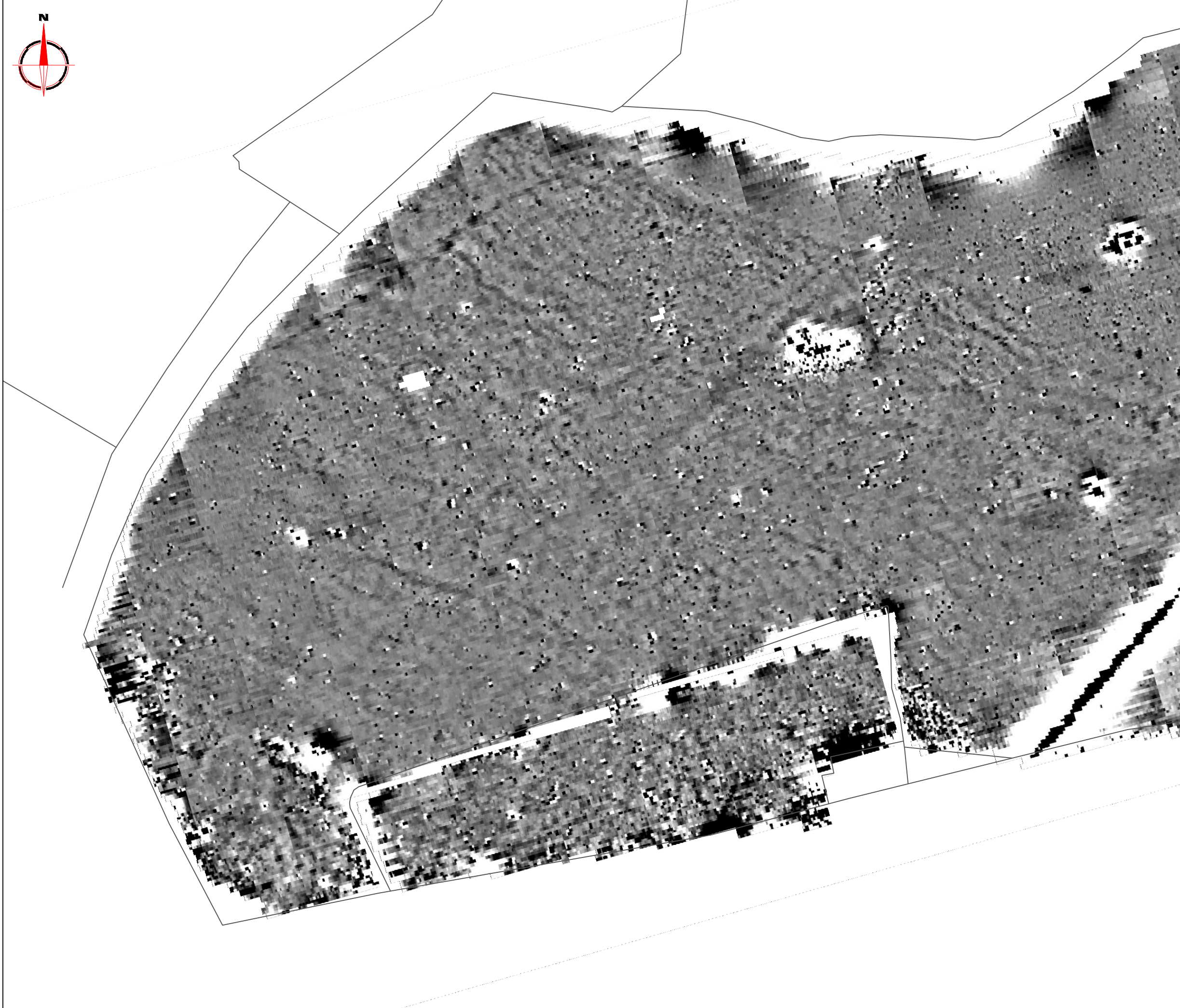

Client  
**CgMs CONSULTING LTD**

Project Title Job No. J6415  
**BATH ROAD, CORSHAM**

Subject  
**PLOT OF MINIMALLY PROCESSED  
GRADIOMETER DATA - WEST**

**STRATASCAN™**  
GEOPHYSICS FOR ARCHAEOLOGY  
AND ENGINEERING

VINEYARD HOUSE T: 01684 592266  
UPTON UPON SEVERN E: info@stratascan.co.uk  
WR8 0SA www.stratascan.co.uk

**EUROPEAN GPR ASSOCIATION**

**SUMO** SUMO GROUP MEMBER

**ims** ISO 9001 certified **UKAS** ISO 14001 certified

Scale **1:1250**

Plot <b>A3</b>	Checked by <b>DGE</b>	Issue No. <b>01</b>
Survey date <b>FEB 14</b>	Drawn by <b>TR</b>	Figure No. <b>07</b>

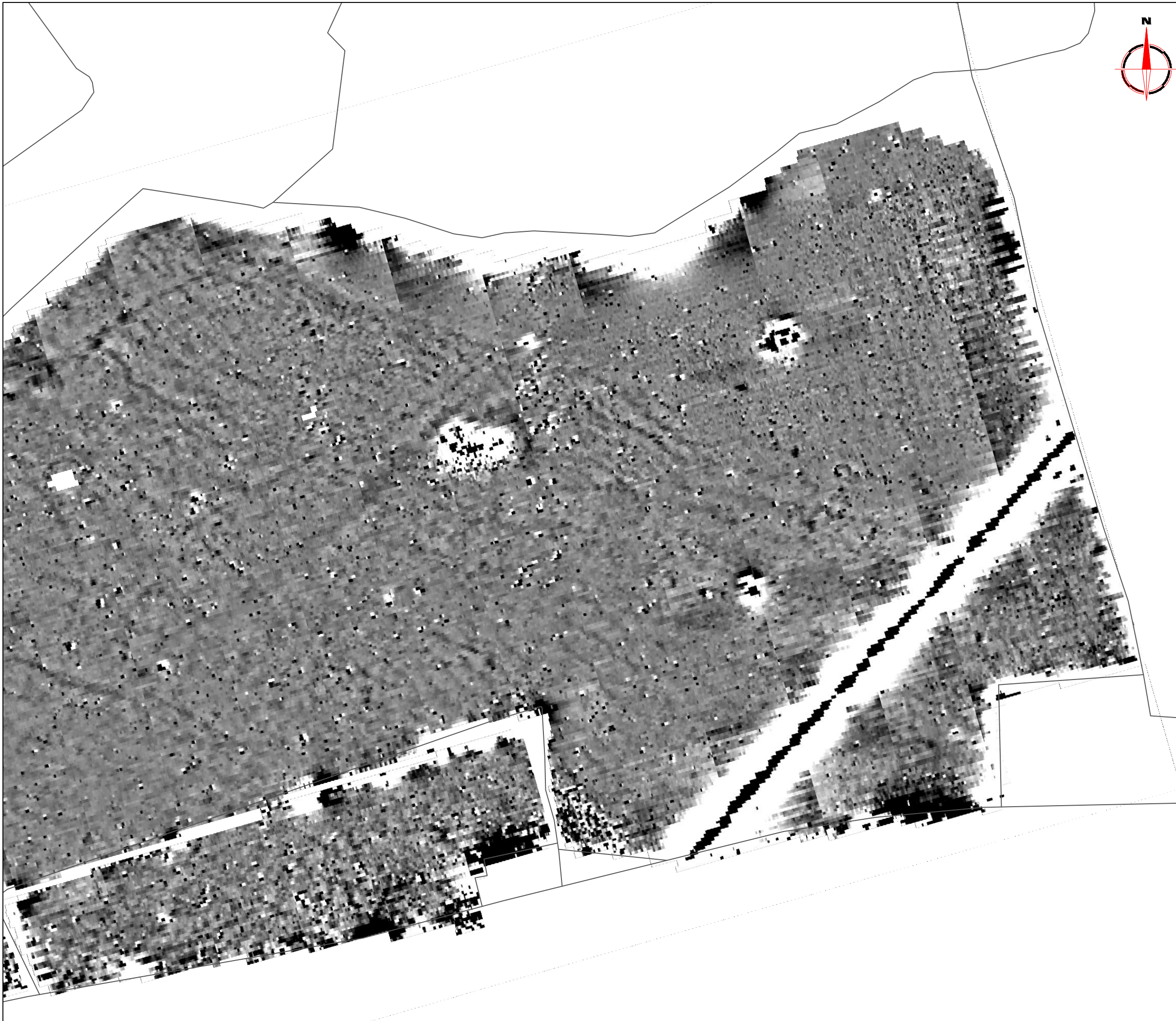

**Amendments**

Issue No.	Date	Description
-	-	-
-	-	-

© Stratascan Ltd - ----

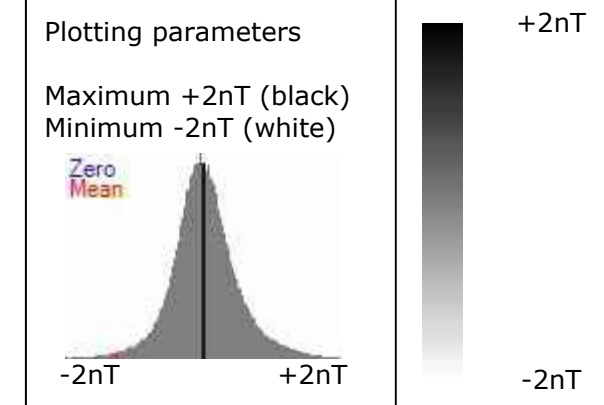

Client  
**CgMs CONSULTING LTD**

Project Title Job No. J6415  
**BATH ROAD, CORSHAM**

Subject  
**PLOT OF MINIMALLY PROCESSED  
GRADIOMETER DATA - EAST**

**STRATASCAN™**  
GEOPHYSICS FOR ARCHAEOLOGY  
AND ENGINEERING

VINEYARD HOUSE T: 01684 592266  
UPTON UPON SEVERN E: info@stratascan.co.uk  
WR8 0SA www.stratascan.co.uk

**EUROPEAN GPR ASSOCIATION**

**SUMO GROUP MEMBER**

**ims ISO 9001 certified** **ims ISO 14001 certified**

Scale **1:1250**

Plot <b>A3</b>	Checked by <b>DGE</b>	Issue No. <b>01</b>
Survey date <b>FEB 14</b>	Drawn by <b>TR</b>	Figure No. <b>08</b>



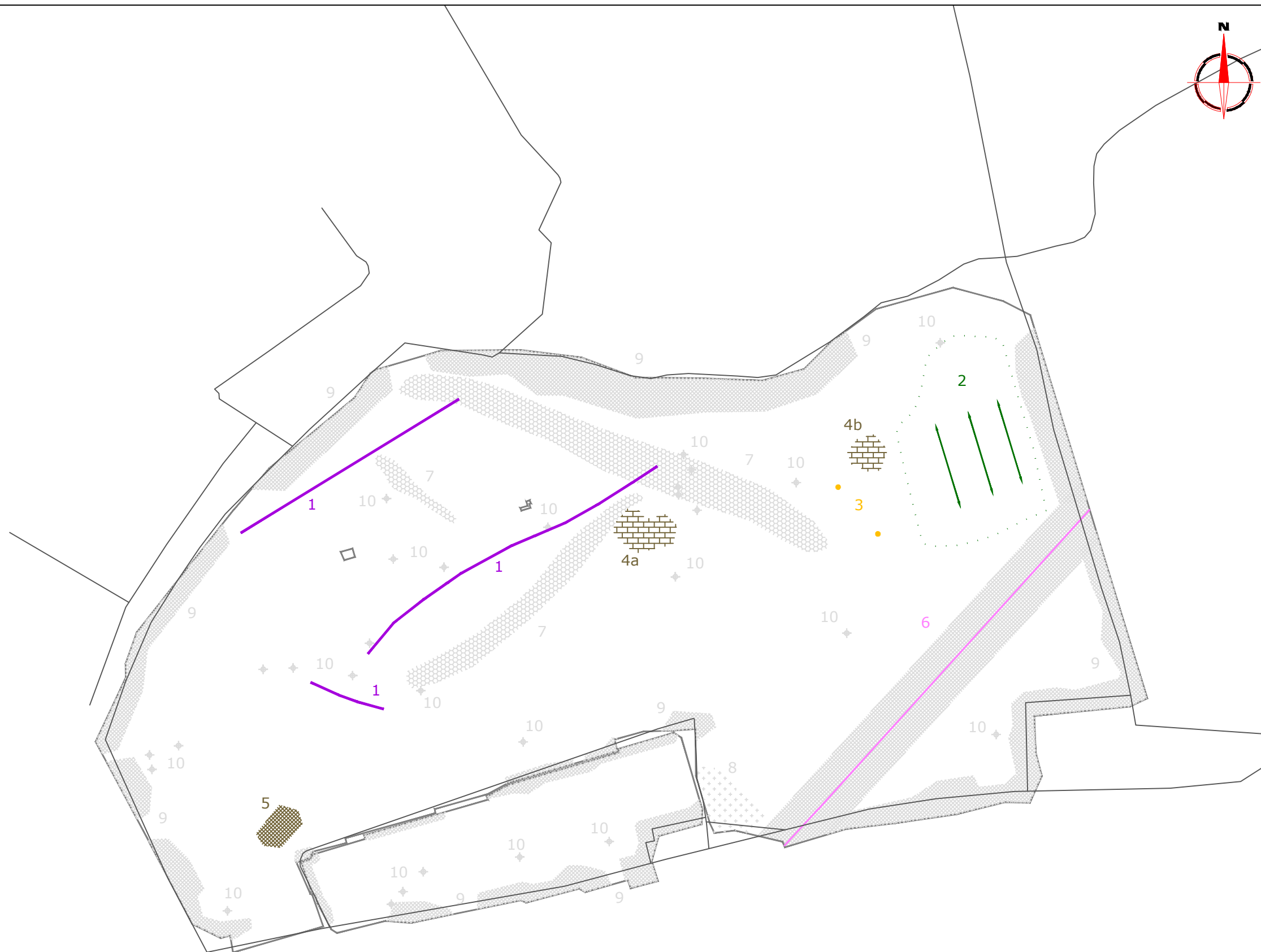
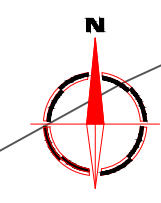

Amendments		
Issue No.	Date	Description
-	-	-
-	-	-
© Stratascan Ltd - 2014		
KEY		
PROBABLE ARCHAEOLOGY		
	Positive anomaly / weak positive anomaly - probable cut feature of archaeological origin	
	Negative anomaly / weak negative anomaly - probable bank or earthwork of archaeological origin	
	Linear anomaly - probable former field boundary not present on available mapping	
	Widely spaced curving parallel linear anomalies - probably related to ridge-and-furrow	
POSSIBLE ARCHAEOLOGY		
	Positive anomaly / weak positive anomaly - possible cut feature of archaeological origin	
	Negative anomaly / weak negative anomaly - possible bank or earthwork of archaeological origin	
OTHER ANOMALIES		
	Closely spaced parallel linear anomalies - probably related to agricultural activity such as ploughing	
	Linear anomaly - probably related to pipe, cable or other modern service	
	Magnetic disturbance associated with nearby metal object such as service or field boundary	
	Magnetic disturbance related to air shaft	
	Strong magnetic debris related to former pond present on available mapping	
	Scattered magnetic debris	
	Area of amorphous magnetic variation - probable natural (e.g. geological or pedological) origin	
	Magnetic spike - probable ferrous object	
Client		
<b>CgMs CONSULTING LTD</b>		
Project Title		Job No. J6415
<b>BATH ROAD, CORSHAM</b>		
Subject		
<b>ABSTRACTION AND INTERPRETATION OF GRADIOMETER ANOMALIES - OVERVIEW</b>		
<b>STRATASCAN™</b>		
<b>GEOPHYSICS FOR ARCHAEOLOGY AND ENGINEERING</b>		
VINEYARD HOUSE		T: 01684 592266
UPTON UPON SEVERN		E: info@stratascan.co.uk
WR8 0SA		www.stratascan.co.uk
SUMO GROUP MEMBER		
Scale 1:2000		
Plot	Checked by	Issue No.
<b>A3</b>	<b>DGE</b>	<b>01</b>
Survey date	Drawn by	Figure No.
<b>FEB 14</b>	<b>TR</b>	<b>09</b>

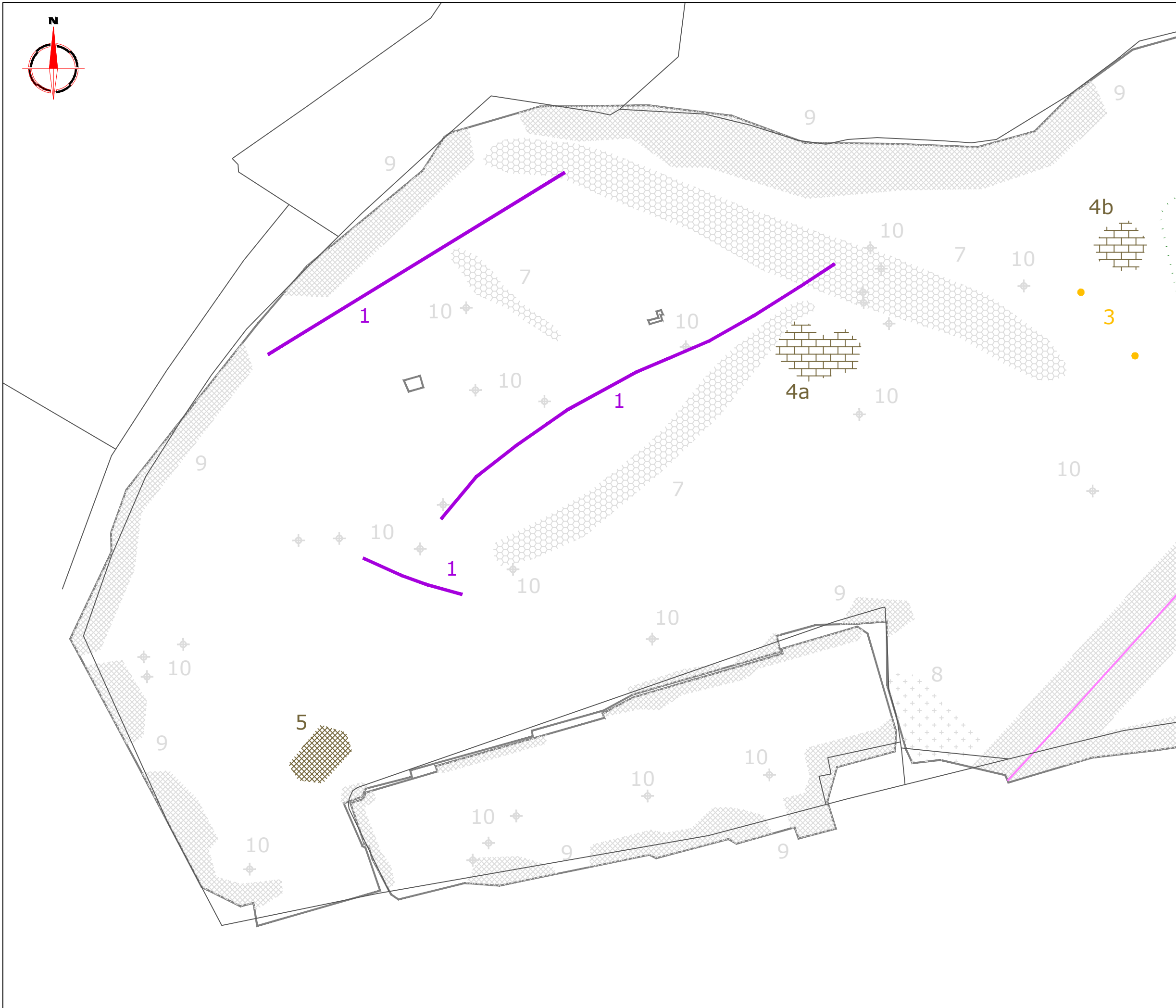

Amendments		
Issue No.	Date	Description
-	-	-
-	-	-
© Stratascan Ltd - 2014		
KEY		
PROBABLE ARCHAEOLOGY		
	Positive anomaly / weak positive anomaly - probable cut feature of archaeological origin	
	Negative anomaly / weak negative anomaly - probable bank or earthwork of archaeological origin	
	Moderate strength discrete anomaly - probable thermoremanent feature	
	Widely spaced curving parallel linear anomalies - probably related to ridge-and-furrow	
POSSIBLE ARCHAEOLOGY		
	Positive anomaly / weak positive anomaly - possible cut feature of archaeological origin	
	Negative anomaly / weak negative anomaly - possible bank or earthwork of archaeological origin	
	Moderate strength discrete anomaly - possible thermoremanent feature	
OTHER ANOMALIES		
	Closely spaced parallel linear anomalies - probably related to agricultural activity such as ploughing	
	Linear anomaly - probably related to pipe, cable or other modern service	
	Magnetic disturbance associated with nearby metal object such as service or field boundary	
	Magnetic disturbance related to air shaft present on available mapping	
	Strong magnetic debris related to former pond present on available mapping	
	Scattered magnetic debris	
	Area of amorphous magnetic variation - probable natural (e.g. geological or pedological) origin	
	Magnetic spike - probable ferrous object	
Client		
<b>CgMs CONSULTING LTD</b>		
Project Title		Job No. J6415
<b>BATH ROAD, CORSHAM</b>		
Subject		
<b>ABSTRACTION AND INTERPRETATION OF GRADIOMETER ANOMALIES - WEST</b>		
<b>STRATASCAN™</b>		
<b>GEOPHYSICS FOR ARCHAEOLOGY AND ENGINEERING</b>		
VINEYARD HOUSE		T: 01684 592266
UPTON UPON SEVERN		E: info@stratascan.co.uk
WR8 0SA		www.stratascan.co.uk
Scale		
<b>1:1250</b>		0m 10 20 30 40 50m
Plot	Checked by	Issue No.
<b>A3</b>	<b>DGE</b>	<b>01</b>
Survey date	Drawn by	Figure No.
<b>FEB 14</b>	<b>TR</b>	<b>10</b>

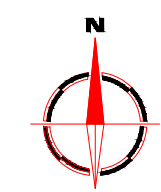
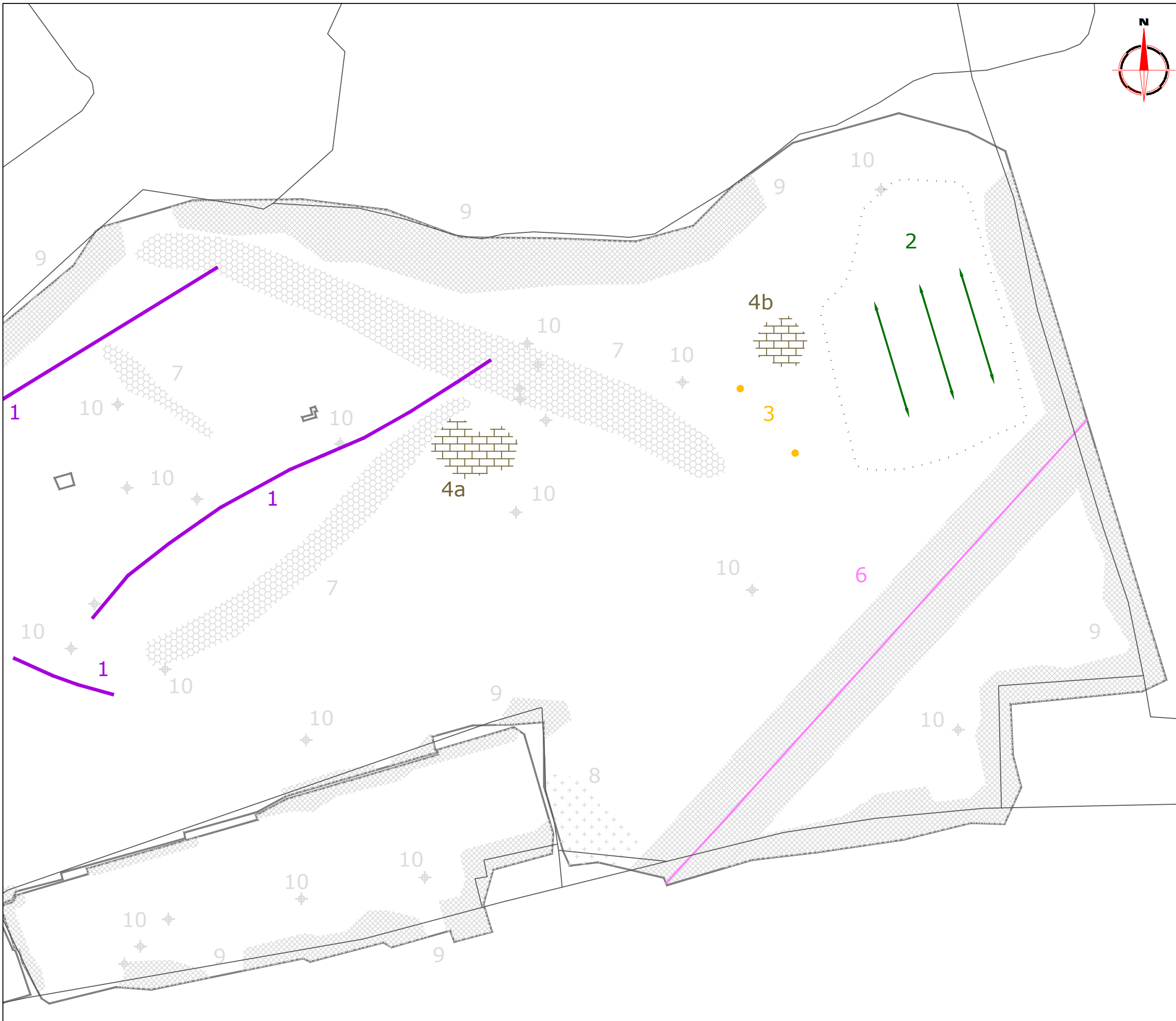

Amendments		
Issue No.	Date	Description
-	-	-
-	-	-
© Stratascan Ltd - 2014		
KEY		
PROBABLE ARCHAEOLOGY		
	Positive anomaly / weak positive anomaly - probable cut feature of archaeological origin	
	Negative anomaly / weak negative anomaly - probable bank or earthwork of archaeological origin	
	Moderate strength discrete anomaly - probable thermoremanent feature	
	Widely spaced curving parallel linear anomalies - probably related to ridge-and-furrow	
POSSIBLE ARCHAEOLOGY		
	Positive anomaly / weak positive anomaly - possible cut feature of archaeological origin	
	Negative anomaly / weak negative anomaly - possible bank or earthwork of archaeological origin	
	Moderate strength discrete anomaly - possible thermoremanent feature	
OTHER ANOMALIES		
	Closely spaced parallel linear anomalies - probably related to agricultural activity such as ploughing	
	Linear anomaly - probably related to pipe, cable or other modern service	
	Magnetic disturbance associated with nearby metal object such as service or field boundary	
	Magnetic disturbance related to air shaft present on available mapping	
	Strong magnetic debris related to former pond present on available mapping	
	Scattered magnetic debris	
	Area of amorphous magnetic variation - probable natural (e.g. geological or pedological) origin	
	Magnetic spike - probable ferrous object	
Client		
<b>CgMs CONSULTING LTD</b>		
Project Title		Job No. J6415
<b>BATH ROAD, CORSHAM</b>		
Subject		
<b>ABSTRACTION AND INTERPRETATION OF GRADIOMETER ANOMALIES - EAST</b>		
<b>STRATASCAN™</b>		
<b>GEOPHYSICS FOR ARCHAEOLOGY AND ENGINEERING</b>		
VINEYARD HOUSE		T: 01684 592266
UPTON UPON SEVERN		E: info@stratascan.co.uk
WR8 0SA		www.stratascan.co.uk
Scale		
<b>1:1250</b>		0m 10 20 30 40 50m
Plot	Checked by	Issue No.
<b>A3</b>	<b>DGE</b>	<b>01</b>
Survey date	Drawn by	Figure No.
<b>FEB 14</b>	<b>TR</b>	<b>11</b>