

Reproduced from Ordnance Survey's 1:25 000 map of 1998 with the permission of the controller of Her Majesty's Stationery Office. Crown Copyright reserved. Licence No: AL 50125A
 Licensee:
 Stratascan Ltd.
 Vineyard House
 Upper Hook Road
 Upton Upon Severn
 WR8 0SA
 OS 100km square = SP

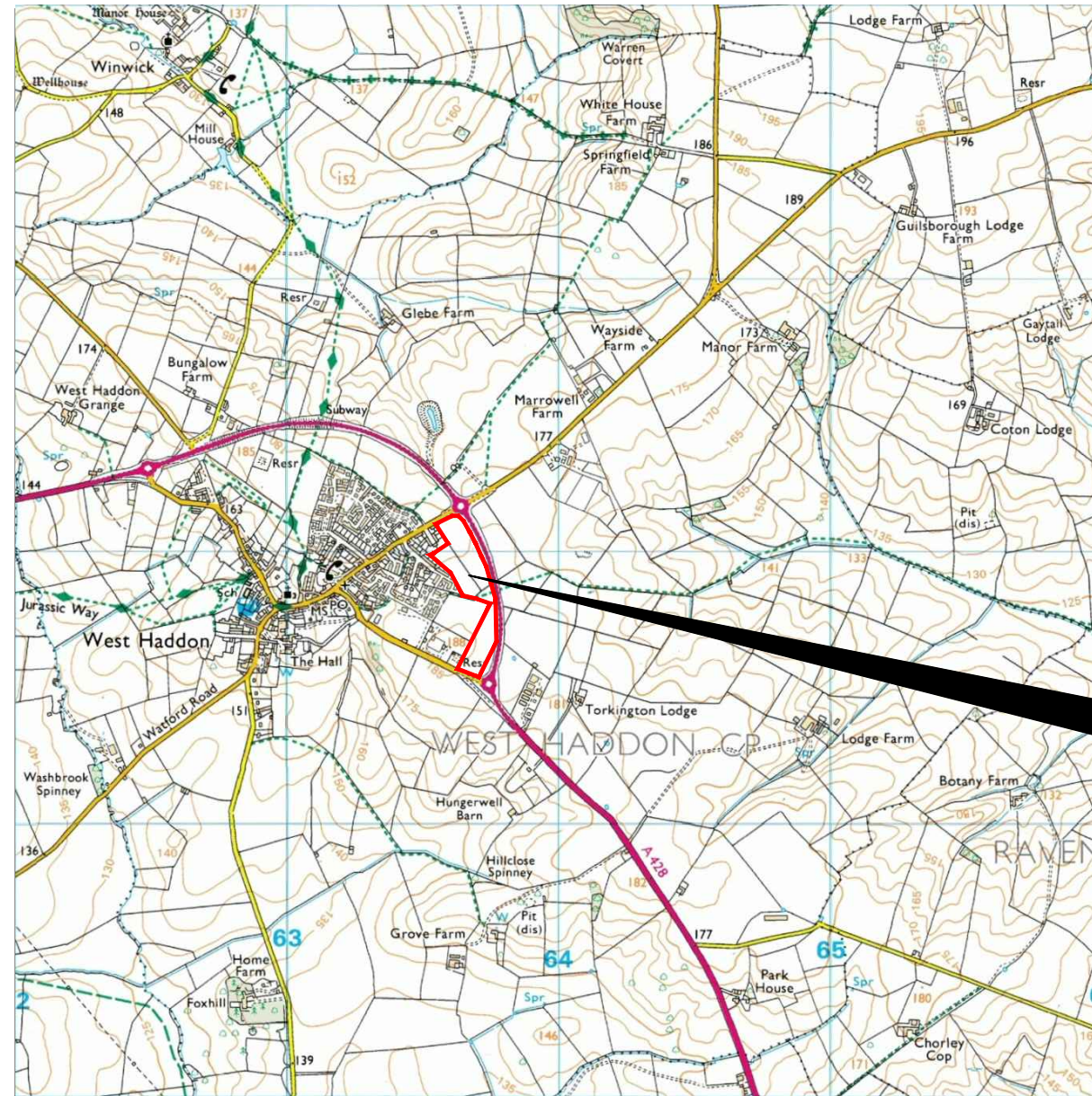

74
73
72
71
70



Survey Area

62 63 64 65 66

Amendments

Issue No.	Date	Description
-	-	-
-	-	-

© Stratascan Ltd - ----



Site centred on NGR **SP 637 719**

Client
CgMs CONSULTNG LTD

Project Title **WEST HADDON, NORTHAMPTONSHIRE** Job No. **6419**

Subject
LOCATION PLAN OF SURVEY AREA

STRATASCANTM
GEOPHYSICS FOR ARCHAEOLOGY AND ENGINEERING
 VINEYARD HOUSE T: 01684 592266
 UPTON UPON SEVERN E: info@stratascan.co.uk
 WR8 0SA www.stratascan.co.uk

EUROPEAN GPR ASSOCIATION
SUMO SURVEYS SUMO GROUP MEMBER
 ISO 9001 certified UKAS ISO 14001 certified

Scale **1:25000** 0m 500m 1000m

Plot A3	Checked by DGE	Issue No. 01
Survey date FEB 14	Drawn by TR	Figure No. 01

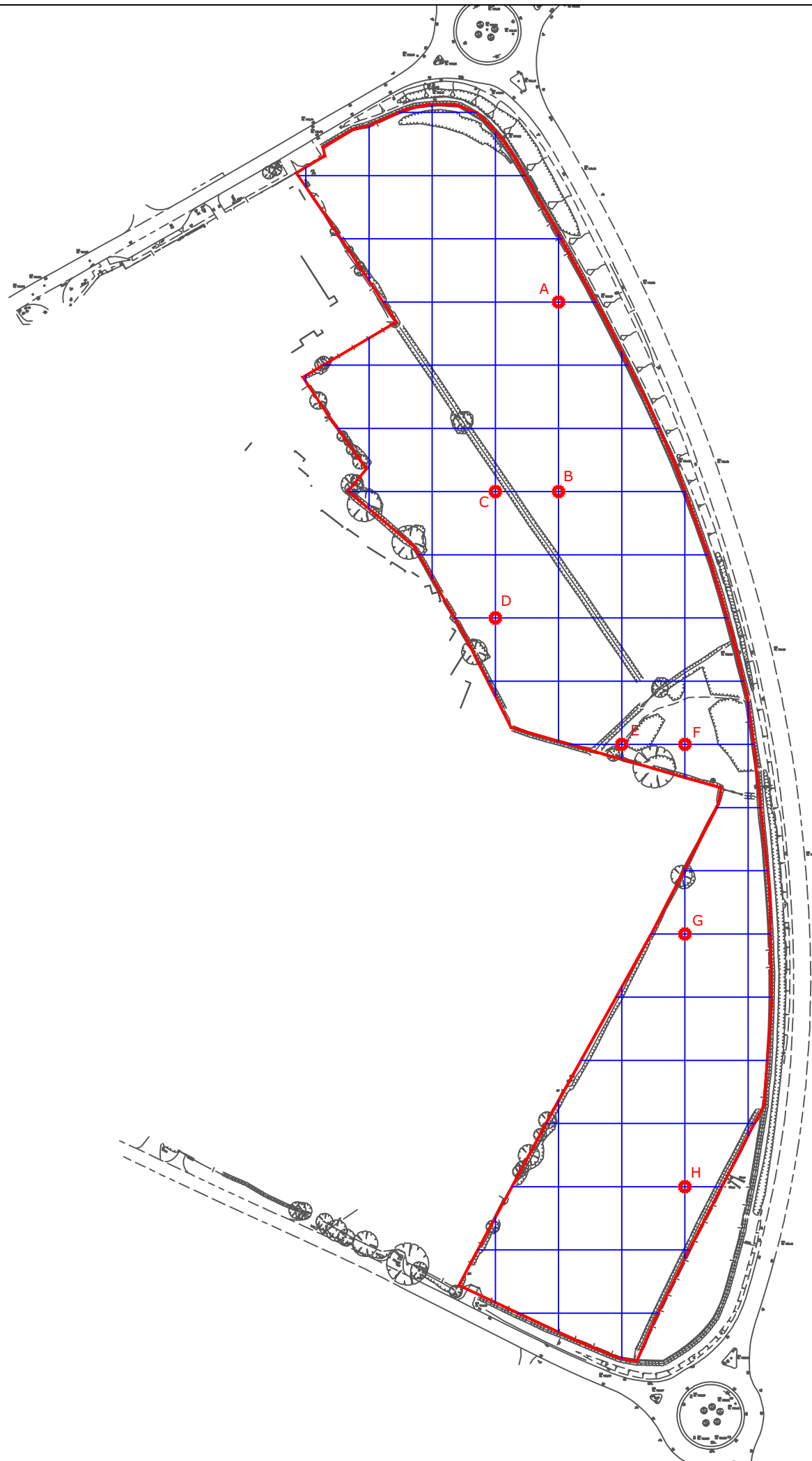

Amendments

Issue No.	Date	Description
-	-	-
-	-	-

© Stratascan Ltd - ----

OS GRID REFERENCES

A	463669.47, 272035.49
B	463669.47, 271945.49
C	463639.47, 271945.49
D	463639.47, 271885.49
E	463699.47, 271825.49
F	463729.47, 271825.49
G	463729.47, 271735.49
H	463729.47, 271615.49

Client

CgMs CONSULTNG LTD

Project Title Job No. 6419

**WEST HADDON,
NORTHAMPTONSHIRE**

Subject

**LOCATION OF SURVEY GRIDS AND
REFERENCING**



**GEOPHYSICS FOR ARCHAEOLOGY
AND ENGINEERING**

VINEYARD HOUSE T: 01684 592266
 UPTON UPON SEVERN E: info@stratascan.co.uk
 WR8 0SA www.stratascan.co.uk



SUMO
GROUP
MEMBER



Scale **1:2500** 0m 50 100m

Plot A3	Checked by DGE	Issue No. 01
Survey date FEB 14	Drawn by TR	Figure No. 02

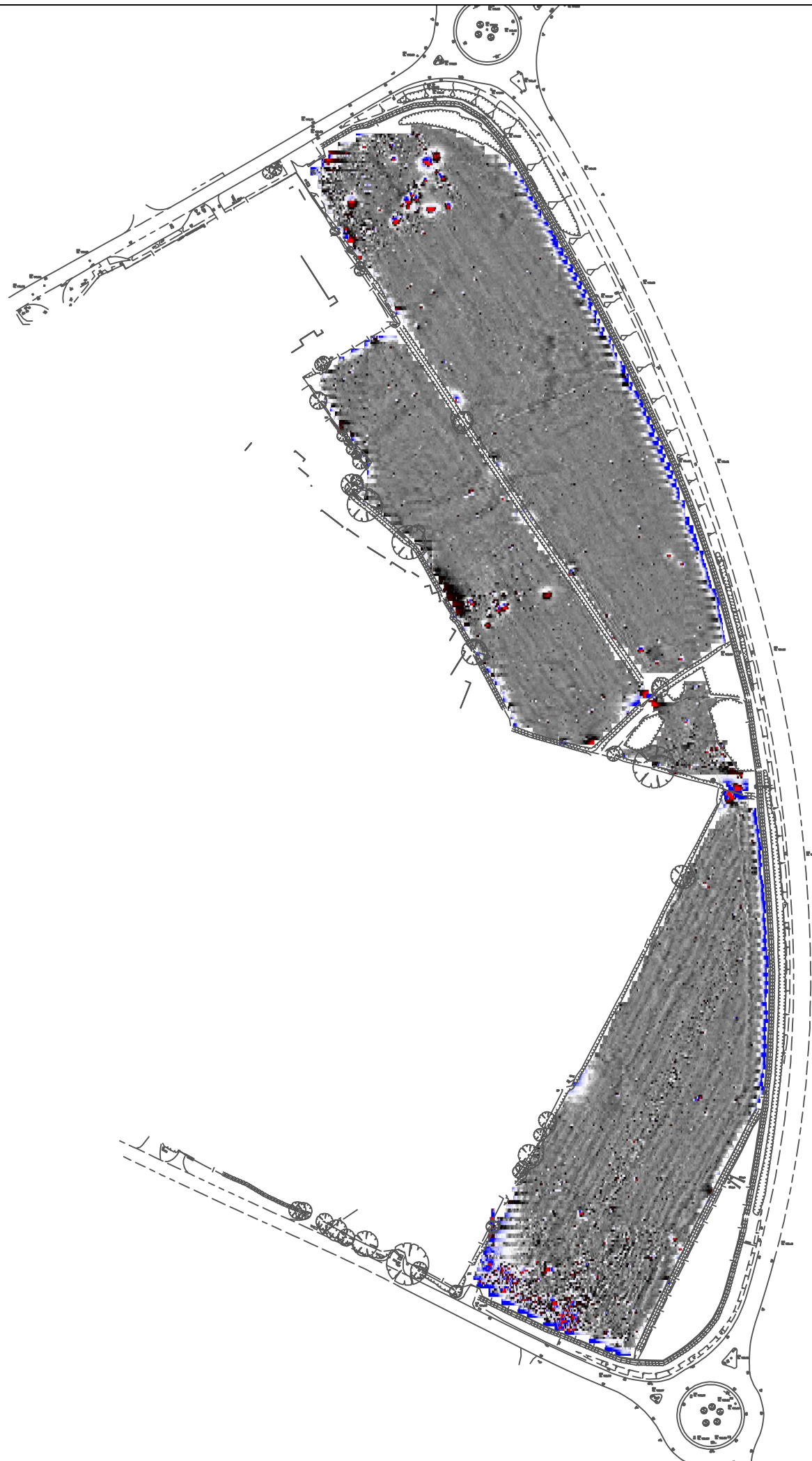

Amendments

Issue No.	Date	Description
-	-	-
-	-	-

© Stratascan Ltd - ----

Plotting parameters

Maximum +100nT (red)
Minimum -100nT (blue)

+100nT
-10nT
-10nT
-100nT

Client
CgMs CONSULTNG LTD

Project Title **WEST HADDON,** Job No. **6419**
NORTHAMPTONSHIRE

Subject
COLOUR PLOT OF GRADIOMETER DATA SHOWING EXTREME VALUES - OVERVIEW

STRATASCAN™
GEOPHYSICS FOR ARCHAEOLOGY AND ENGINEERING

VINEYARD HOUSE T: 01684 592266
UPTON UPON SEVERN E: info@stratascan.co.uk
WR8 0SA www.stratascan.co.uk

EUROPEAN GPR ASSOCIATION

SUMO SUMO GROUP MEMBER

ims ISO 9001 certified

ims ISO 14001 certified

UKAS ORGANISATION

Scale **1:2500** 0m 50 100m

Plot A3	Checked by DGE	Issue No. 01
Survey date FEB 14	Drawn by TR	Figure No. 03

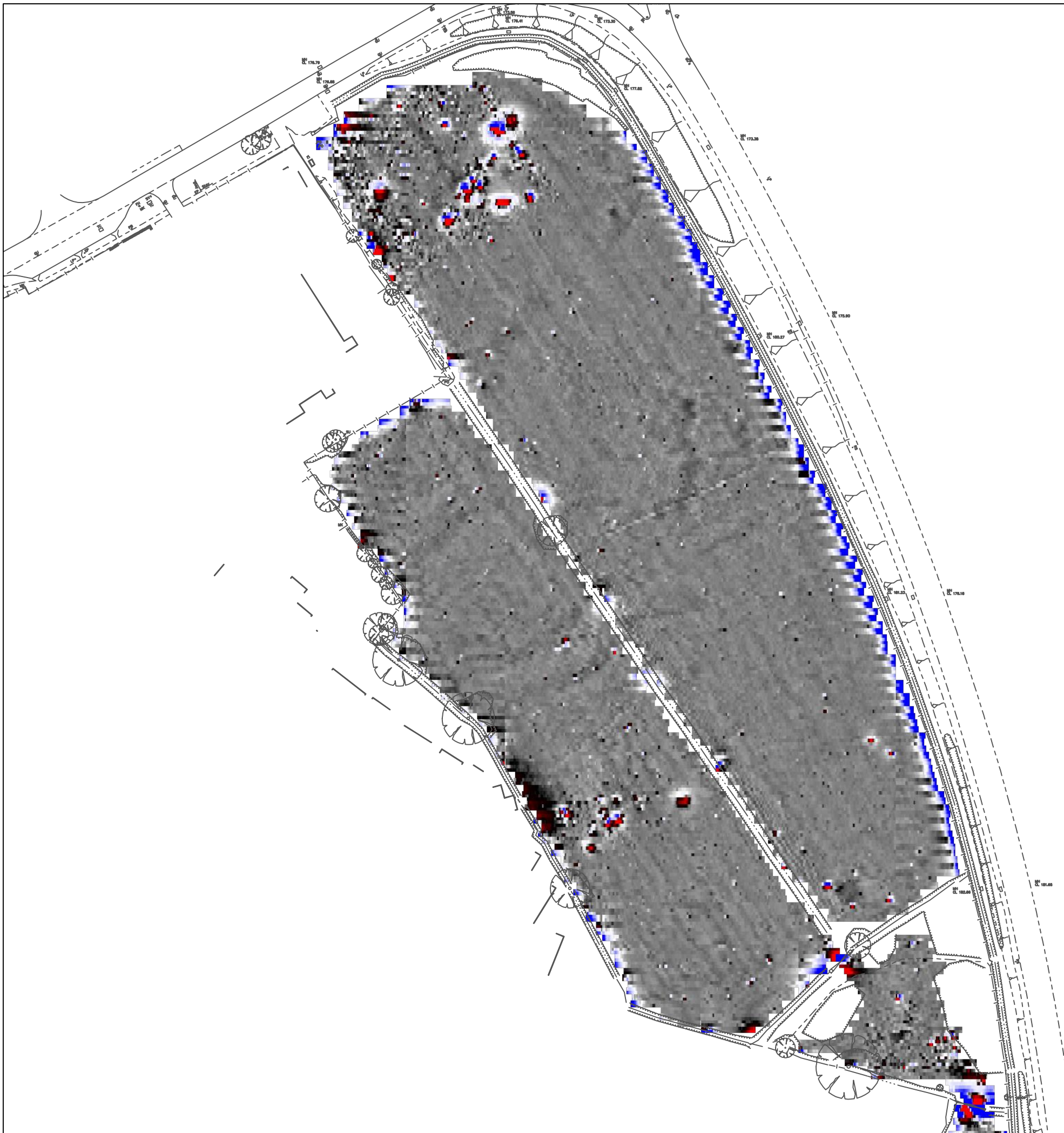

Amendments

Issue No.	Date	Description
-	-	-
-	-	-

© Stratascan Ltd - ----

Plotting parameters

Maximum +100nT (red)
Minimum -100nT (blue)

Client
CgMs CONSULTNG LTD

Project Title **WEST HADDON,
NORTHAMPTONSHIRE** Job No. 6419

Subject
**COLOUR PLOT OF GRADIOMETER
DATA SHOWING EXTREME VALUES -
NORTH**

STRATASCAN™
GEOPHYSICS FOR ARCHAEOLOGY
AND ENGINEERING

VINEYARD HOUSE T: 01684 592266
UPTON UPON SEVERN E: info@stratascan.co.uk
WR8 0SA www.stratascan.co.uk

EUROPEAN GPR ASSOCIATION

SUMO GROUP MEMBER

ims ISO 9001 certified **UKAS ISO 9001** **ims ISO 14001 certified** **UKAS ISO 14001**

Scale **1:1250** 0m 10 20 30 40 50m

Plot A3	Checked by DGE	Issue No. 01
Survey date FEB 14	Drawn by TR	Figure No. 04

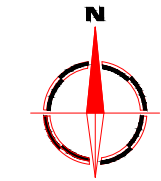
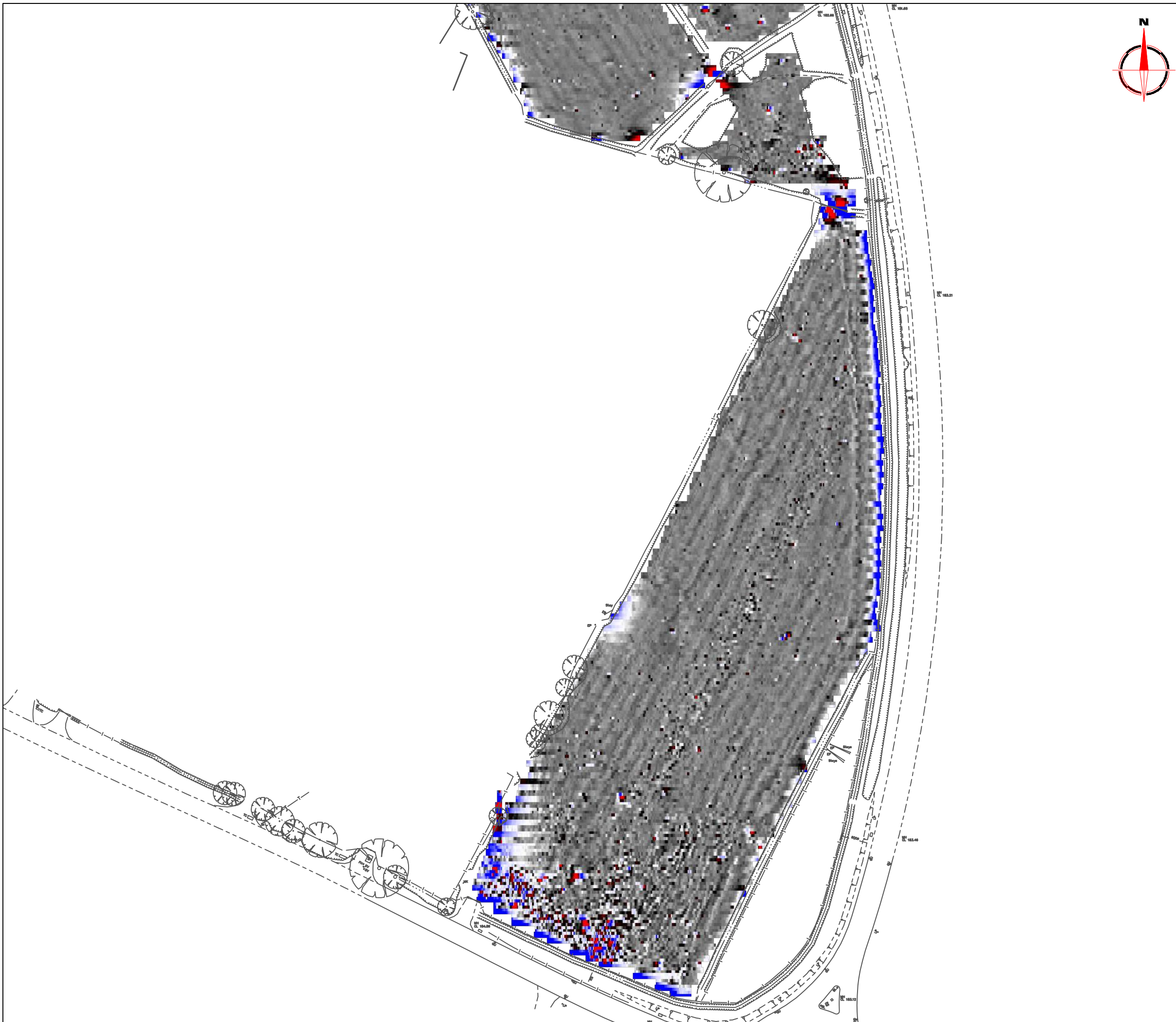

Amendments

Issue No.	Date	Description
-	-	-
-	-	-

© Stratascan Ltd - ----

Plotting parameters

Maximum +100nT (red)
Minimum -100nT (blue)

+100nT
-10nT
-10nT
-100nT

Client
CgMs CONSULTNG LTD

Project Title **WEST HADDON, NORTHAMPTONSHIRE** Job No. 6419

Subject
COLOUR PLOT OF GRADIOMETER DATA SHOWING EXTREME VALUES - SOUTH

STRATASCAN™
GEOPHYSICS FOR ARCHAEOLOGY AND ENGINEERING

VINEYARD HOUSE T: 01684 592266
UPTON UPON SEVERN E: info@stratascan.co.uk
WR8 0SA www.stratascan.co.uk

EUROPEAN GPR ASSOCIATION

SUMO SUMO GROUP MEMBER

ims ISO 9001 certified **UKAS** ISO 14001 certified

Scale 1:1250

Plot A3	Checked by DGE	Issue No. 01
Survey date FEB 14	Drawn by TR	Figure No. 05



Amendments

Issue No.	Date	Description
-	-	-
-	-	-

© Stratascan Ltd - ----

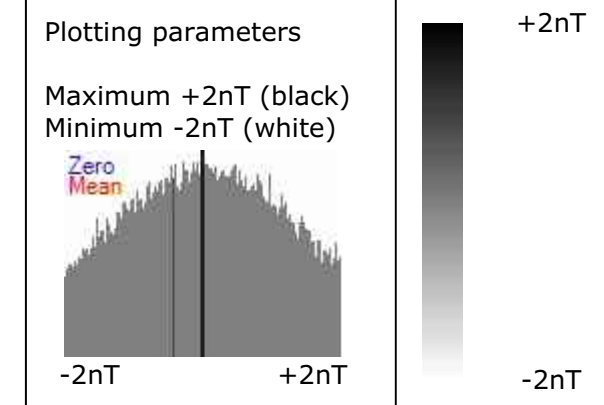

Client
CgMs CONSULTNG LTD

Project Title Job No. 6419
**WEST HADDON,
NORTHAMPTONSHIRE**

Subject
**PLOT OF MINIMALLY PROCESSED
GRADIOMETER DATA - OVERVIEW**

STRATASCAN™
GEOPHYSICS FOR ARCHAEOLOGY
AND ENGINEERING

VINEYARD HOUSE T: 01684 592266
UPTON UPON SEVERN E: info@stratascan.co.uk
WR8 0SA www.stratascan.co.uk

EUROPEAN GPR ASSOCIATION

SUMO SUMO GROUP MEMBER

ims ISO 9001 certified **UKAS** ISO 9001 certified

ims ISO 14001 certified **UKAS** ISO 14001 certified

Scale 1:2500 0m 50 100m

Plot A3	Checked by DGE	Issue No. 01
Survey date FEB 14	Drawn by TR	Figure No. 06



Amendments

Issue No.	Date	Description
-	-	-
-	-	-

© Stratascan Ltd - ----

Plotting parameters

Maximum +2nT (black)
Minimum -2nT (white)

Zero Mean

-2nT +2nT -2nT

Client
CgMs CONSULTNG LTD

Project Title Job No. 6419
**WEST HADDON,
NORTHAMPTONSHIRE**

Subject
**PLOT OF MINIMALLY PROCESSED
GRADIOMETER DATA - NORTH**

STRATASCAN™
GEOPHYSICS FOR ARCHAEOLOGY
AND ENGINEERING

VINEYARD HOUSE T: 01684 592266
UPTON UPON SEVERN E: info@stratascan.co.uk
WR8 0SA www.stratascan.co.uk

EUROPEAN GPR ASSOCIATION

SUMO GROUP MEMBER

IMS ISO 9001 certified **UKAS**

IMS ISO 14001 certified **UKAS**

Scale 0m 10 20 30 40 50m
1:1250

Plot A3	Checked by DGE	Issue No. 01
Survey date FEB 14	Drawn by TR	Figure No. 07



Amendments

Issue No.	Date	Description
-	-	-
-	-	-

© Stratascan Ltd - ----

Plotting parameters

Maximum +2nT (black)
Minimum -2nT (white)

Client
CgMs CONSULTNG LTD

Project Title **WEST HADDON,
NORTHAMPTONSHIRE** Job No. 6419

Subject
**PLOT OF MINIMALLY PROCESSED
GRADIOMETER DATA - SOUTH**

STRATASCAN™
GEOPHYSICS FOR ARCHAEOLOGY
AND ENGINEERING

VINEYARD HOUSE T: 01684 592266
UPTON UPON SEVERN E: info@stratascan.co.uk
WR8 0SA www.stratascan.co.uk

EUROPEAN GPR ASSOCIATION

SUMO GROUP MEMBER

ims ISO 9001 certified **UKAS** **ims ISO 14001 certified** **UKAS**

Scale **1:1250** 0m 10 20 30 40 50m

Plot A3	Checked by DGE	Issue No. 01
Survey date FEB 14	Drawn by TR	Figure No. 08

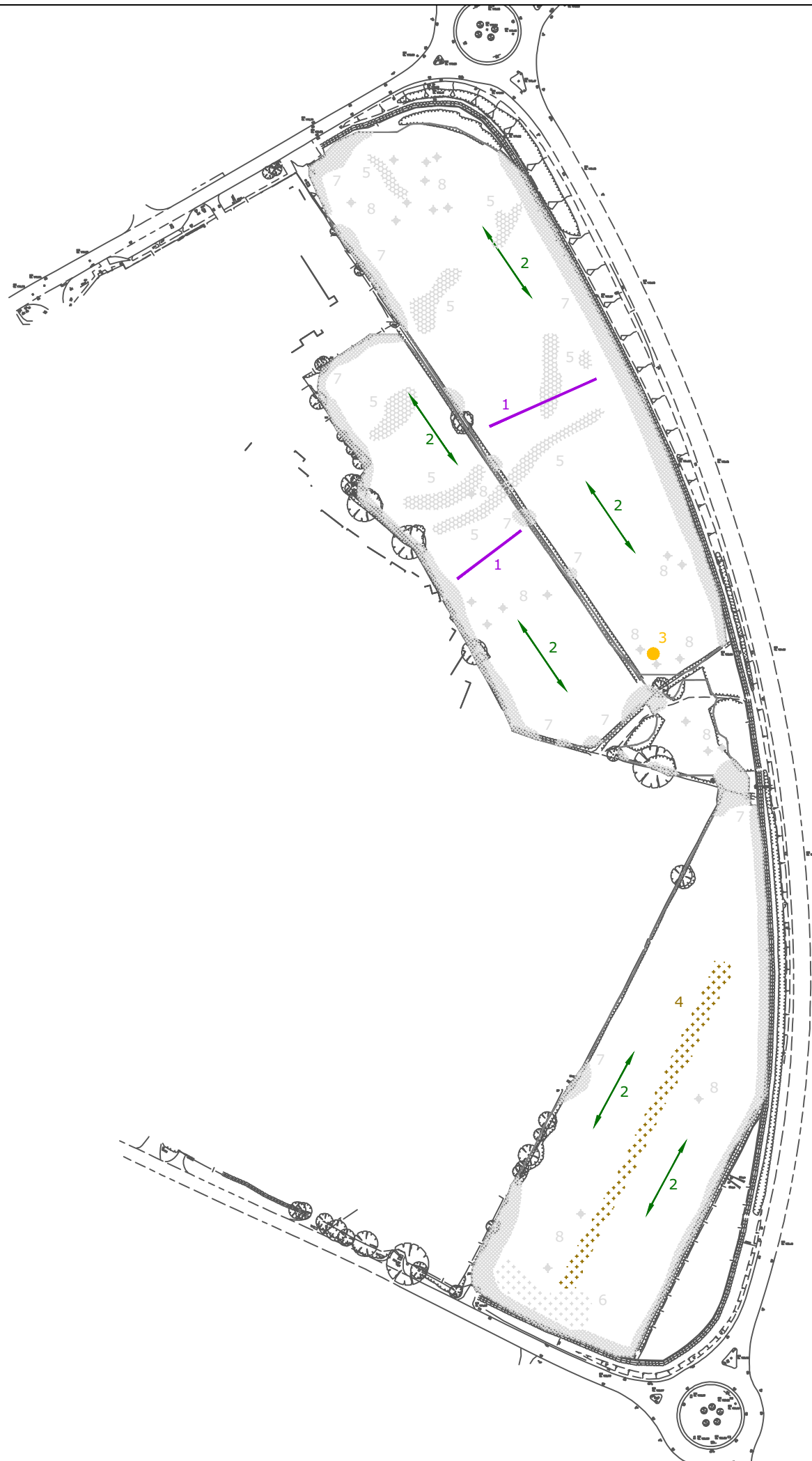

Amendments

Issue No.	Date	Description
-	-	-
-	-	-

© Stratascan Ltd - ----

KEY

PROBABLE ARCHAEOLOGY

- Positive anomaly / weak positive anomaly - probable cut feature of archaeological origin
- Negative anomaly / weak negative anomaly - probable bank or earthwork of archaeological origin
- Linear anomaly - probable former field boundary not present on available mapping
- Widely spaced curving parallel linear anomalies - probably related to ridge-and-furrow

POSSIBLE ARCHAEOLOGY

- Positive anomaly / weak positive anomaly - possible cut feature of archaeological origin
- Negative anomaly / weak negative anomaly - possible bank or earthwork of archaeological origin

OTHER ANOMALIES

- Closely spaced parallel linear anomalies - probably related to agricultural activity such as ploughing
- Linear anomaly - probably related to pipe, cable or other modern service
- Linear scattered magnetic debris related to a former field boundary present on available mapping until 1958
- Magnetic disturbance associated with nearby metal object such as service or field boundary
- Strong magnetic debris - possible disturbed or made ground
- Scattered magnetic debris
- Area of amorphous magnetic variation - probable natural (e.g. geological or pedological) origin
- Magnetic spike - probable ferrous object

Client
CgMs CONSULTNG LTD

Project Title Job No. 6419
**WEST HADDON,
NORTHAMPTONSHIRE**

Subject
**ABSTRACTION AND INTERPRETATION
OF GRADIOMETER ANOMALIES -
OVERVIEW**



**GEOPHYSICS FOR ARCHAEOLOGY
AND ENGINEERING**

VINEYARD HOUSE T: 01684 592266
UPTON UPON SEVERN E: info@stratascan.co.uk
WR8 0SA www.stratascan.co.uk



SUMO
GROUP
MEMBER



Scale **1:2500** 0m 50 100m

Plot A3	Checked by DGE	Issue No. 01
-------------------	--------------------------	------------------------

Survey date FEB 14	Drawn by TR	Figure No. 09
------------------------------	-----------------------	-------------------------

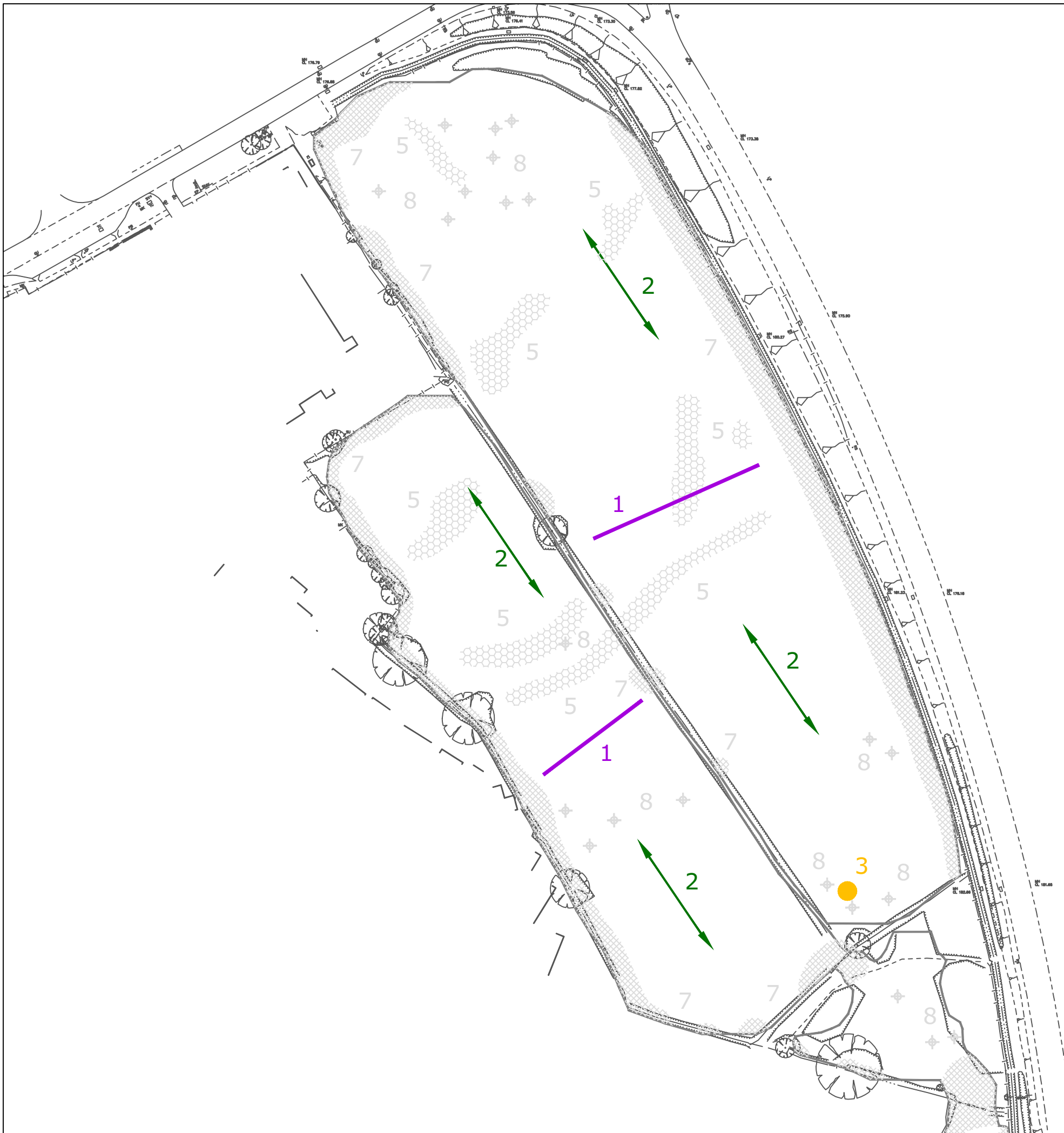

Amendments		
Issue No.	Date	Description
-	-	-
-	-	-
© Stratascan Ltd - ----		
KEY		
PROBABLE ARCHAEOLOGY		
	Positive anomaly / weak positive anomaly - probable cut feature of archaeological origin	
	Negative anomaly / weak negative anomaly - probable bank or earthwork of archaeological origin	
	Linear anomaly - probable former field boundary not present on available mapping	
	Widely spaced curving parallel linear anomalies - probably related to ridge-and-furrow	
POSSIBLE ARCHAEOLOGY		
	Positive anomaly / weak positive anomaly - possible cut feature of archaeological origin	
	Negative anomaly / weak negative anomaly - possible bank or earthwork of archaeological origin	
OTHER ANOMALIES		
	Closely spaced parallel linear anomalies - probably related to agricultural activity such as ploughing	
	Linear anomaly - probably related to pipe, cable or other modern service	
	Linear anomaly - probably modern	
	Linear scattered magnetic debris related to a former field boundary present on available mapping until 1958	
	Magnetic disturbance associated with nearby metal object such as service or field boundary	
	Strong magnetic debris - possible disturbed or made ground	
	Scattered magnetic debris	
	Area of amorphous magnetic variation - probable natural (e.g. geological or pedological) origin	
	Magnetic spike - probable ferrous object	
Client		
CgMs CONSULTNG LTD		
Project Title		Job No. 6419
WEST HADDON, NORTHAMPTONSHIRE		
Subject		
ABSTRACTION AND INTERPRETATION OF GRADIOMETER ANOMALIES - NORTH		
STRATASCAN™		
GEOPHYSICS FOR ARCHAEOLOGY AND ENGINEERING		
VINEYARD HOUSE		T: 01684 592266
UPTON UPON SEVERN		E: info@stratascan.co.uk
WR8 0SA		www.stratascan.co.uk
SUMO GROUP MEMBER		
Scale 1:1250		
0m 10 20 30 40 50m		
Plot	Checked by	Issue No.
A3	DGE	01
Survey date	Drawn by	Figure No.
FEB 14	TR	10

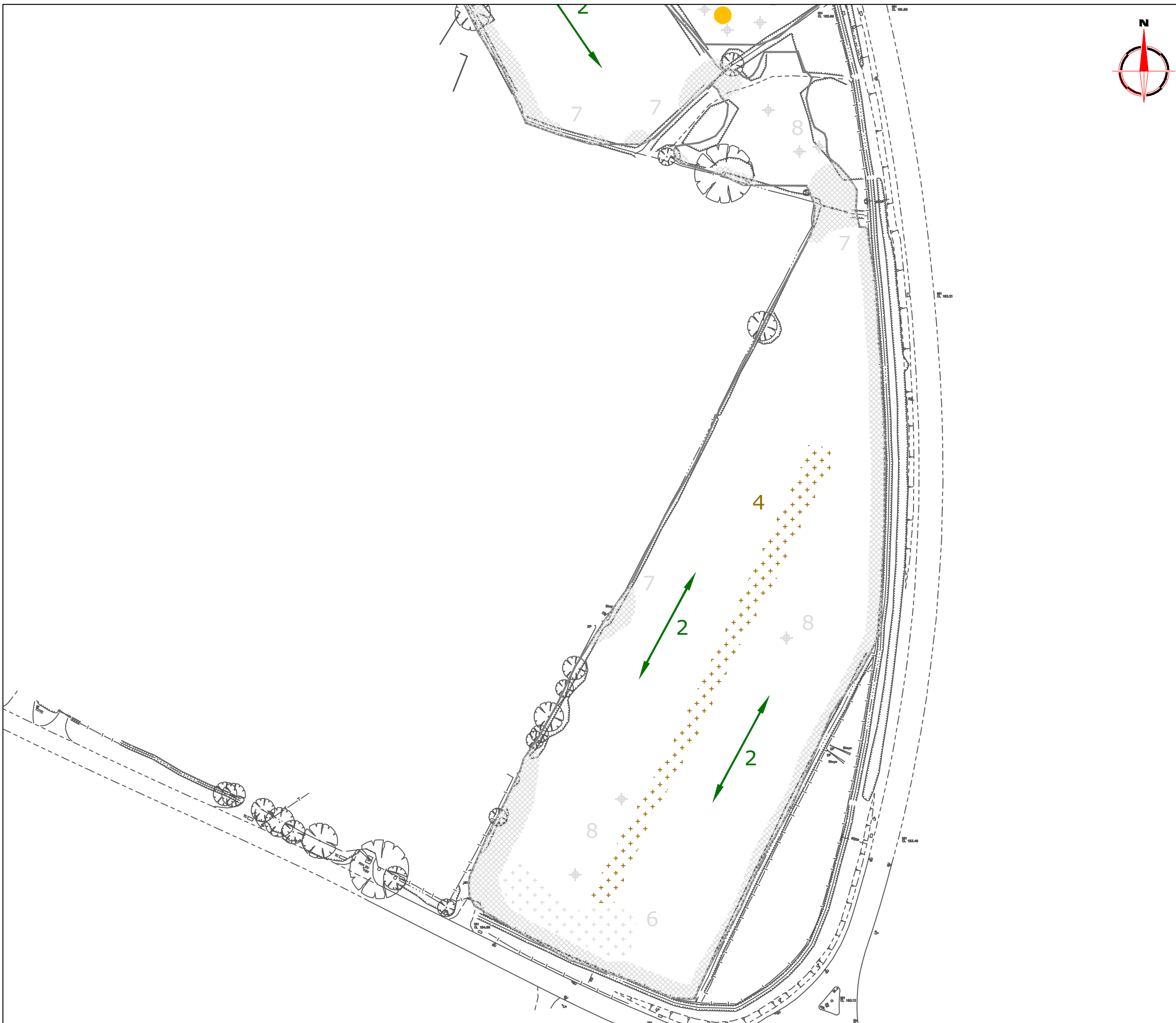

Amendments		
Issue No.	Date	Description
-	-	-
-	-	-
© Stratascan Ltd - ----		
KEY		
PROBABLE ARCHAEOLOGY		
	Positive anomaly / weak positive anomaly - probable cut feature of archaeological origin	
	Negative anomaly / weak negative anomaly - probable bank or earthwork of archaeological origin	
	Linear anomaly - probable former field boundary not present on available mapping	
	Widely spaced curving parallel linear anomalies - probably related to ridge-and-furrow	
POSSIBLE ARCHAEOLOGY		
	Positive anomaly / weak positive anomaly - possible cut feature of archaeological origin	
	Negative anomaly / weak negative anomaly - possible bank or earthwork of archaeological origin	
OTHER ANOMALIES		
	Closely spaced parallel linear anomalies - probably related to agricultural activity such as ploughing	
	Linear anomaly - probably related to pipe, cable or other modern service	
	Linear anomaly - probably modern	
	Linear scattered magnetic debris related to a former field boundary present on available mapping until 1958	
	Magnetic disturbance associated with nearby metal object such as service or field boundary	
	Strong magnetic debris - possible disturbed or made ground	
	Scattered magnetic debris	
	Area of amorphous magnetic variation - probable natural (e.g. geological or pedological) origin	
	Magnetic spike - probable ferrous object	
Client		
CgMs CONSULTNG LTD		
Project Title		Job No. 6419
WEST HADDON, NORTHAMPTONSHIRE		
Subject		
ABSTRACTION AND INTERPRETATION OF GRADIOMETER ANOMALIES - SOUTH		
STRATASCAN™		
GEOPHYSICS FOR ARCHAEOLOGY AND ENGINEERING		
VINEYARD HOUSE		T: 01684 592266
UPTON UPON SEVERN		E: info@stratascan.co.uk
WR8 0SA		www.stratascan.co.uk
Scale		
1:1250		
Plot	Checked by	Issue No.
A3	DGE	01
Survey date	Drawn by	Figure No.
FEB 14	TR	11