

Reproduced from Ordnance Survey's 1:25 000 map of 1998 with the permission of the controller of Her Majesty's Stationery Office. Crown Copyright reserved. Licence No: AL 50125A  
 Licensee:  
 Stratascan Ltd.  
 Vineyard House  
 Upper Hook Road  
 Upton Upon Severn  
 WR8 0SA  
 OS 100km square = TQ

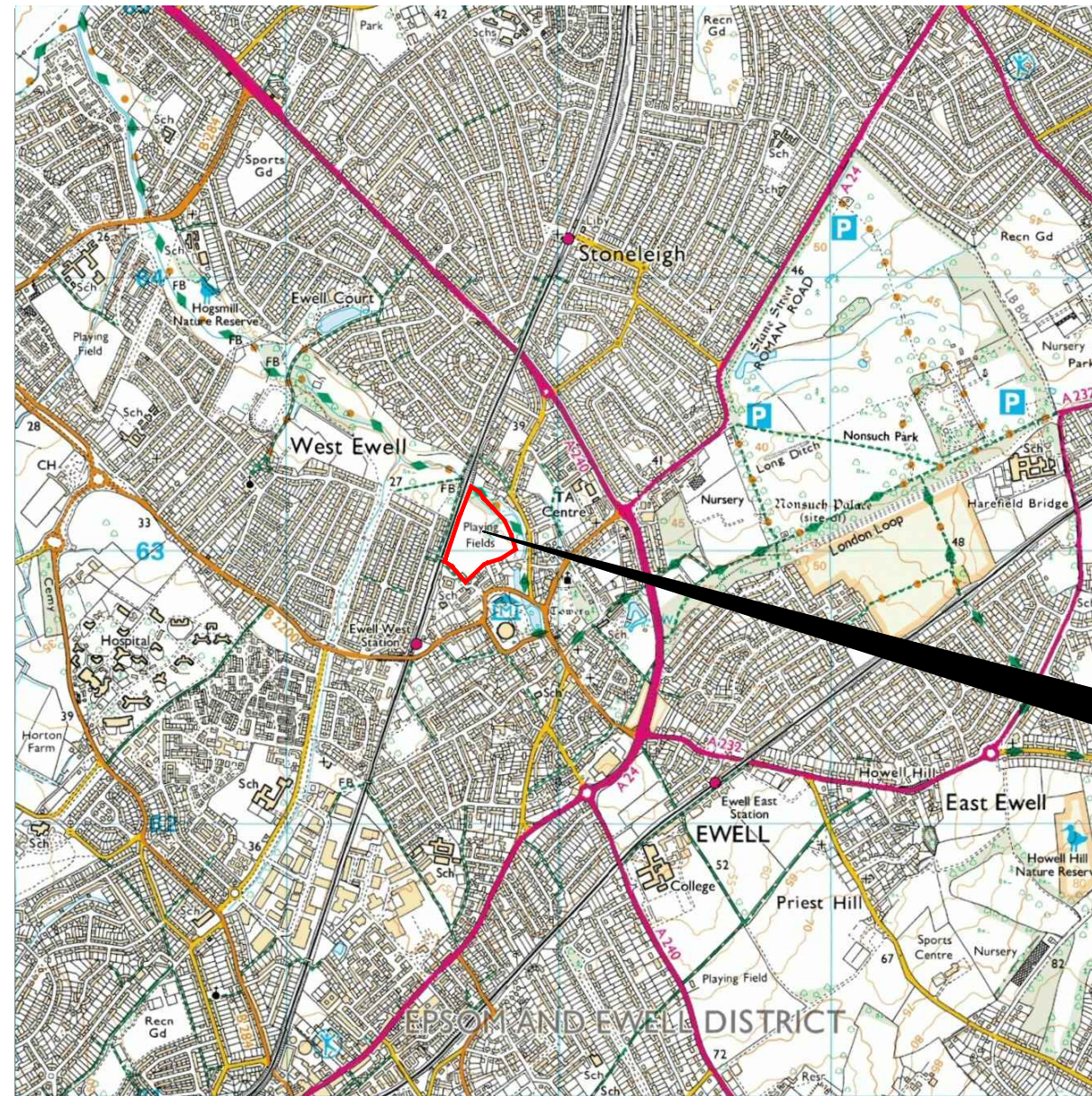

65  
64  
63  
62  
61



Survey Area

20 21 22 23 24

**Amendments**

Issue No.	Date	Description
-	-	-
-	-	-

© Stratascan Ltd - 2014



Site centred on NGR TQ 216 629

Client  
**CgMs CONSULTING LTD**

Project Title Job No. J6962  
**EWELL PLAYING FIELDS, OLD SCHOOLS LANE, EWELL, SURREY**

Subject  
**LOCATION PLAN OF SURVEY AREA**

**STRATASCAN**™  
 GEOPHYSICS FOR ARCHAEOLOGY AND ENGINEERING  
 VINEYARD HOUSE T: 01684 592266  
 UPTON UPON SEVERN E: info@stratascan.co.uk  
 WR8 0SA www.stratascan.co.uk



Scale 1:25000  
 0m 500m 1000m

Plot <b>A3</b>	Checked by <b>DGE</b>	Issue No. <b>01</b>
Survey date <b>JUNE 14</b>	Drawn by <b>TR</b>	Figure No. <b>01</b>

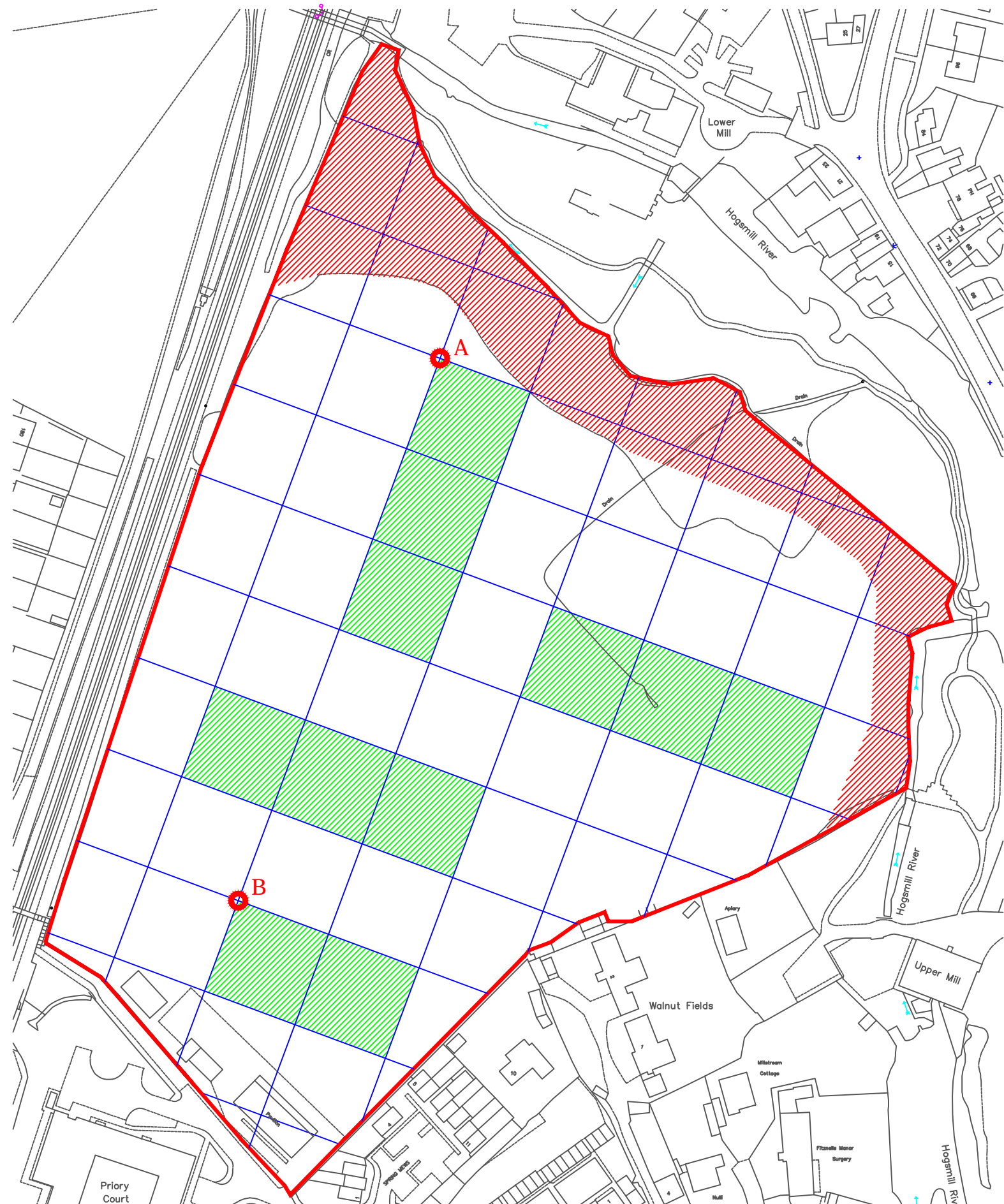



Ordnance Survey (c) Crown Copyright 2014. All rights reserved. Licence number 100022432

### Amendments

Issue No.	Date	Description
-	-	-

© Stratascan Ltd - 2014

### KEY

	Unsurveyable - woodland and overgrown vegetation
	Targeted resistivity grids

### OS GRID REFERENCES

<b>A</b>	521699.84, 163141.47
<b>B</b>	521637.05, 162972.78

Client  
**CgMs CONSULTING LTD**

Project Title Job No. J6962  
**EWELL PLAYING FIELDS, OLD SCHOOLS LANE, EWELL, SURREY**

Subject  
**LOCATION OF SURVEY GRIDS AND REFERENCING**

## STRATASCAN™

GEOPHYSICS FOR ARCHAEOLOGY AND ENGINEERING

VINEYARD HOUSE T: 01684 592266  
UPTON UPON SEVERN E: info@stratascan.co.uk  
WR8 0SA www.stratascan.co.uk



SUMO GROUP MEMBER

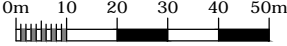

Scale **1:1500** 

Plot <b>A3</b>	Checked by <b>DGE</b>	Issue No. <b>01</b>
Survey date <b>JUNE 14</b>	Drawn by <b>TR</b>	Figure No. <b>02</b>

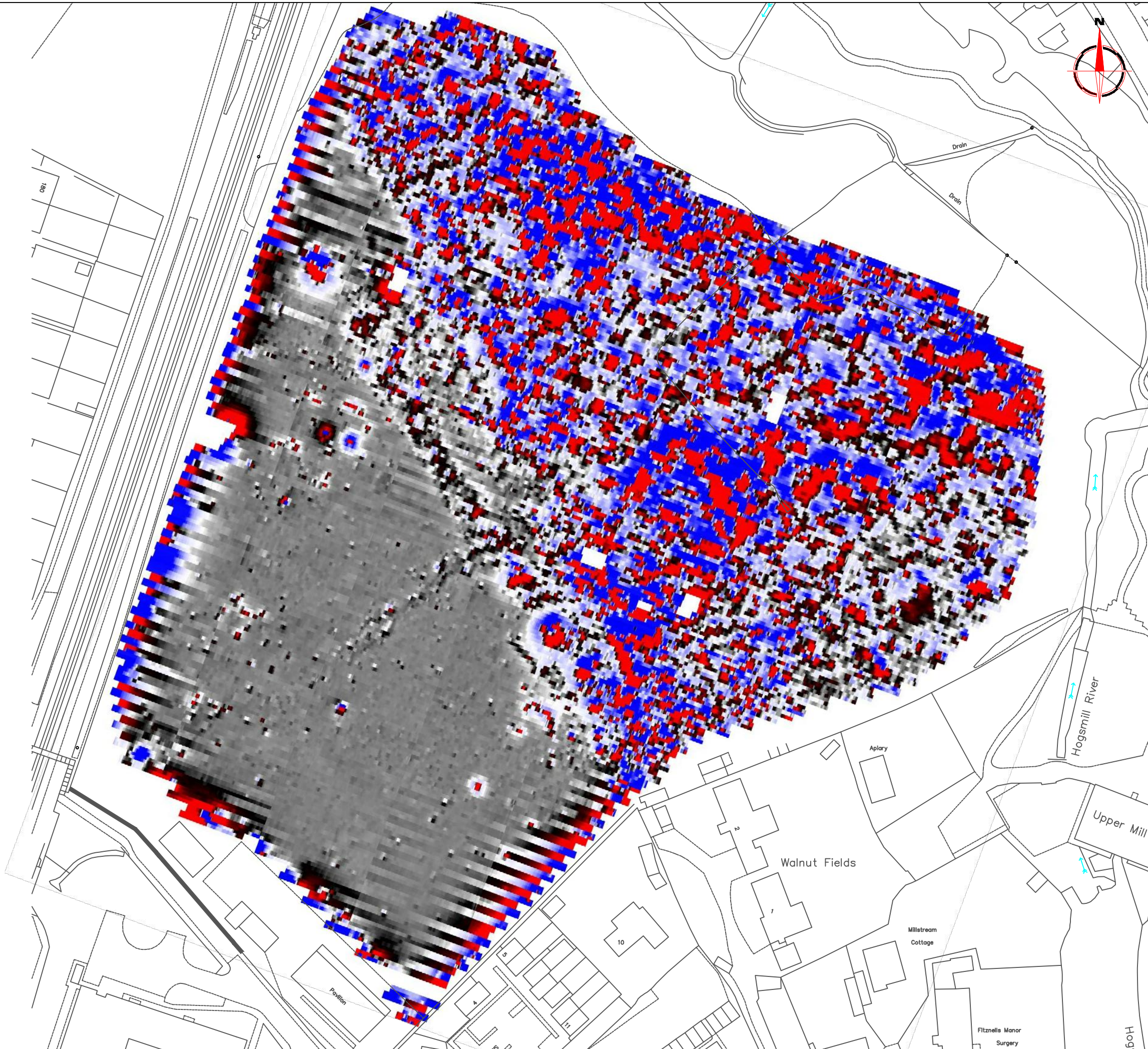

**Amendments**

Issue No.	Date	Description
-	-	-
-	-	-

© Stratascan Ltd - 2014

Plotting parameters

Maximum + 100nT (red)  
Minimum -100nT (blue)

Client  
**CgMs CONSULTING LTD**

Project Title Job No. J6962  
**EWELL PLAYING FIELDS, OLD SCHOOLS LANE, EWELL, SURREY**

Subject  
**COLOUR PLOT OF GRADIOMETER DATA SHOWING EXTREME VALUES**

**STRATASCAN**™  
GEOPHYSICS FOR ARCHAEOLOGY AND ENGINEERING

VINEYARD HOUSE T: 01684 592266  
UPTON UPON SEVERN E: info@stratascan.co.uk  
WR8 0SA www.stratascan.co.uk

**EUROPEAN GPR ASSOCIATION**

**SUMO GROUP MEMBER**

**ims ISO 9001 certified** **UKAS** **ims ISO 14001 certified** **UKAS**

Scale **1:1000** 0m 10 20 30 40 50

Plot <b>A3</b>	Checked by <b>DGE</b>	Issue No. <b>01</b>
Survey date <b>JUNE 14</b>	Drawn by <b>TR</b>	Figure No. <b>03</b>



**Amendments**

Issue No.	Date	Description
-	-	-

© Stratascan Ltd - 2014

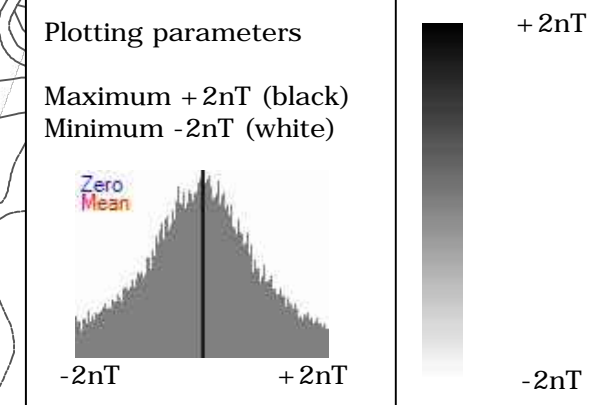

Client  
**CgMs CONSULTING LTD**

Project Title Job No. J6962  
**EWELL PLAYING FIELDS, OLD SCHOOLS LANE, EWELL, SURREY**

Subject  
**PLOT OF MINIMALLY PROCESSED GRADIOMETER DATA**

**STRATASCAN**™  
GEOPHYSICS FOR ARCHAEOLOGY AND ENGINEERING  
VINEYARD HOUSE T: 01684 592266  
UPTON UPON SEVERN E: info@stratascan.co.uk  
WR8 0SA www.stratascan.co.uk

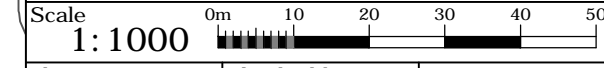

Plot <b>A3</b>	Checked by <b>DGE</b>	Issue No. <b>01</b>
Survey date <b>JUNE 14</b>	Drawn by <b>TR</b>	Figure No. <b>04</b>

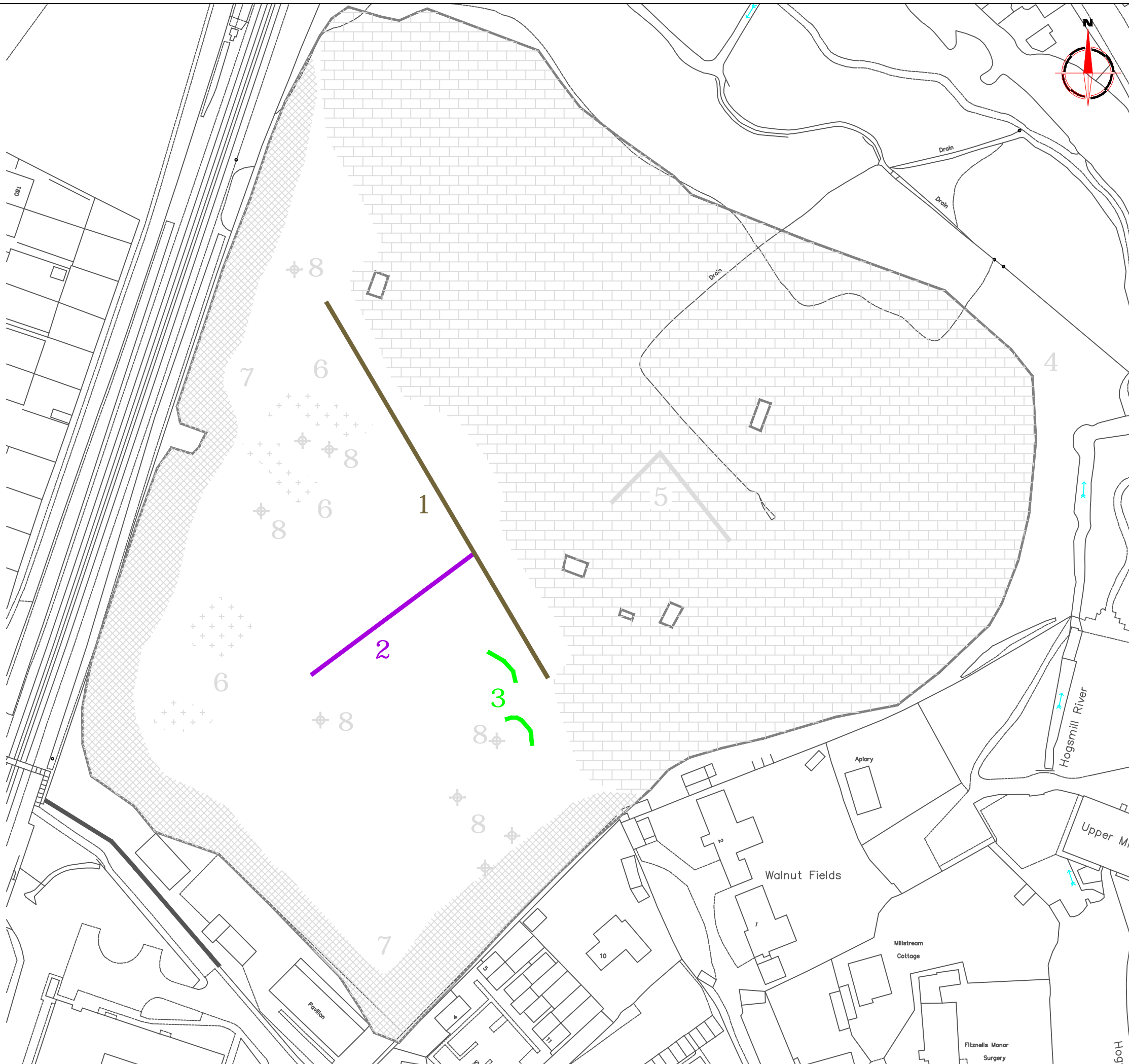

Amendments		
Issue No.	Date	Description
-	-	-
© Stratascan Ltd - 2014		
KEY		
PROBABLE ARCHAEOLOGY		
	Positive anomaly / weak positive anomaly - probable cut feature of archaeological origin	
	Negative anomaly / weak negative anomaly - probable bank or earthwork of archaeological origin	
	Linear anomaly - former field boundary present on available mapping pre-1900	
	Linear anomaly - former track way present on available mapping pre-1900	
	Widely spaced curving parallel linear anomalies - probably related to ridge-and-furrow	
POSSIBLE ARCHAEOLOGY		
	Positive anomaly / weak positive anomaly - possible cut feature of archaeological origin	
	Negative anomaly / weak negative anomaly - possible bank or earthwork of archaeological origin	
OTHER ANOMALIES		
	Closely spaced parallel linear anomalies - probably related to agricultural activity such as ploughing	
	Linear anomaly - possibly related to land drain	
	Unknown origin - probably modern	
	Linear anomaly - probable feature within made ground	
	Magnetic disturbance associated with nearby metal object such as service or field boundary	
	Strong magnetic debris - possible disturbed or made ground	
	Scattered magnetic debris	
	Magnetic spike - probable ferrous object	
Client		
<b>CgMs CONSULTING LTD</b>		
Project Title		Job No. J6962
<b>EWELL PLAYING FIELDS, OLD SCHOOLS LANE, EWELL, SURREY</b>		
Subject		
<b>ABSTRACTION AND INTERPRETATION OF GRADIOMETER ANOMALIES</b>		
<b>STRATASCAN</b> ™		
GEOPHYSICS FOR ARCHAEOLOGY AND ENGINEERING		
VINEYARD HOUSE		T: 01684 592266
UPTON UPON SEVERN		E: info@stratascan.co.uk
WR8 0SA		www.stratascan.co.uk
Scale 1:1000		
Plot	Checked by	Issue No.
A3	DGE	01
Survey date	Drawn by	Figure No.
JUNE 14	TR	05



**Amendments**

Issue No.	Date	Description
-	-	-

© Stratascan Ltd - 2014

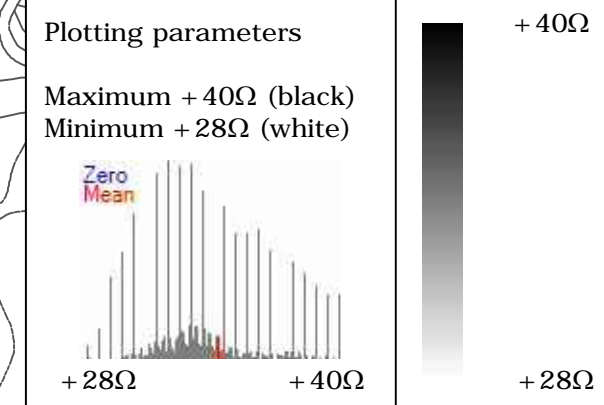

Client  
**CgMs CONSULTING LTD**

Project Title                      Job No.    J6962  
**EWELL PLAYING FIELDS, OLD  
SCHOOLS LANE, EWELL, SURREY**

Subject  
**PLOT OF RESISTANCE DATA**

**STRATASCAN**™  
GEOPHYSICS FOR ARCHAEOLOGY  
AND ENGINEERING  
VINEYARD HOUSE                      T: 01684 592266  
UPTON UPON SEVERN                      E: info@stratascan.co.uk  
WR8 0SA    www.stratascan.co.uk

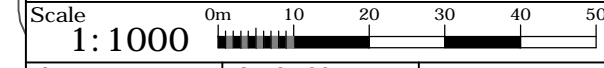

Plot <b>A3</b>	Checked by <b>DGE</b>	Issue No. <b>01</b>
Survey date <b>JUNE 14</b>	Drawn by <b>TR</b>	Figure No. <b>06</b>

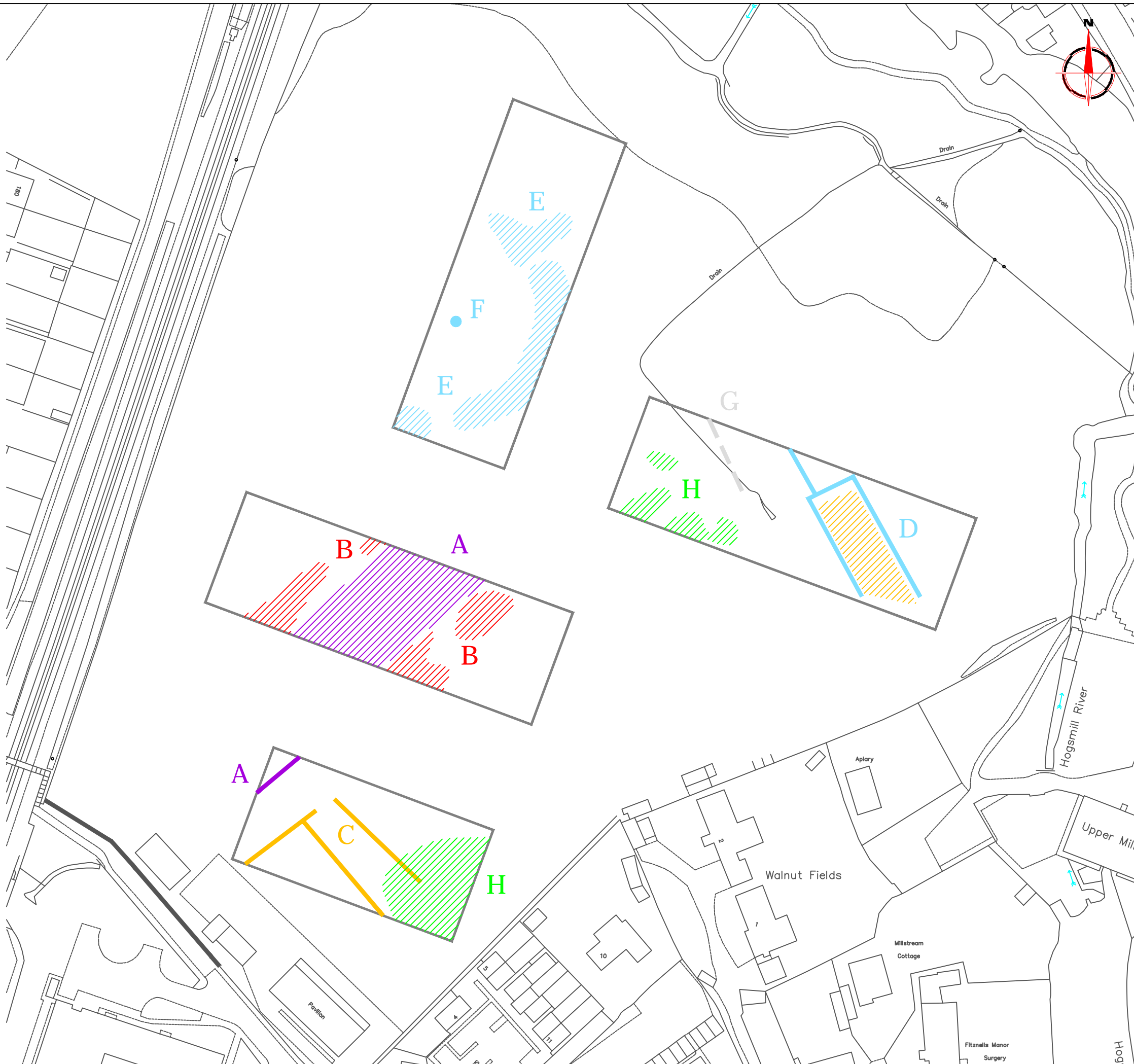

**Amendments**

Issue No.	Date	Description
-	-	-

© Stratascan Ltd - 2014

**KEY**

	Low resistance anomaly - former track way present on available mapping pre-1900
	High resistance anomaly - edge of former track way present on available mapping pre-1900
	High resistance anomaly - possible archaeological origin
	Low resistance anomaly - possible cut feature of archaeological origin
	High resistance linear anomaly related to a drain
	High resistance area anomaly - unknown origin

Client  
**CgMs CONSULTING LTD**

Project Title **EWELL PLAYING FIELDS, OLD SCHOOLS LANE, EWELL, SURREY** Job No. **J6962**

Subject  
**ABSTRACTION AND INTERPRETATION OF RESISTANCE ANOMALIES**

**STRATASCAN**<sup>TM</sup>  
GEOPHYSICS FOR ARCHAEOLOGY AND ENGINEERING  
VINEYARD HOUSE T: 01684 592266  
UPTON UPON SEVERN E: info@stratascan.co.uk  
WR8 0SA www.stratascan.co.uk



Scale **1:1000** 0m 10 20 30 40 50

Plot <b>A3</b>	Checked by <b>DGE</b>	Issue No. <b>01</b>
Survey date <b>JUNE 14</b>	Drawn by <b>TR</b>	Figure No. <b>07</b>

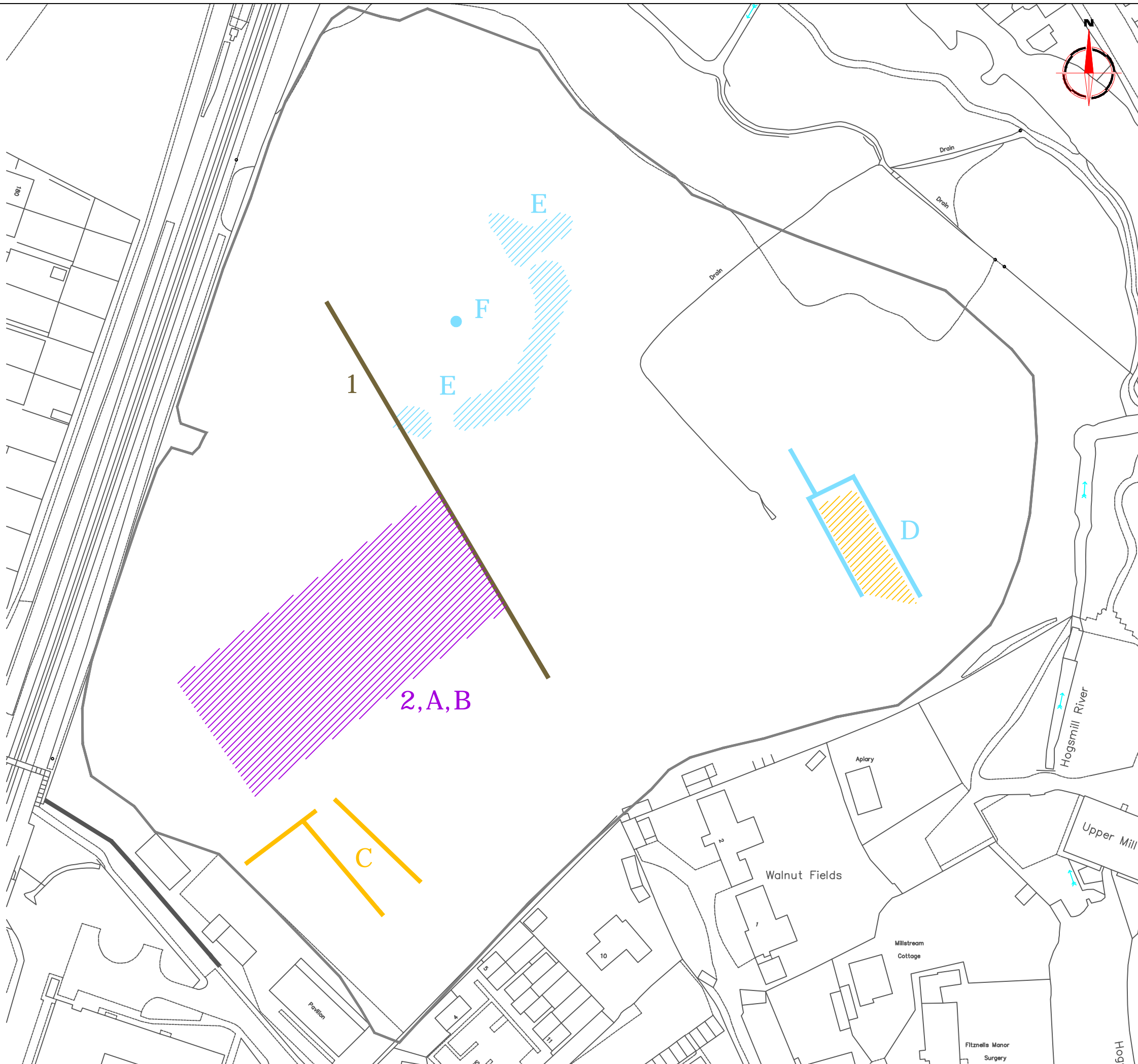

**Amendments**

Issue No.	Date	Description
-	-	-
-	-	-

© Stratascan Ltd - 2014

**KEY**

	Former field boundary present on available mapping pre-1900
	Former track way present on available mapping pre-1900
	High resistance anomaly - possible archaeological origin
	Low resistance anomaly - possible cut feature of archaeological origin

Client  
**CgMs CONSULTING LTD**

Project Title **EWELL PLAYING FIELDS, OLD SCHOOLS LANE, EWELL, SURREY** Job No. **J6962**

Subject  
**COMBINED ABSTRACTION AND INTERPRETATION OF ANOMALIES**

**STRATASCAN**™  
GEOPHYSICS FOR ARCHAEOLOGY AND ENGINEERING  
VINEYARD HOUSE T: 01684 592266  
UPTON UPON SEVERN E: info@stratascan.co.uk  
WR8 0SA www.stratascan.co.uk



Scale **1:1000**  
0m 10 20 30 40 50

Plot <b>A3</b>	Checked by <b>DGE</b>	Issue No. <b>01</b>
Survey date <b>JUNE 14</b>	Drawn by <b>TR</b>	Figure No. <b>08</b>