

Reproduced from Ordnance Survey's 1:25 000 map of 1998 with the permission of the controller of Her Majesty's Stationery Office. Crown Copyright reserved. Licence No: AL 50125A
 Licencee:
 Stratascan Ltd.
 Vineyard House
 Upper Hook Road
 Upton Upon Severn
 WR8 0SA
 OS 100km square = SP

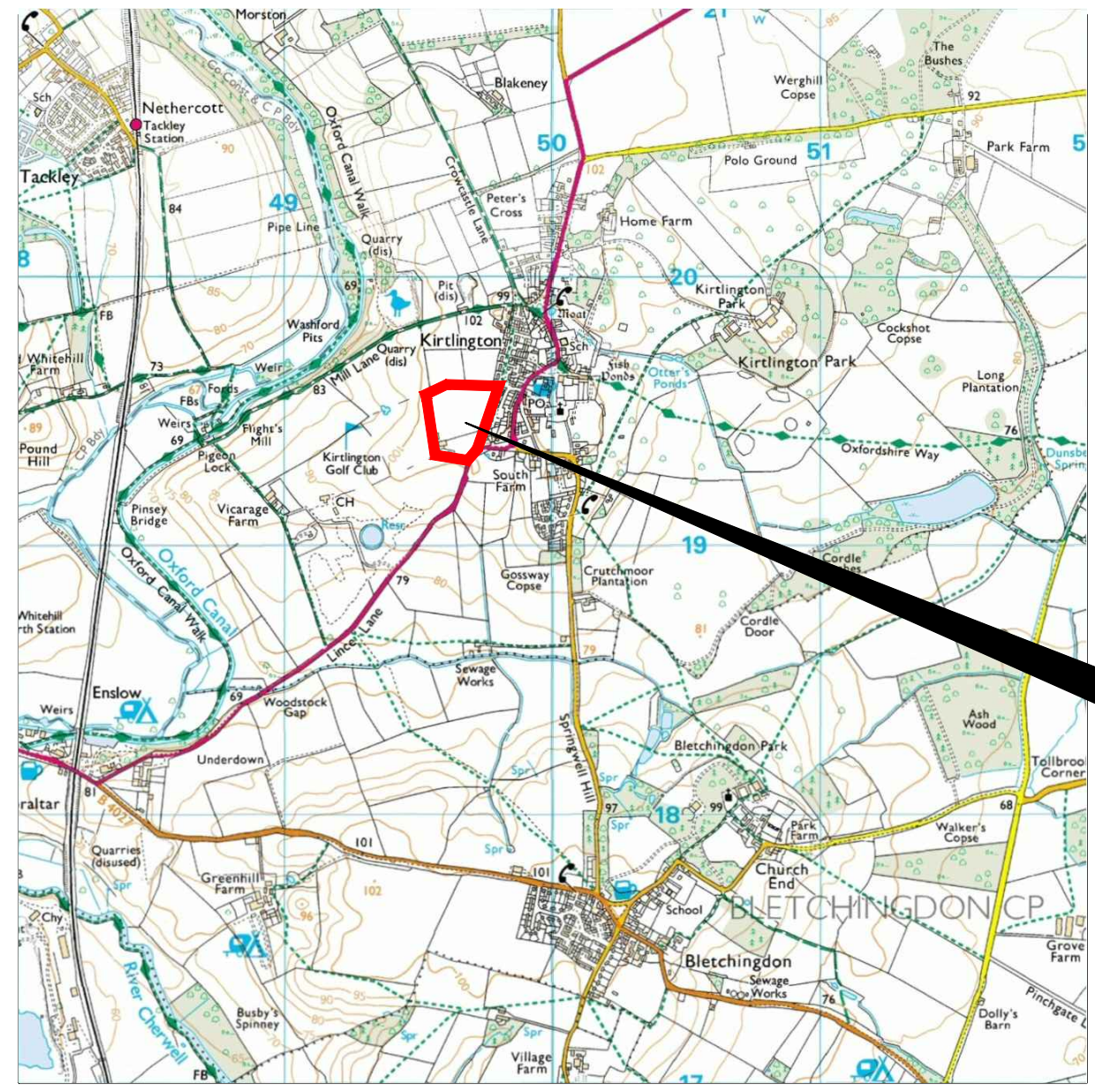

21
20
19
18
17



Survey Area

Amendments

Issue No.	Date	Description
-	-	-
-	-	-

© Stratascan Ltd - 2014



Site centred on NGR SP 496 193

Client
CGMS CONSULTING LTD

Project Title Job No. 7664
GEOPHYSICAL SURVEY - KIRTLINGTON, OXFORDSHIRE

Subject
LOCATION PLAN OF SURVEY AREA

STRATASCAN™
GEOPHYSICS FOR ARCHAEOLOGY AND ENGINEERING
 VINEYARD HOUSE T: 01684 592266
 UPTON UPON SEVERN E: info@stratascan.co.uk
 WR8 0SA www.stratascan.co.uk



SUMO GROUP MEMBER



Scale 1:25000
 0m 500m 1000m

Plot A3	Checked by DGE	Issue No. 01
Survey date NOV 14	Drawn by JHS	Figure No. 01

48 49 50 51 52

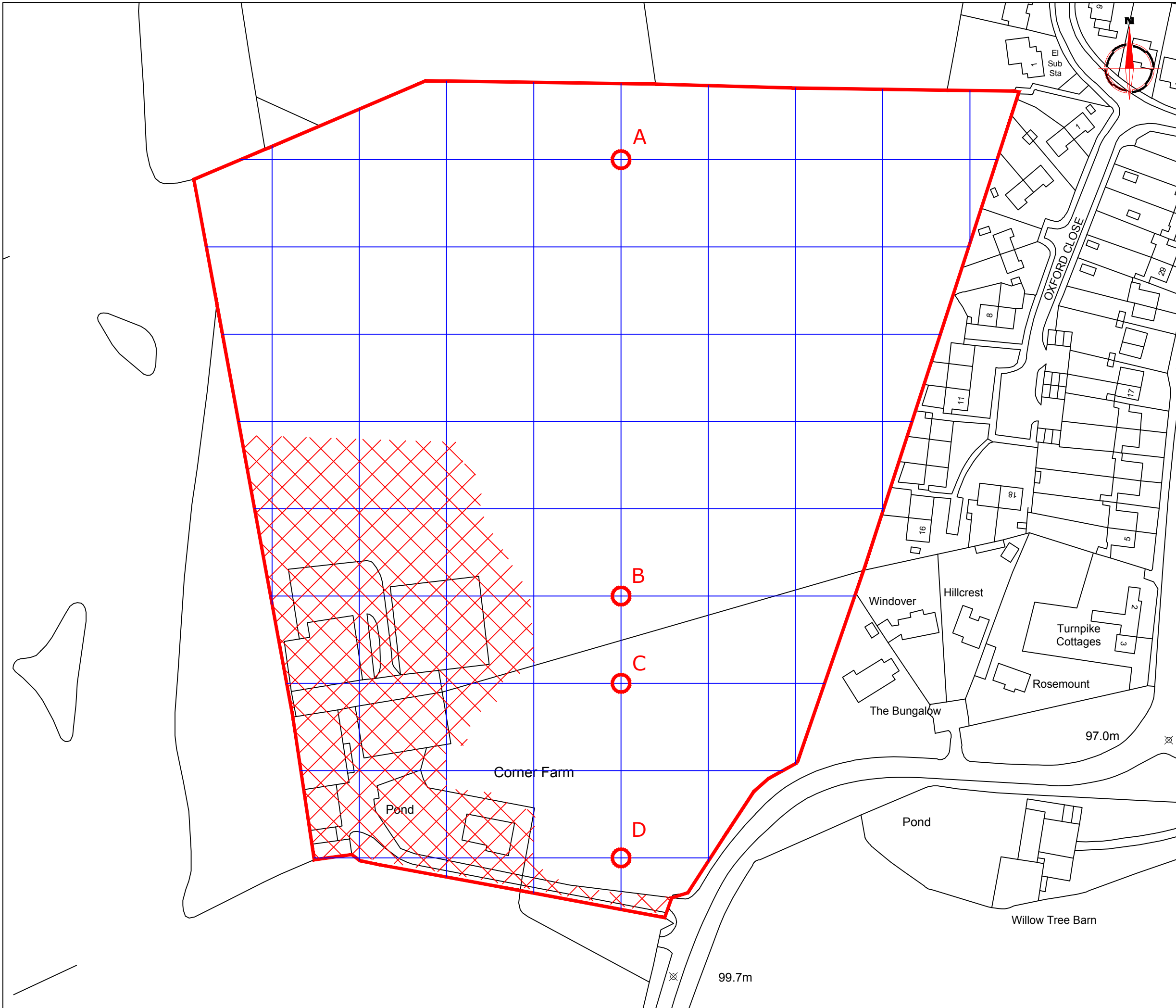

Amendments		
Issue No.	Date	Description
-	-	-
-	-	-
© Stratascan Ltd - 2014		

OS GRID REFERENCES	
A	449668.50, 219572.00
B	449668.50, 219422.00
C	449668.50, 219392.00
D	449668.50, 219332.00
	Unsurveyable

Client	CGMS CONSULTING LTD	
Project Title	GEOPHYSICAL SURVEY - KIRTLINGTON, OXFORDSHIRE	
Job No.	7664	
Subject	LOCATION OF SURVEY GRIDS AND REFERENCING	

STRATASCAN™
GEOPHYSICS FOR ARCHAEOLOGY AND ENGINEERING
 VINEYARD HOUSE T: 01684 592266
 UPTON UPON SEVERN E: info@stratascan.co.uk
 WR8 0SA www.stratascan.co.uk

EUROPEAN GPR ASSOCIATION
SUMO GROUP MEMBER
 ISO 9001 certified
 UKAS ISO 14001 certified

Scale **1:1250**
 0m 10 20 30 40 50m

Plot	Checked by	Issue No.
A3	DGE	01
Survey date	Drawn by	Figure No.
NOV 14	JHS	02

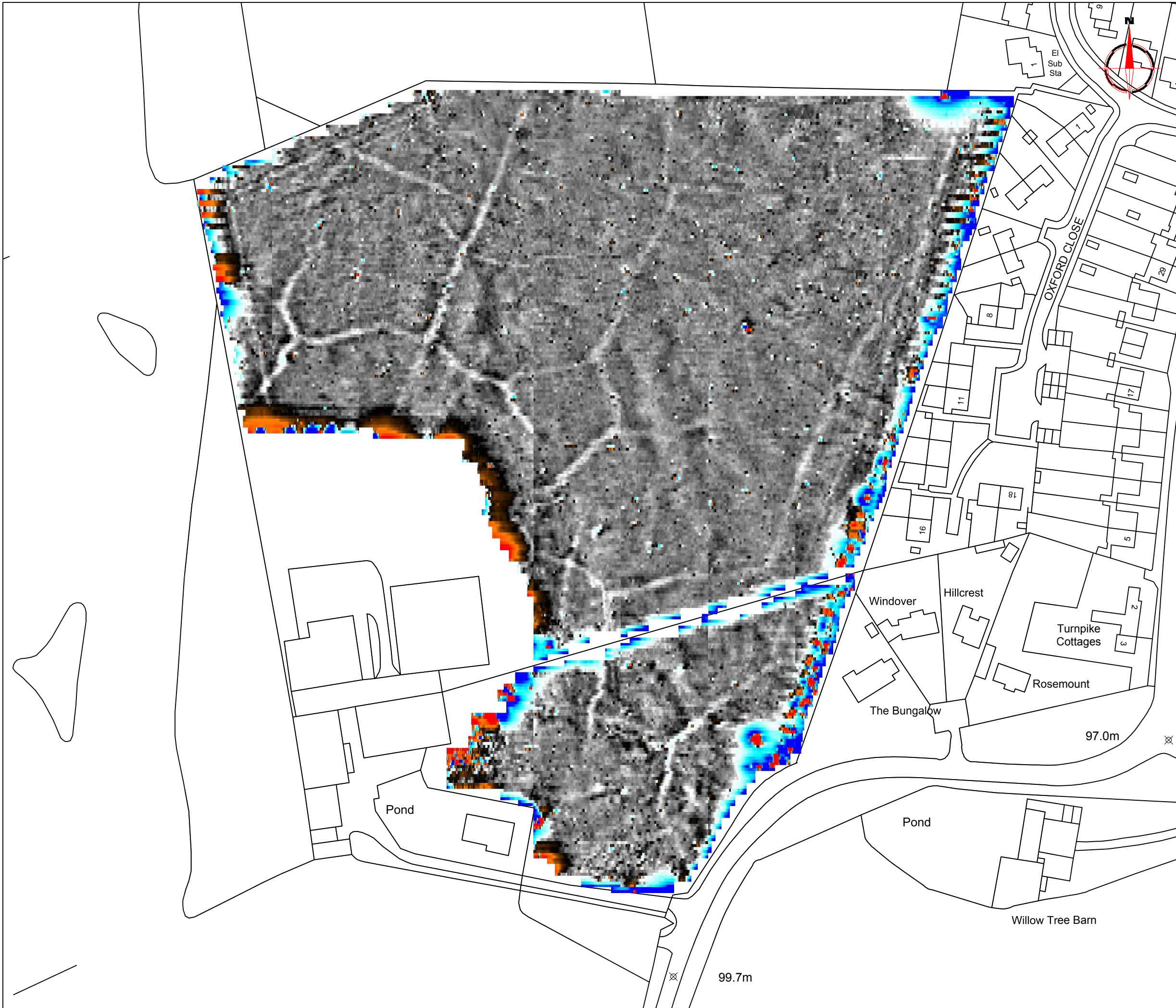

Amendments		
Issue No.	Date	Description
-	-	-
-	-	-

© Stratascan Ltd - 2014

Plotting parameters	
Maximum +100nT (red)	
Minimum -100nT (blue)	

Client
CGMS CONSULTING LTD

Project Title Job No. 7664
GEOPHYSICAL SURVEY - KIRTLINGTON, OXFORDSHIRE

Subject
COLOUR PLOT OF GRADIOMETER DATA SHOWING EXTREME VALUES

STRATASCAN™
GEOPHYSICS FOR ARCHAEOLOGY AND ENGINEERING
VINEYARD HOUSE T: 01684 592266
UPTON UPON SEVERN E: info@stratascan.co.uk
WR8 0SA www.stratascan.co.uk

EUROPEAN GPR ASSOCIATION
SUMO GROUP MEMBER
IMS ISO 9001 certified
IMS ISO 14001 certified

Scale **1:1250**
0m 10 20 30 40 50m

Plot A3	Checked by DGE	Issue No. 01
Survey date NOV 14	Drawn by JHS	Figure No. 03



Amendments		
Issue No.	Date	Description
-	-	-
-	-	-
© Stratascan Ltd - 2014		

<p>Plotting parameters</p> <p>Maximum +2nT (black) Minimum -2nT (white)</p>	
---	--

Client	CGMS CONSULTING LTD	
Project Title	GEOPHYSICAL SURVEY - KIRTLINGTON, OXFORDSHIRE	
Job No.	7664	
Subject	PLOT OF MINIMALLY PROCESSED GRADIOMETER DATA	

STRATASCAN™
GEOPHYSICS FOR ARCHAEOLOGY AND ENGINEERING

VINEYARD HOUSE T: 01684 592266
 UPTON UPON SEVERN E: info@stratascan.co.uk
 WR8 0SA www.stratascan.co.uk

Scale	1:1250	
Plot	A3	Checked by DGE
Issue No.	P1	
Survey date	NOV 14	Drawn by JHS
Figure No.	04	

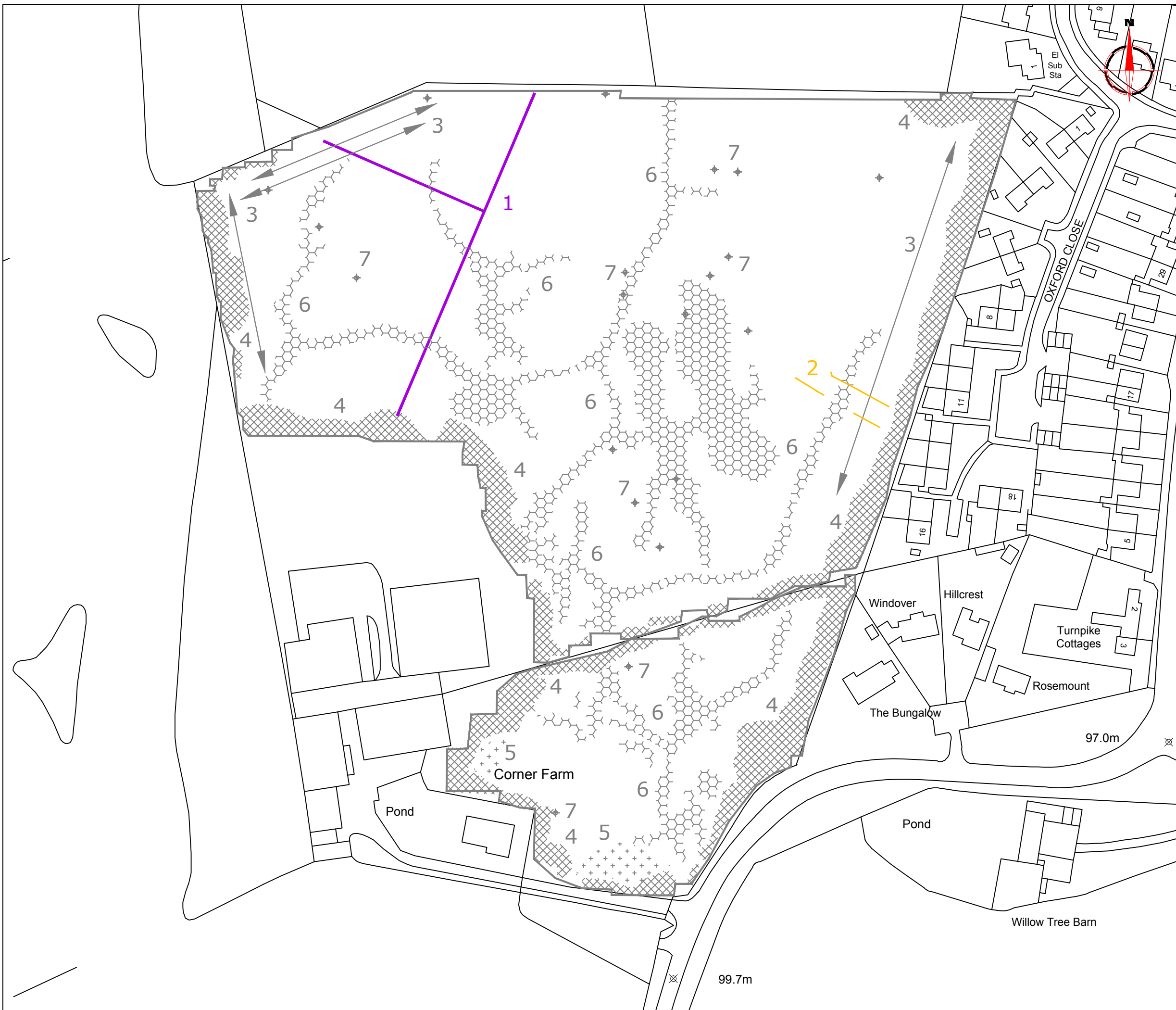

Amendments		
Issue No.	Date	Description
-	-	-
-	-	-
© Stratascan Ltd - 2014		
KEY		
PROBABLE ARCHAEOLOGY		
	Positive anomaly / weak positive anomaly - probable cut feature of archaeological origin	
	Negative anomaly / weak negative anomaly - probable bank or earthwork of archaeological origin	
	Linear anomaly - possibly related to a former field boundary, not visible on available historic mapping	
	Widely spaced curving parallel linear anomalies - probably related to ridge-and-furrow	
POSSIBLE ARCHAEOLOGY		
	Positive anomaly / weak positive anomaly - possible cut feature of archaeological origin	
	Negative anomaly / weak negative anomaly - possible bank or earthwork of archaeological origin	
	Moderate strength discrete anomaly - possible thermoremanent feature	
OTHER ANOMALIES		
	Closely spaced parallel linear anomalies - probably related to agricultural activity such as ploughing	
	Linear anomaly - probably related to pipe, cable or other modern service	
	Linear anomaly - possibly related to land drain	
	Magnetic disturbance associated with nearby metal object such as service or field boundary	
	Strong magnetic debris - possible disturbed or made ground	
	Scattered magnetic debris	
	Area of amorphous magnetic variation - probable natural (e.g. geological or pedological) origin	
	Magnetic spike - probable ferrous object	
Client		
CGMS CONSULTING LTD		
Project Title		Job No. 7664
GEOPHYSICAL SURVEY - KIRTLINGTON, OXFORDSHIRE		
Subject		
ABSTRACTION AND INTERPRETATION OF GRADIOMETER ANOMALIES		
GEOPHYSICS FOR ARCHAEOLOGY AND ENGINEERING		
VINEYARD HOUSE		T: 01684 592266
UPTON UPON SEVERN		E: info@stratascan.co.uk
WR8 0SA		www.stratascan.co.uk
Scale		
1:1250		
Plot	Checked by	Issue No.
A3	DGE	P1
Survey date	Drawn by	Figure No.
NOV 14	JHS	05