

Reproduced from Ordnance Survey's 1:25 000 map of 1998 with the permission of the controller of Her Majesty's Stationery Office. Crown Copyright reserved. Licence No: AL 50125A
 Licencee:
 Stratascan Ltd.
 Vineyard House
 Upper Hook Road
 Upton Upon Severn
 WR8 0SA
 OS 100km square = ST

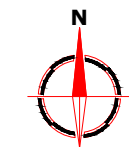

47
46
45
44
43

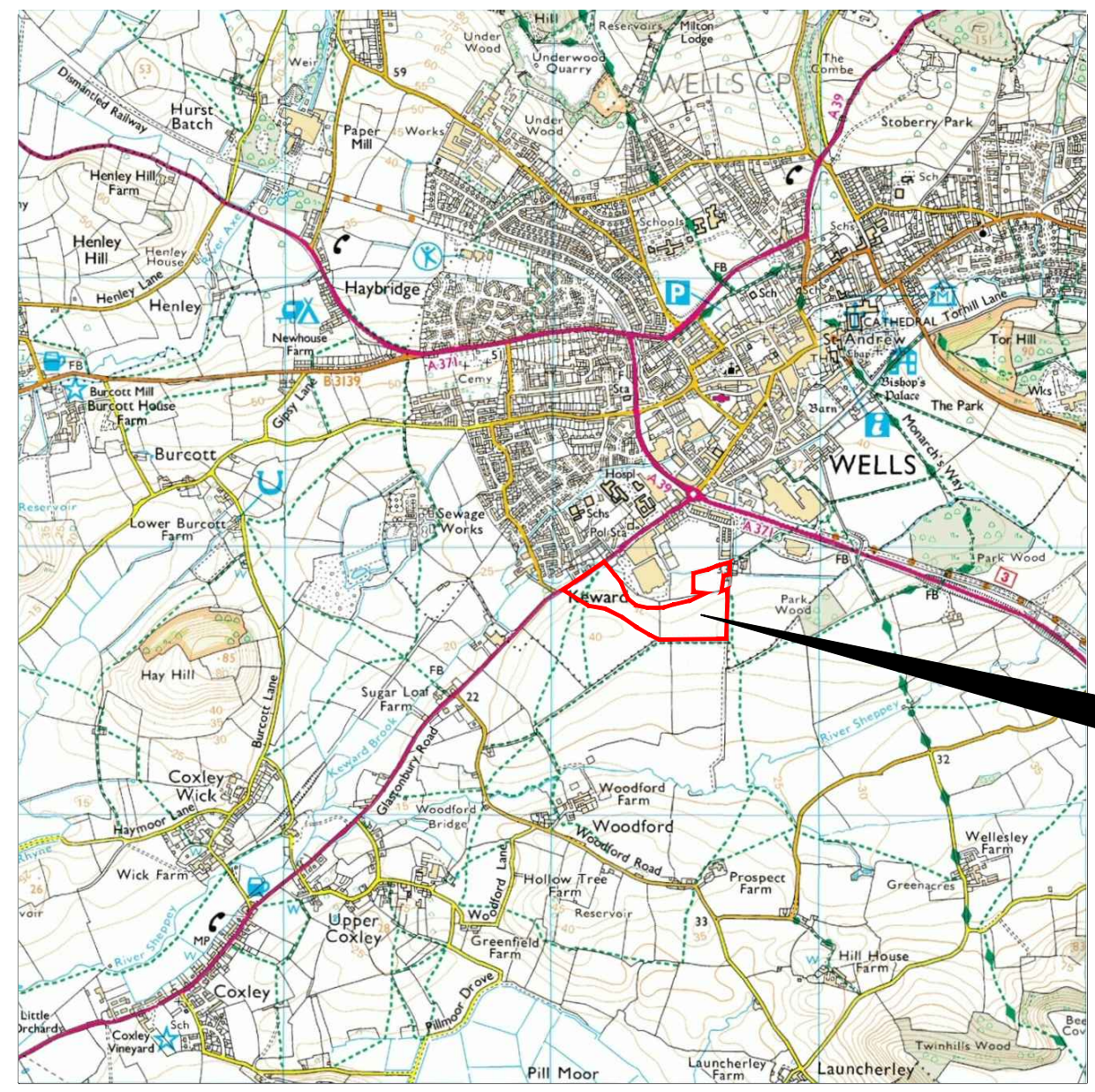

Survey Area

52 53 54 55 56

Amendments

| Issue No. | Date | Description |
|-----------|------|-------------|
| - | - | - |
| - | - | - |

© Stratascan Ltd - ----



Site centred on NGR **ST 541 448**

Client
CgMs CONSULTING LTD

Project Title **LAND AT GLASTONBURY ROAD, WELLS** Job No. **J6829**

Subject
LOCATION PLAN OF SURVEY AREA

STRATASCAN™
GEOPHYSICS FOR ARCHAEOLOGY AND ENGINEERING
 VINEYARD HOUSE T: 01684 592266
 UPTON UPON SEVERN E: info@stratascan.co.uk
 WR8 0SA www.stratascan.co.uk



SUMO GROUP MEMBER



Scale **1:25000** 0m 500m 1000m

| | | |
|-------------------------------|--------------------------|-------------------------|
| Plot A3 | Checked by PPB | Issue No. 01 |
| Survey date JUNE 14 | Drawn by TR | Figure No. 01 |

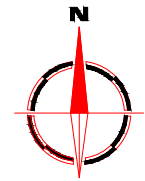
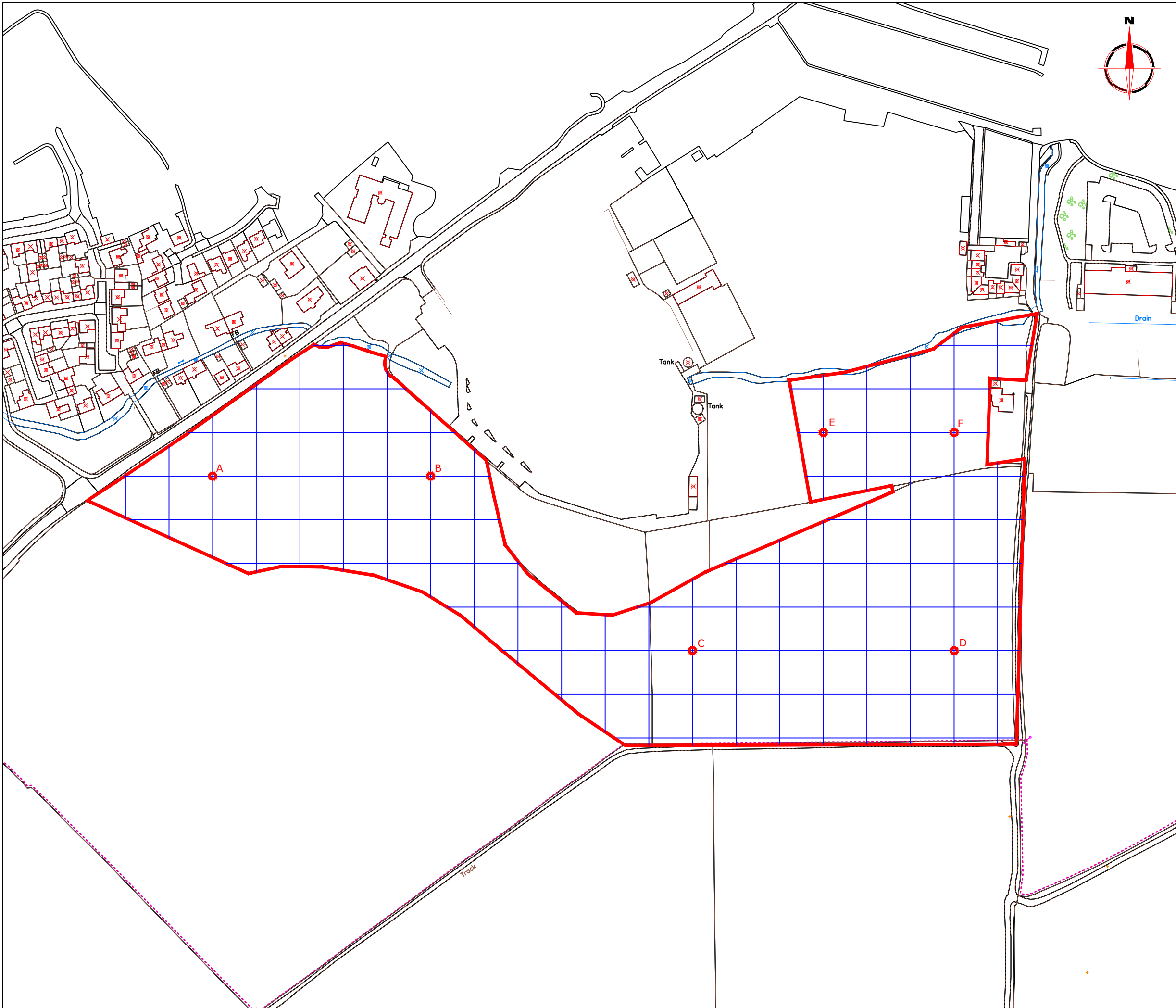

Amendments

| Issue No. | Date | Description |
|-----------|------|-------------|
| - | - | - |
| - | - | - |

© Stratascan Ltd - ----

OS GRID REFERENCES

| | |
|----------|----------------------|
| A | 354100.00, 144840.00 |
| B | 354250.00, 144840.00 |
| C | 354430.00, 144720.00 |
| D | 354610.00, 144720.00 |
| E | 354520.00, 144870.00 |
| F | 354610.00, 144870.00 |

Client
CgMs CONSULTING LTD

Project Title Job No. J6829
**LAND AT GLASTONBURY ROAD,
WELLS**

Subject
**LOCATION OF SURVEY GRIDS AND
REFERENCING**

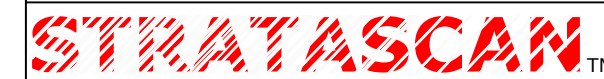

**GEOPHYSICS FOR ARCHAEOLOGY
AND ENGINEERING**

VINEYARD HOUSE T: 01684 592266
UPTON UPON SEVERN E: info@stratascan.co.uk
WR8 0SA www.stratascan.co.uk



SUMO
GROUP
MEMBER



Scale **1:2500**
0m 10 20 30 40 50

| | | |
|-------------------------------|--------------------------|-------------------------|
| Plot A3 | Checked by PPB | Issue No. 01 |
| Survey date JUNE 14 | Drawn by TR | Figure No. 02 |



Amendments

| Issue No. | Date | Description |
|-----------|------|-------------|
| - | - | - |
| - | - | - |

© Stratascan Ltd - ----

Plotting parameters

Maximum +100nT (red)
Minimum -100nT (blue)

+100nT
+10nT
-10nT
-100nT

Client
CgMs CONSULTING LTD

Project Title Job No. J6829
**LAND AT GLASTONBURY ROAD,
WELLS**

Subject
**COLOUR PLOT OF GRADIOMETER
DATA SHOWING EXTREME VALUES -
OVERVIEW**

STRATASCAN™
GEOPHYSICS FOR ARCHAEOLOGY
AND ENGINEERING

VINEYARD HOUSE T: 01684 592266
UPTON UPON SEVERN E: info@stratascan.co.uk
WR8 0SA www.stratascan.co.uk

EUROPEAN GPR ASSOCIATION

SUMO SUMO GROUP MEMBER

ims ISO 9001 certified

ims ISO 14001 certified

Scale **1:2500** 0m 10 20 30 40 50

| | | |
|-------------------------------|--------------------------|-------------------------|
| Plot A3 | Checked by PPB | Issue No. 01 |
| Survey date JUNE 14 | Drawn by TR | Figure No. 03 |

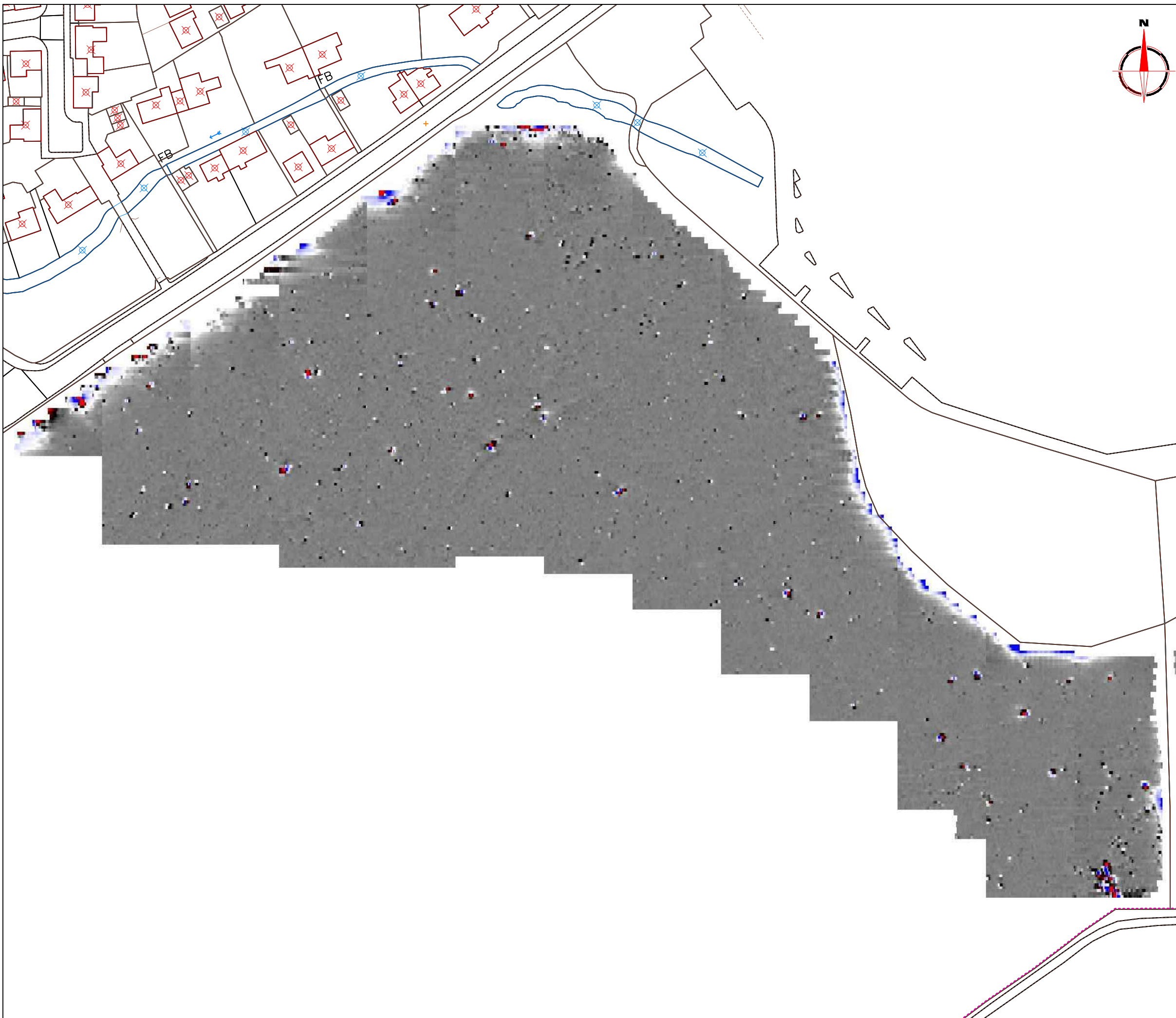

Amendments

| Issue No. | Date | Description |
|-----------|------|-------------|
| - | - | - |
| - | - | - |

© Stratascan Ltd - ----

To

Plotting parameters

Maximum +100nT (red)
Minimum -100nT (blue)

Client
CgMs CONSULTING LTD

Project Title Job No. J6829
**LAND AT GLASTONBURY ROAD,
WELLS**

Subject
**COLOUR PLOT OF GRADIOMETER
DATA SHOWING EXTREME VALUES -
WEST**

STRATASCAN™
GEOPHYSICS FOR ARCHAEOLOGY
AND ENGINEERING

VINEYARD HOUSE T: 01684 592266
UPTON UPON SEVERN E: info@stratascan.co.uk
WR8 0SA www.stratascan.co.uk

EUROPEAN GPR ASSOCIATION

SUMO SUMO GROUP MEMBER

ims ISO 9001 certified

ims ISO 14001 certified

Scale **1:1250**

| | | |
|-------------------------------|--------------------------|-------------------------|
| Plot A3 | Checked by PPB | Issue No. 01 |
| Survey date JUNE 14 | Drawn by TR | Figure No. 04 |

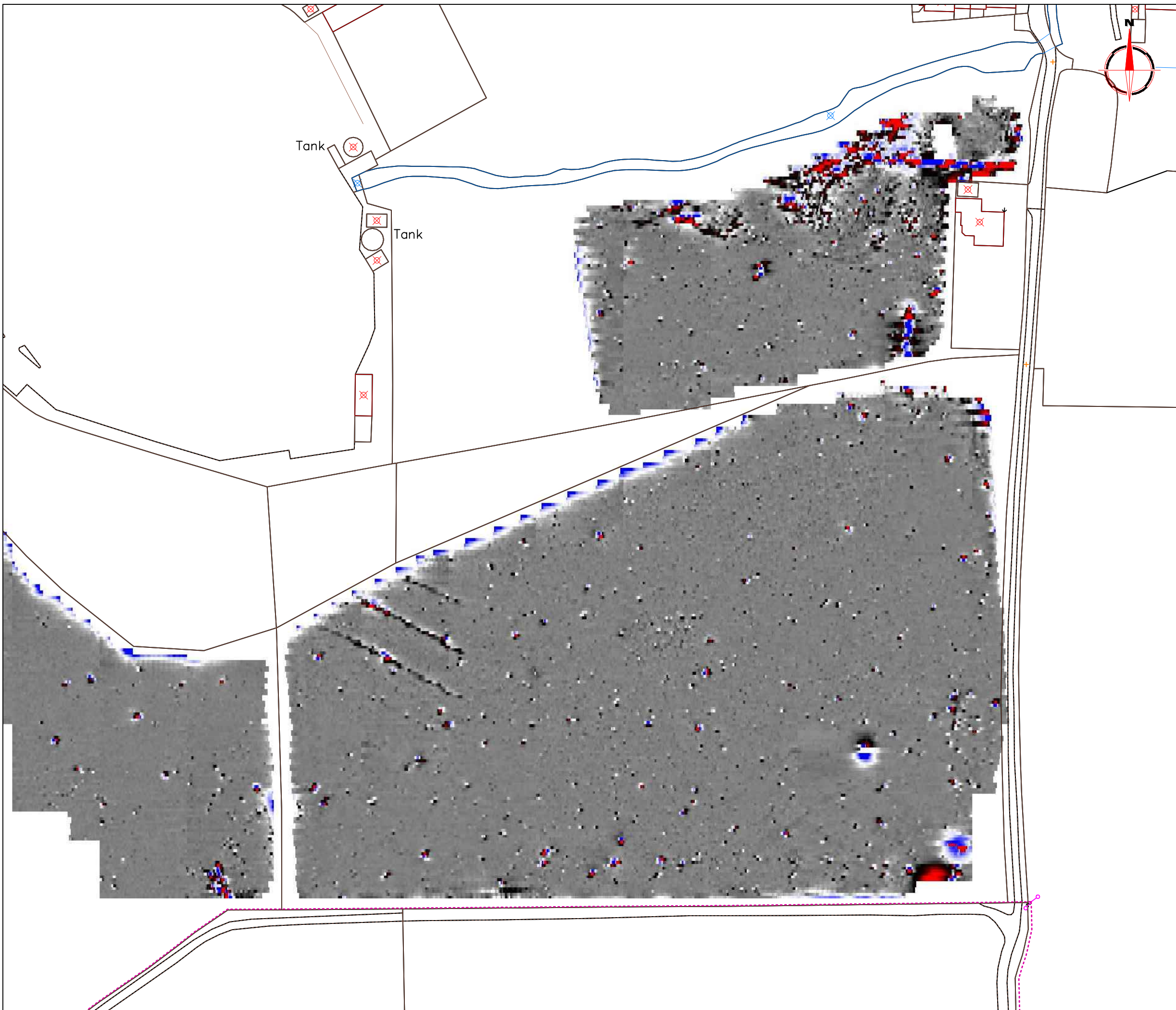

Amendments

| Issue No. | Date | Description |
|-----------|------|-------------|
| - | - | - |
| - | - | - |

© Stratascan Ltd - ----

Plotting parameters

Maximum +100nT (red)
Minimum -100nT (blue)

+100nT
+10nT
-10nT
-100nT

Client
CgMs CONSULTING LTD

Project Title Job No. J6829
**LAND AT GLASTONBURY ROAD,
WELLS**

Subject
**COLOUR PLOT OF GRADIOMETER
DATA SHOWING EXTREME VALUES -
EAST**

STRATASCAN™
GEOPHYSICS FOR ARCHAEOLOGY
AND ENGINEERING

VINEYARD HOUSE T: 01684 592266
UPTON UPON SEVERN E: info@stratascan.co.uk
WR8 0SA www.stratascan.co.uk

EUROPEAN GPR ASSOCIATION

SUMO SUMO GROUP MEMBER

ims ISO 9001 certified
ims ISO 14001 certified

Scale **1:1250**

| | | |
|-------------------------------|--------------------------|-------------------------|
| Plot A3 | Checked by PPB | Issue No. 01 |
| Survey date JUNE 14 | Drawn by TR | Figure No. 05 |

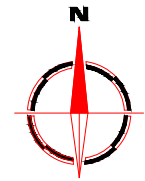

Amendments

| Issue No. | Date | Description |
|-----------|------|-------------|
| - | - | - |
| - | - | - |

© Stratascan Ltd - ----

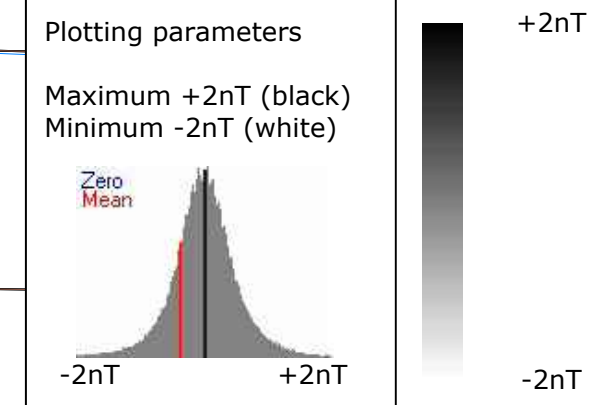

Client
CgMs CONSULTING LTD

Project Title Job No. J6829
**LAND AT GLASTONBURY ROAD,
WELLS**

Subject
**PLOT OF MINIMALLY PROCESSED
GRADIOMETER DATA - OVERVIEW**

STRATASCAN™
**GEOPHYSICS FOR ARCHAEOLOGY
AND ENGINEERING**
VINEYARD HOUSE T: 01684 592266
UPTON UPON SEVERN E: info@stratascan.co.uk
WR8 0SA www.stratascan.co.uk

**EUROPEAN
GPR
ASSOCIATION**

**SUMO
SURVEYS** SUMO GROUP MEMBER

ims ISO 9001 certified

ims ISO 14001 certified

UKAS

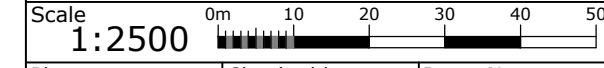

| | | |
|-------------------------------|--------------------------|-------------------------|
| Plot A3 | Checked by PPB | Issue No. 01 |
| Survey date JUNE 14 | Drawn by TR | Figure No. 06 |



Amendments

| Issue No. | Date | Description |
|-----------|------|-------------|
| - | - | - |
| - | - | - |

© Stratascan Ltd - ----

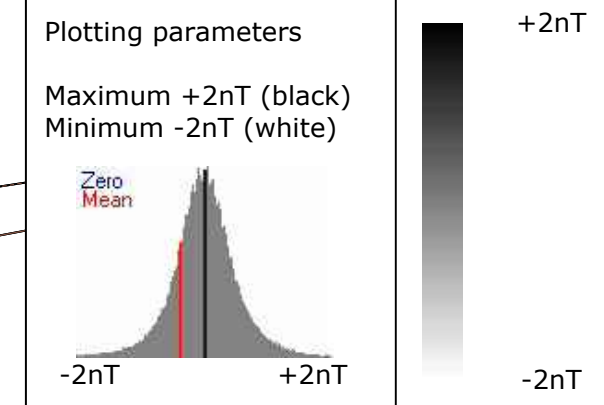

Client
CgMs CONSULTING LTD

Project Title Job No. J6829
**LAND AT GLASTONBURY ROAD,
WELLS**

Subject
**PLOT OF MINIMALLY PROCESSED
GRADIOMETER DATA - WEST**

STRATASCAN™
**GEOPHYSICS FOR ARCHAEOLOGY
AND ENGINEERING**
VINEYARD HOUSE T: 01684 592266
UPTON UPON SEVERN E: info@stratascan.co.uk
WR8 0SA www.stratascan.co.uk

**EUROPEAN
GPR
ASSOCIATION**

SUMO SUMO GROUP MEMBER

ims ISO 9001 certified UKAS ISO 9001 certified

ims ISO 14001 certified UKAS ISO 14001 certified

Scale **1:1250** 0m 10 20 30 40 50m

| | | |
|-------------------------------|--------------------------|-------------------------|
| Plot A3 | Checked by PPB | Issue No. 01 |
| Survey date JUNE 14 | Drawn by TR | Figure No. 07 |

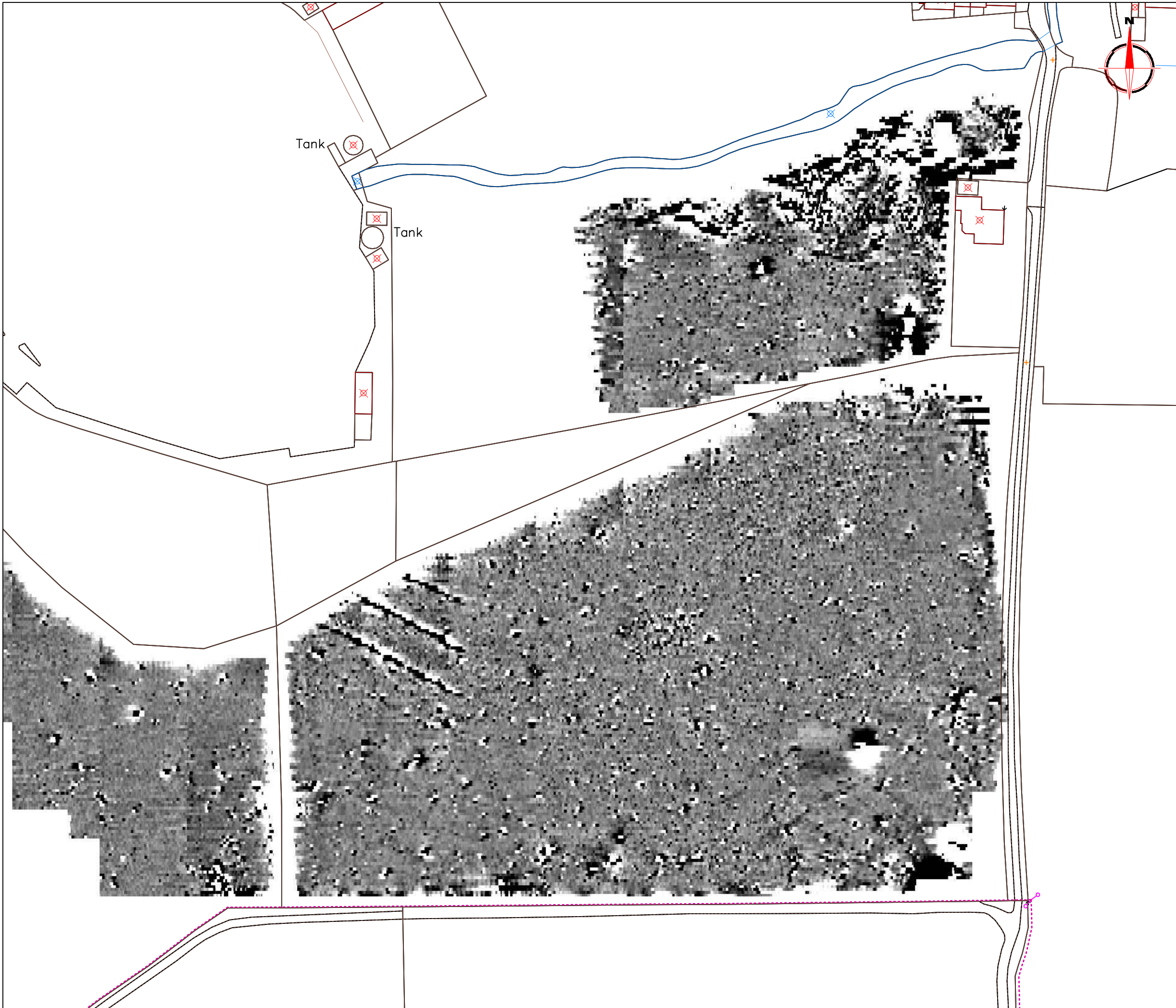

| Amendments | | |
|-------------------------|------|-------------|
| Issue No. | Date | Description |
| - | - | - |
| - | - | - |
| © Stratascan Ltd - ---- | | |

| | |
|----------------------|------|
| Plotting parameters | +2nT |
| Maximum +2nT (black) | |
| Minimum -2nT (white) | |
| | |
| -2nT +2nT | -2nT |

| | |
|--------|---------------------|
| Client | CgMs CONSULTING LTD |
|--------|---------------------|

| | |
|------------------------------------|---------------|
| Project Title | Job No. J6829 |
| LAND AT GLASTONBURY ROAD, WELLS | |

| | |
|---------|--|
| Subject | PLOT OF MINIMALLY PROCESSED GRADIOMETER DATA - EAST |
|---------|--|

STRATASCAN™
 GEOPHYSICS FOR ARCHAEOLOGY
 AND ENGINEERING

VINEYARD HOUSE T: 01684 592266
 UPTON UPON SEVERN E: info@stratascan.co.uk
 WR8 0SA www.stratascan.co.uk

| | | |
|--------|--|--|
| Scale | | |
| 1:1250 | | |

| | | |
|-------------|------------|------------|
| Plot | Checked by | Issue No. |
| A3 | PPB | 01 |
| Survey date | Drawn by | Figure No. |
| JUNE 14 | TR | 08 |

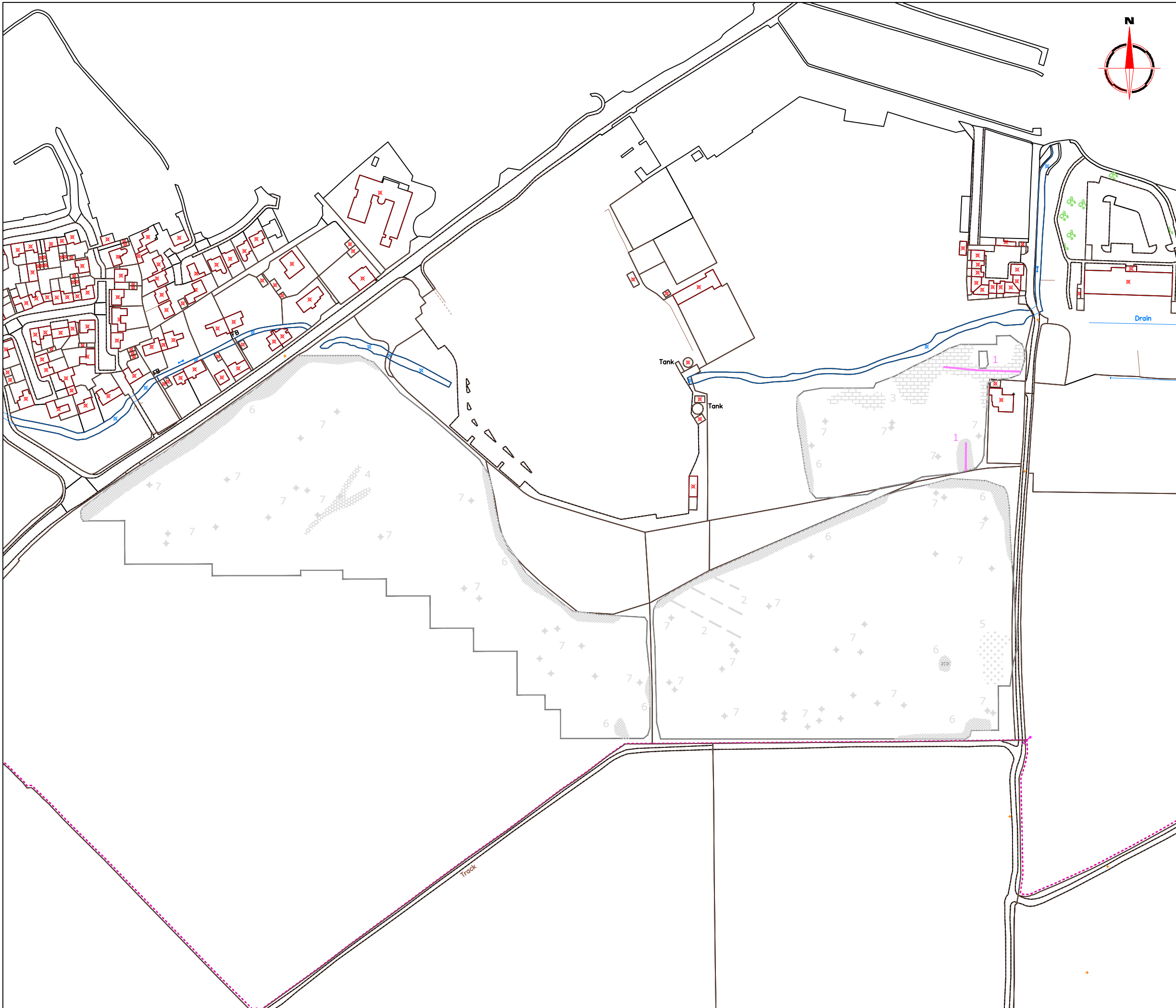

Amendments

| Issue No. | Date | Description |
|-----------|------|-------------|
| - | - | - |
| - | - | - |

© Stratascan Ltd - 2014

KEY

PROBABLE ARCHAEOLOGY

- Positive anomaly / weak positive anomaly - probable cut feature of archaeological origin
- Negative anomaly / weak negative anomaly - probable bank or earthwork of archaeological origin
- Moderate strength discrete anomaly - probable thermoremanent feature
- Widely spaced curving parallel linear anomalies - probably related to ridge-and-furrow

POSSIBLE ARCHAEOLOGY

- Positive anomaly / weak positive anomaly - possible cut feature of archaeological origin
- Negative anomaly / weak negative anomaly - possible bank or earthwork of archaeological origin
- Moderate strength discrete anomaly - possible thermoremanent feature

OTHER ANOMALIES

- Closely spaced parallel linear anomalies - probably related to agricultural activity such as ploughing
- Linear anomaly - probably related to pipe, cable or other modern service
- Linear anomaly - possibly related to land drain
- Magnetic disturbance associated with nearby metal object such as service or field boundary
- Strong magnetic debris - possible disturbed or made ground
- Scattered magnetic debris
- Area of amorphous magnetic variation - probable natural (e.g. geological or pedological) origin
- Magnetic spike - probable ferrous object

Client
CgMs CONSULTING LTD

Project Title Job No. J6829
**LAND AT GLASTONBURY ROAD,
WELLS**

Subject
**ABSTRACTION AND INTERPRETATION
OF GRADIOMETER ANOMALIES -
OVERVIEW**



**GEOPHYSICS FOR ARCHAEOLOGY
AND ENGINEERING**

VINEYARD HOUSE T: 01684 592266
UPTON UPON SEVERN E: info@stratascan.co.uk
WR8 0SA www.stratascan.co.uk



SUMO
GROUP
MEMBER



Scale **1:2500**

| | | |
|-------------------------------|--------------------------|-------------------------|
| Plot A3 | Checked by PPB | Issue No. 01 |
| Survey date JUNE 14 | Drawn by TR | Figure No. 09 |

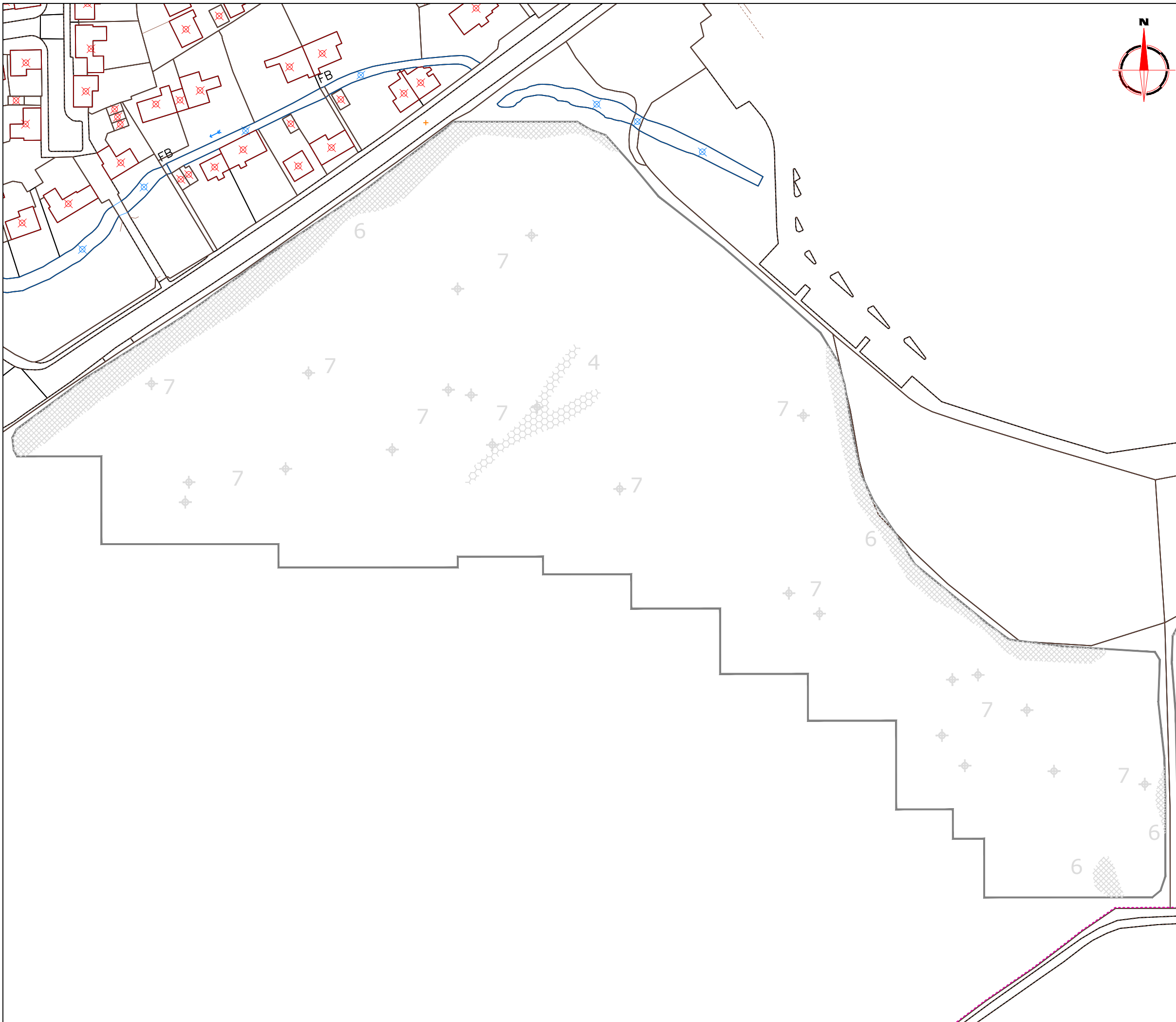

Amendments

| Issue No. | Date | Description |
|-----------|------|-------------|
| - | - | - |
| - | - | - |

© Stratascan Ltd - 2014

KEY

PROBABLE ARCHAEOLOGY

- Positive anomaly / weak positive anomaly - probable cut feature of archaeological origin
- Negative anomaly / weak negative anomaly - probable bank or earthwork of archaeological origin
- Moderate strength discrete anomaly - probable thermoremanent feature
- Widely spaced curving parallel linear anomalies - probably related to ridge-and-furrow

POSSIBLE ARCHAEOLOGY

- Positive anomaly / weak positive anomaly - possible cut feature of archaeological origin
- Negative anomaly / weak negative anomaly - possible bank or earthwork of archaeological origin
- Moderate strength discrete anomaly - possible thermoremanent feature

OTHER ANOMALIES

- Closely spaced parallel linear anomalies - probably related to agricultural activity such as ploughing
- Linear anomaly - probably related to pipe, cable or other modern service
- Linear anomaly - possibly related to land drain
- Magnetic disturbance associated with nearby metal object such as service or field boundary
- Strong magnetic debris - possible disturbed or made ground
- Scattered magnetic debris
- Area of amorphous magnetic variation - probable natural (e.g. geological or pedological) origin
- Magnetic spike - probable ferrous object

Client
CgMs CONSULTING LTD

Project Title Job No. J6829
**LAND AT GLASTONBURY ROAD,
WELLS**

Subject
**ABSTRACTION AND INTERPRETATION
OF GRADIOMETER ANOMALIES - WEST**

STRATASCAN™
GEOPHYSICS FOR ARCHAEOLOGY
AND ENGINEERING

VINEYARD HOUSE T: 01684 592266
UPTON UPON SEVERN E: info@stratascan.co.uk
WR8 0SA www.stratascan.co.uk

SUMO GROUP MEMBER

ISO 9001 certified

ISO 14001 certified

Scale **1:1250**

| | | |
|-------------------------------|--------------------------|-------------------------|
| Plot A3 | Checked by PPB | Issue No. 01 |
| Survey date JUNE 14 | Drawn by TR | Figure No. 10 |

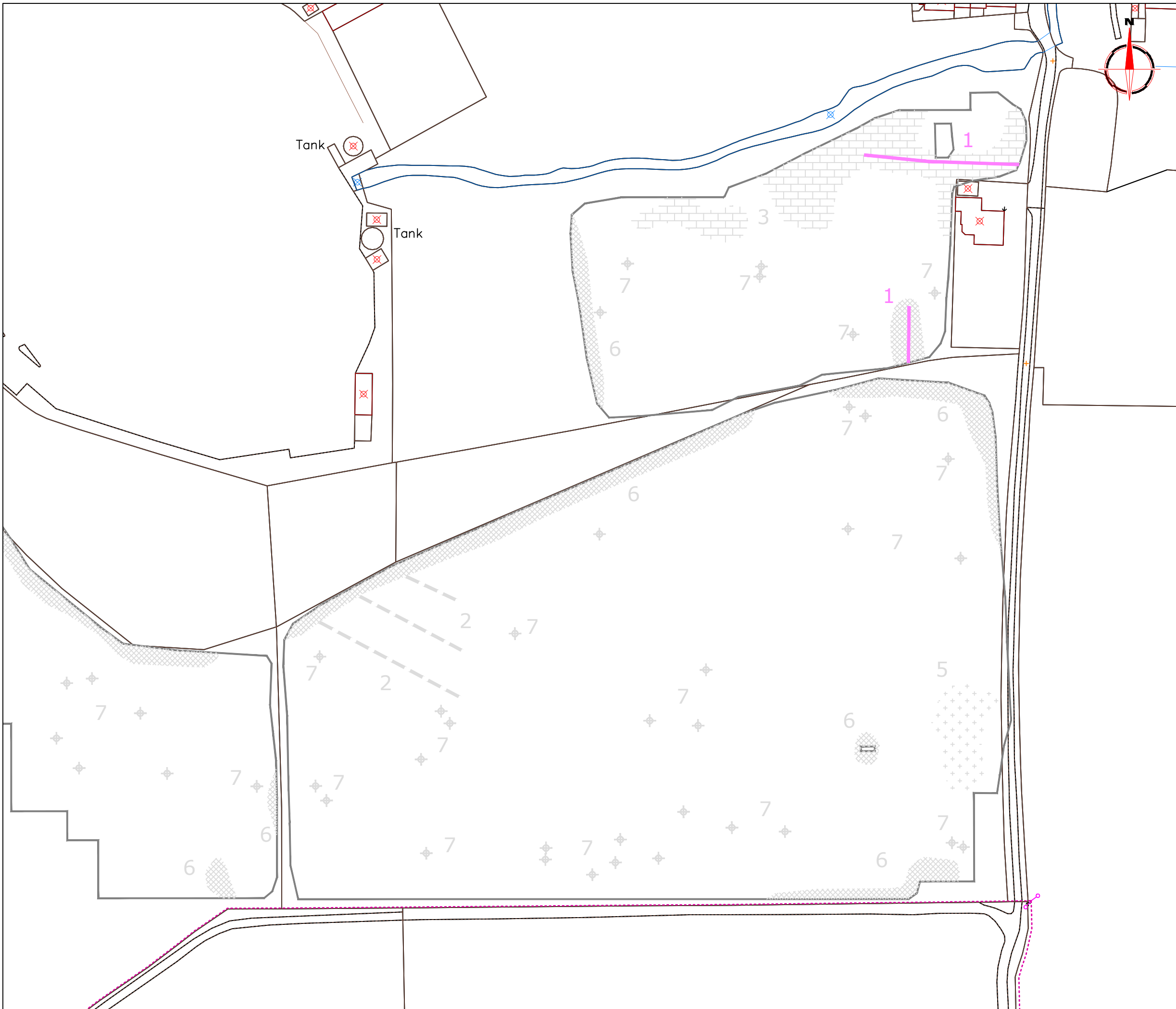

| Amendments | | |
|---|--|--------------------------|
| Issue No. | Date | Description |
| - | - | - |
| - | - | - |
| © Stratascan Ltd - 2014 | | |
| KEY | | |
| PROBABLE ARCHAEOLOGY | | |
| | Positive anomaly / weak positive anomaly - probable cut feature of archaeological origin | |
| | Negative anomaly / weak negative anomaly - probable bank or earthwork of archaeological origin | |
| | Moderate strength discrete anomaly - probable thermoremanent feature | |
| | Widely spaced curving parallel linear anomalies - probably related to ridge-and-furrow | |
| POSSIBLE ARCHAEOLOGY | | |
| | Positive anomaly / weak positive anomaly - possible cut feature of archaeological origin | |
| | Negative anomaly / weak negative anomaly - possible bank or earthwork of archaeological origin | |
| | Moderate strength discrete anomaly - possible thermoremanent feature | |
| OTHER ANOMALIES | | |
| | Closely spaced parallel linear anomalies - probably related to agricultural activity such as ploughing | |
| | Linear anomaly - probably related to pipe, cable or other modern service | |
| | Linear anomaly - possibly related to land drain | |
| | Magnetic disturbance associated with nearby metal object such as service or field boundary | |
| | Strong magnetic debris - possible disturbed or made ground | |
| | Scattered magnetic debris | |
| | Area of amorphous magnetic variation - probable natural (e.g. geological or pedological) origin | |
| | Magnetic spike - probable ferrous object | |
| Client | | |
| CgMs CONSULTING LTD | | |
| Project Title | | Job No. J6829 |
| LAND AT GLASTONBURY ROAD, WELLS | | |
| Subject | | |
| ABSTRACTION AND INTERPRETATION OF GRADIOMETER ANOMALIES - EAST | | |
| STRATASCAN™ | | |
| GEOPHYSICS FOR ARCHAEOLOGY AND ENGINEERING | | |
| VINEYARD HOUSE | | T: 01684 592266 |
| UPTON UPON SEVERN | | E: info@stratascan.co.uk |
| WR8 0SA | | www.stratascan.co.uk |
| | | |
| Scale | | |
| 1:1250 | | |
| | | |
| Plot | Checked by | Issue No. |
| A3 | PPB | 01 |
| Survey date | Drawn by | Figure No. |
| JUNE 14 | TR | 11 |