

NORTH ELEVATION

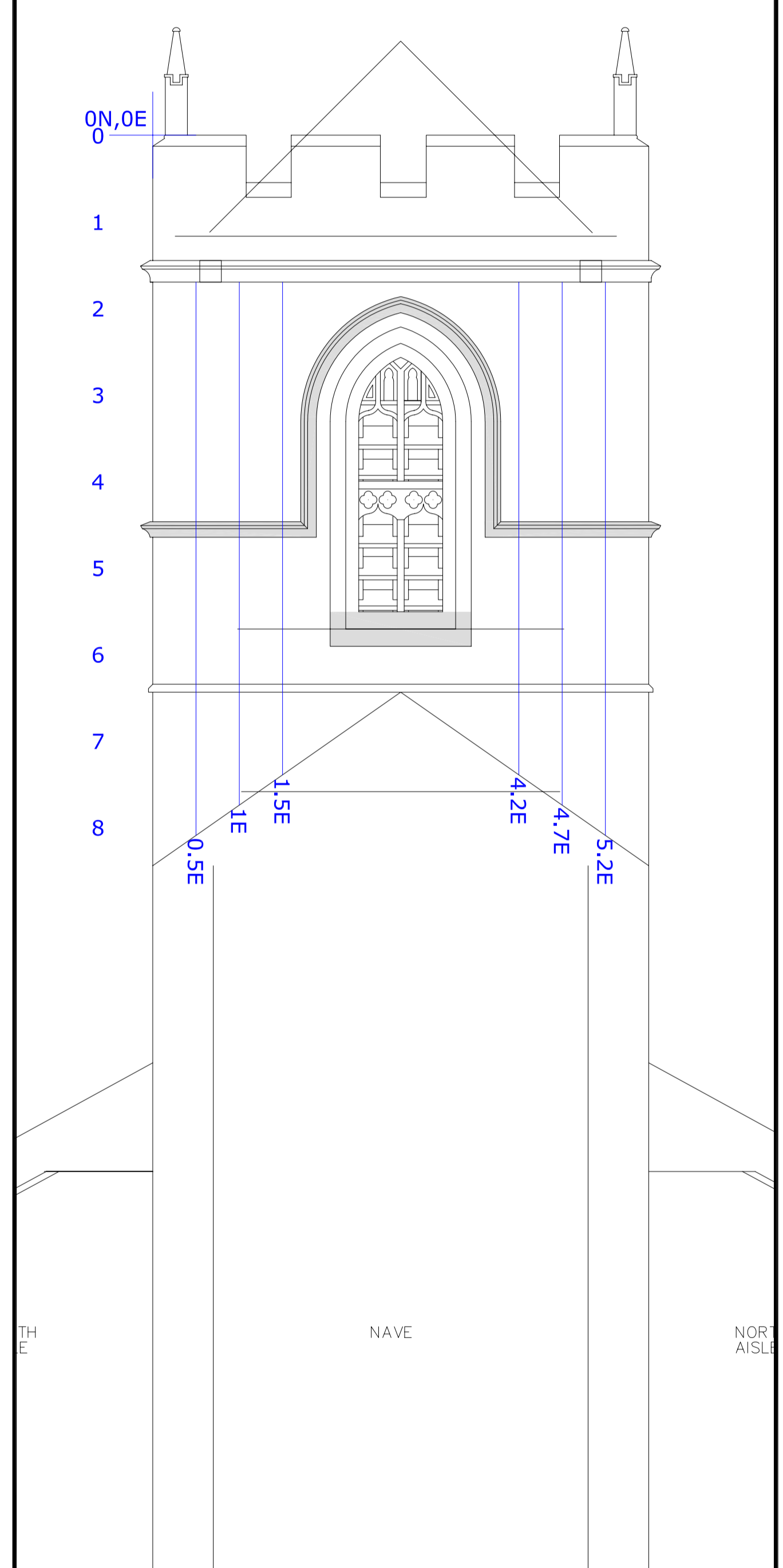

EAST ELEVATION

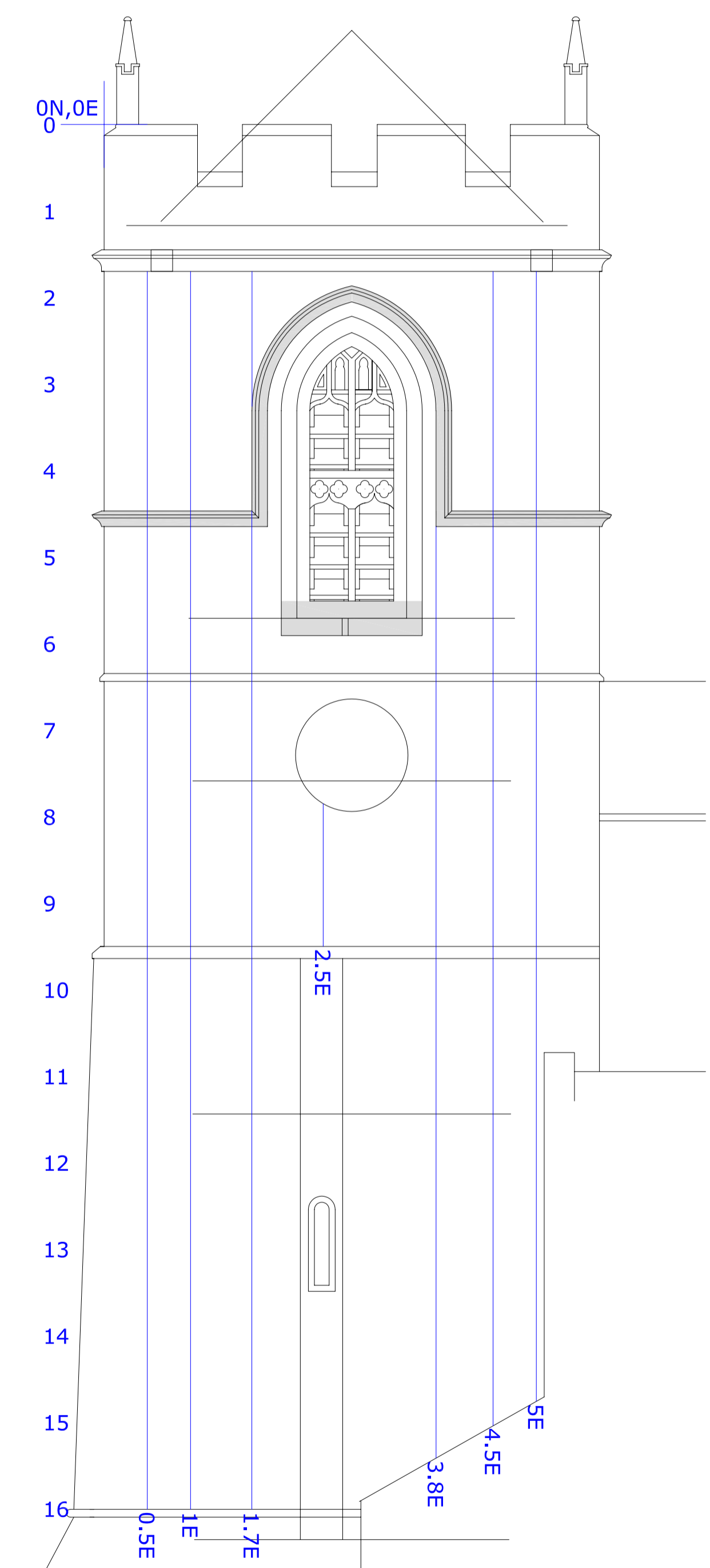

SOUTH ELEVATION

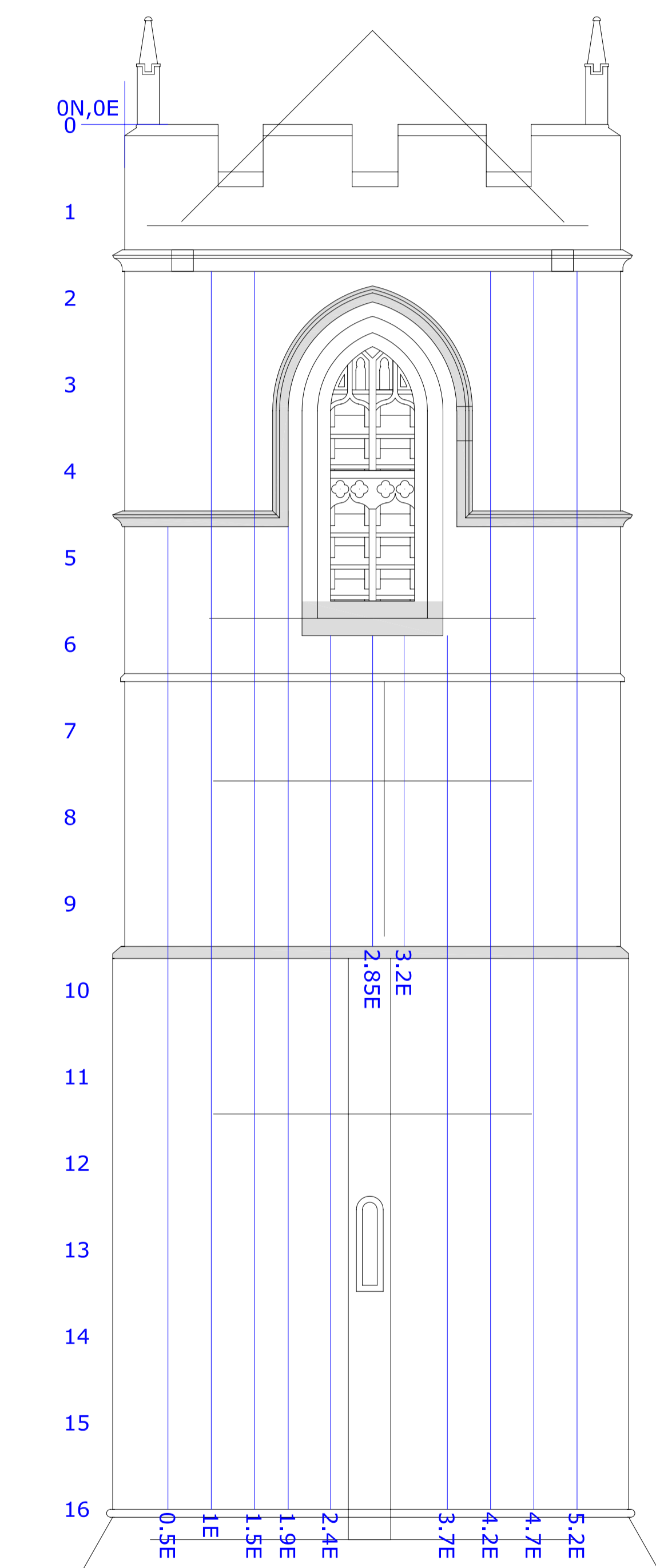

WEST ELEVATION

Amendments

Issue No.	Date	Description
-	-	-

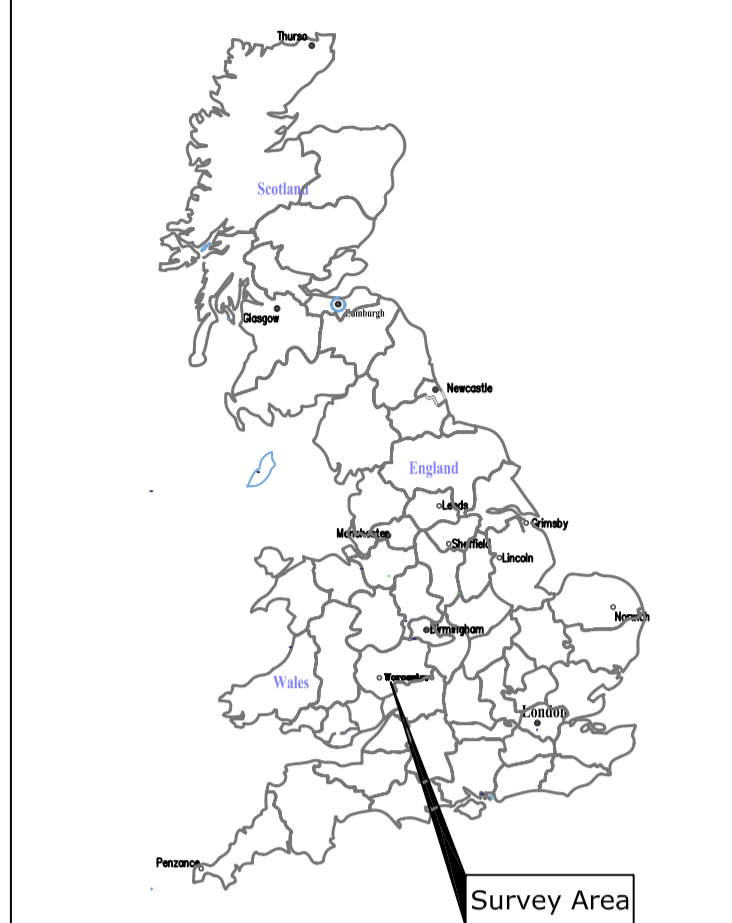

Site centred on NGR SO 001 452

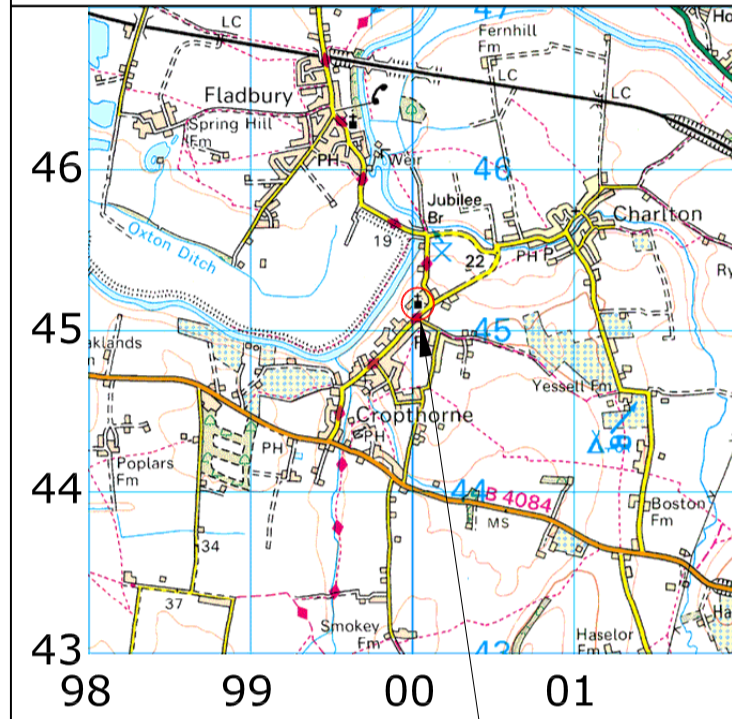

Reproduced from Ordnance Survey's 1:25 000 map of 1998 with the permission of the controller of Her Majesty's Stationary Office. Crown Copyright reserved. Licence No. AL 50125A. Licensee: Stratascan Ltd. Vineyard House Upper Hook Road Upton Upon Severn WR8 0SA OS 100km square = 50

Radar traverse

Job No. 2061 Survey Date SEPT 05

Client STAINBURN TAYLOR AND MICHAEL REARDON

Project Title CHURCH OF ST MICHAEL, CROPTHORNE

Subject LOCATION AND REFERENCING OF GPR TRAVERSES

STRATASCAN™
 GEOPHYSICS FOR ARCHAEOLOGY AND ENGINEERING
 VINEYARD HOUSE
 UPPER HOOK ROAD
 UPTON UPON SEVERN
 UK
 WR8 0SA
 T: +44 (0)1684 592266
 F: +44 (0)1684 594142
 E: info@stratascan.co.uk
 www.stratascan.co.uk

Scale 1:50 0m 1 2 3m

Plot A1	Checked by PPB	Issue No. 01
Date OCT 05	Drawn by NG/HH	Figure No. 01