

Reproduced from Ordnance Survey's 1:25 000 map of 1998 with the permission of the controller of Her Majesty's Stationery Office. Crown Copyright reserved. Licence No: AL 50125A
 Licensee:
 Stratascan Ltd.
 Vineyard House
 Upper Hook Road
 Upton Upon Severn
 WR8 0SA
 OS 100km square = SP

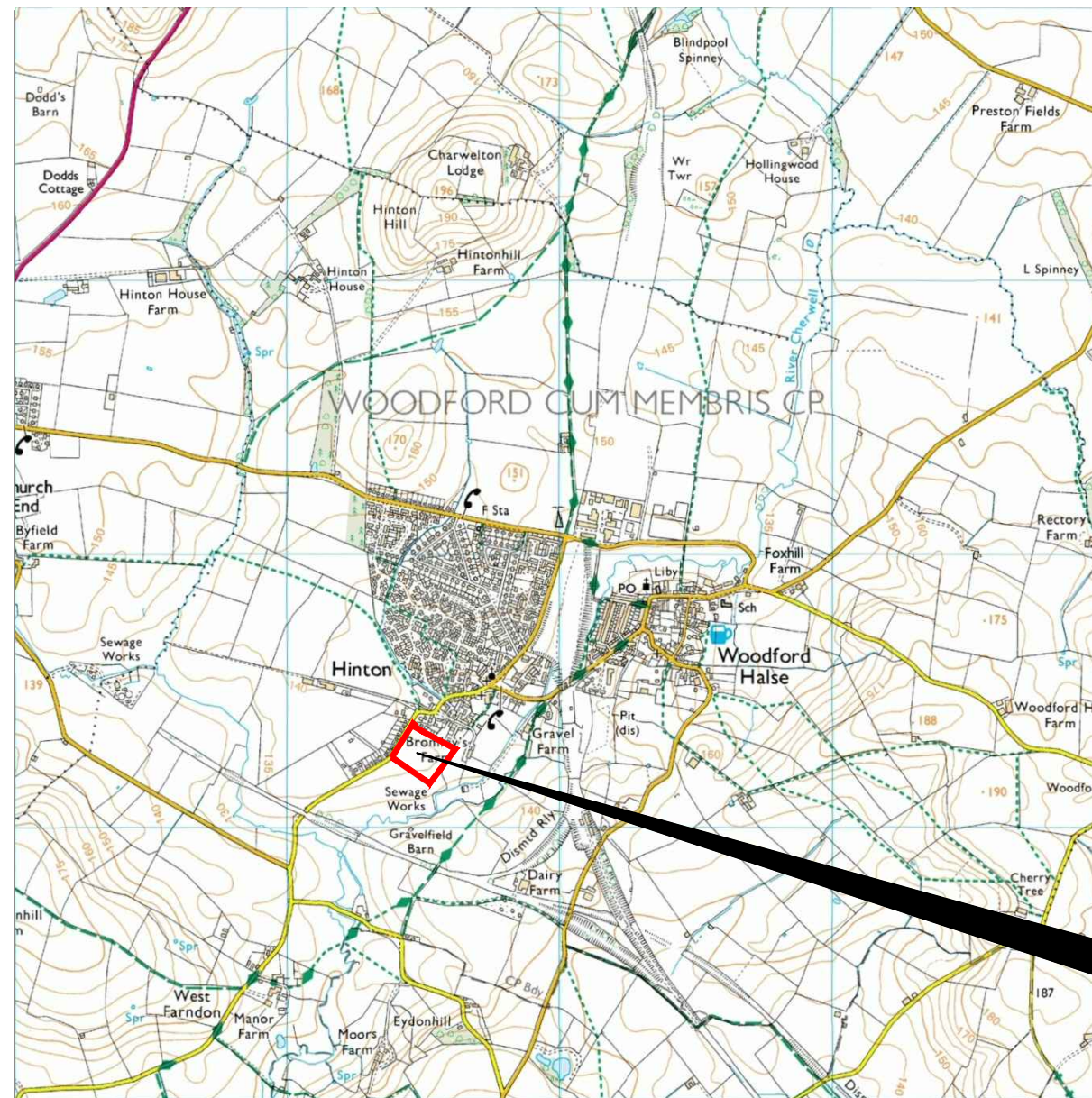

55
 54
 53
 52
 51



52 53 54 55 56

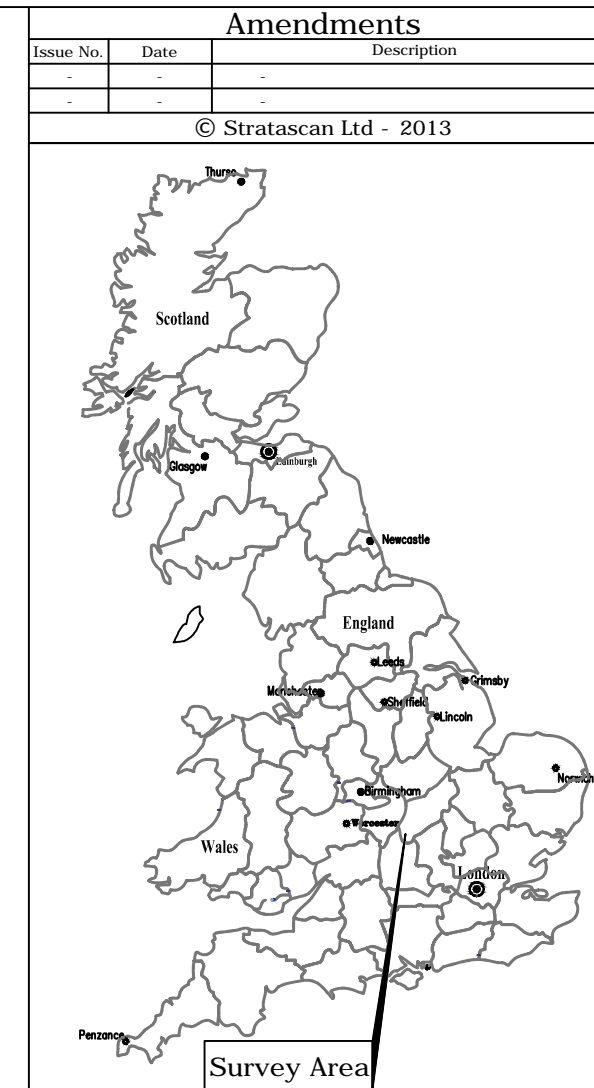

Site centred on NGR **SP 534 522**

Client
CgMs CONSULTING LTD

Project Title **GEOPHYSICAL SURVEY: FARNDON ROAD, HINTON, NORTHANTS** Job No. **5987**

Subject
LOCATION PLAN OF SURVEY AREA

STRATASCAN™
 GEOPHYSICS FOR ARCHAEOLOGY AND ENGINEERING
 VINEYARD HOUSE T: 01684 592266
 UPTON UPON SEVERN E: info@stratascan.co.uk
 WR8 0SA www.stratascan.co.uk



Scale **1:25000**
 0m 500 1000m

Plot A3	Checked by PPB	Issue No. 01
Survey date OCT 2013	Drawn by OJP	Figure No. 01

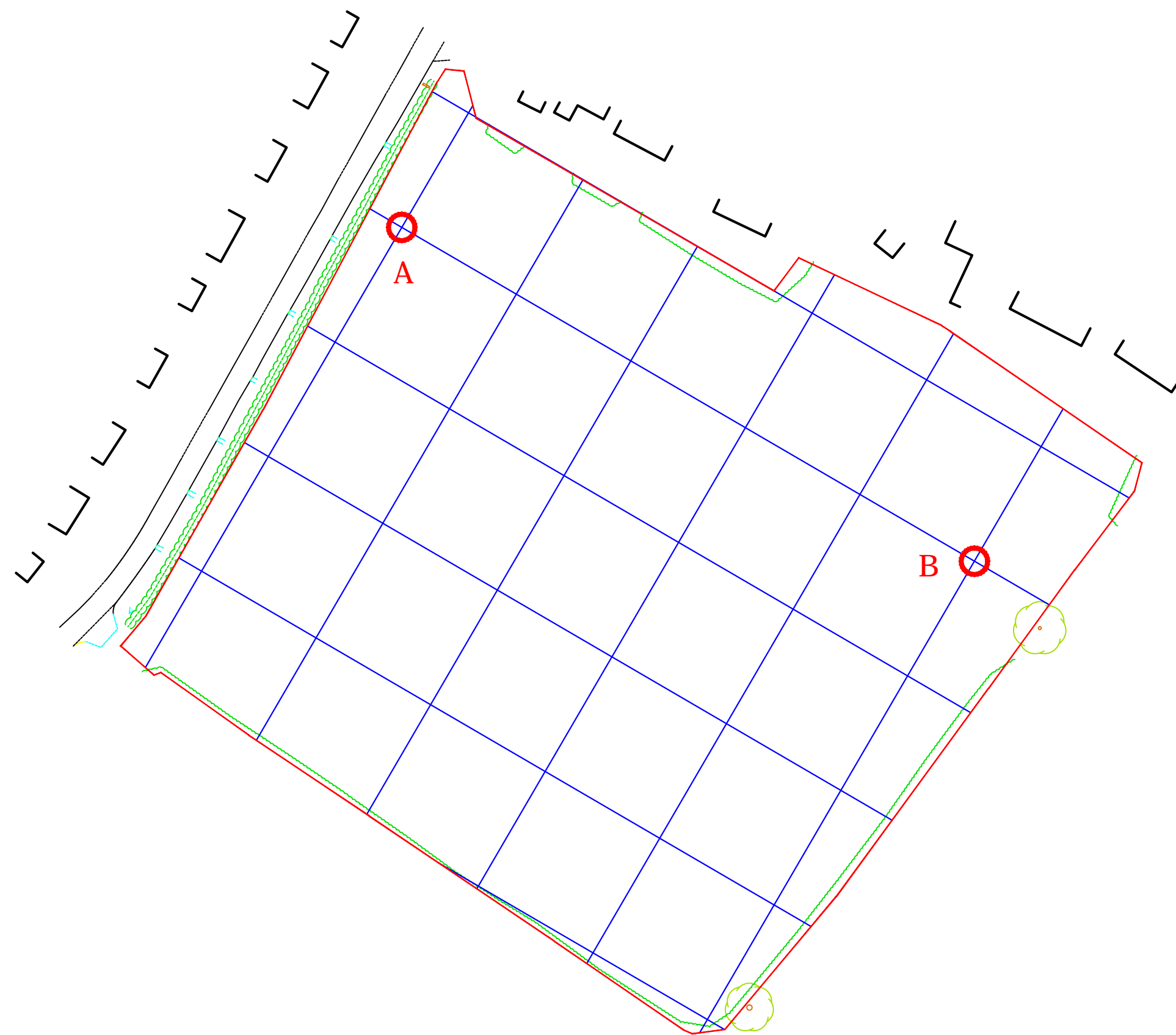

Amendments

Issue No.	Date	Description
-	-	-
-	-	-

© Stratascan Ltd - 2013

KEY

	Survey area
	Survey grid
	GPS referencing point

OS GRID REFERENCES

A	453450.02, 252341.51
B	453579.62, 252265.99

Client
CgMs CONSULTING LTD

Project Title Job No. 5987
GEOPHYSICAL SURVEY: FARNDON ROAD, HINTON, NORTHANTS

Subject
GENERAL SITE PLAN

STRATASCAN™

GEOPHYSICS FOR ARCHAEOLOGY AND ENGINEERING

VINEYARD HOUSE T: 01684 592266
UPTON UPON SEVERN E: info@stratascan.co.uk
WR8 0SA www.stratascan.co.uk



SUMO GROUP MEMBER



Scale 1:1000

Plot A3	Checked by PPB	Issue No. 01
Survey date OCT 2013	Drawn by OJP	Figure No. 02

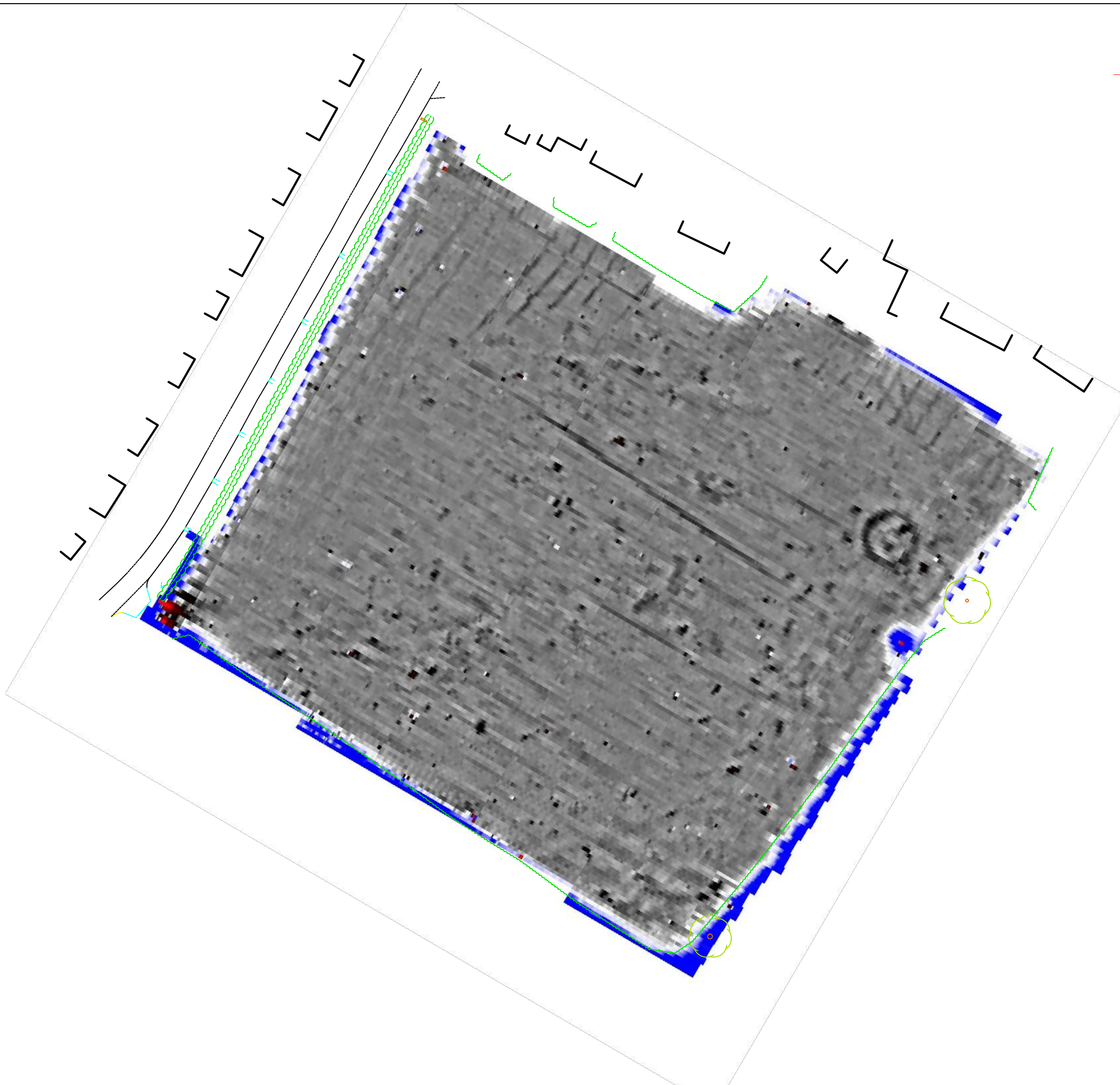

Amendments

Issue No.	Date	Description
-	-	-
-	-	-

© Stratascan Ltd - 2013

Plotting parameters

Maximum + 100nT (red)
Minimum -100nT (blue)

Client
CgMs CONSULTING LTD

Project Title Job No. 5987
GEOPHYSICAL SURVEY: FARNDON ROAD, HINTON, NORTHANTS

Subject
COLOUR PLOT OF GRADIOMETER DATA SHOWING EXTREME VALUES

STRATASCAN™
GEOPHYSICS FOR ARCHAEOLOGY AND ENGINEERING
VINEYARD HOUSE T: 01684 592266
UPTON UPON SEVERN E: info@stratascan.co.uk
WR8 0SA www.stratascan.co.uk



Scale 1: 1000

Plot A3	Checked by PPB	Issue No. 01
Survey date OCT 2013	Drawn by JHS	Figure No. 03

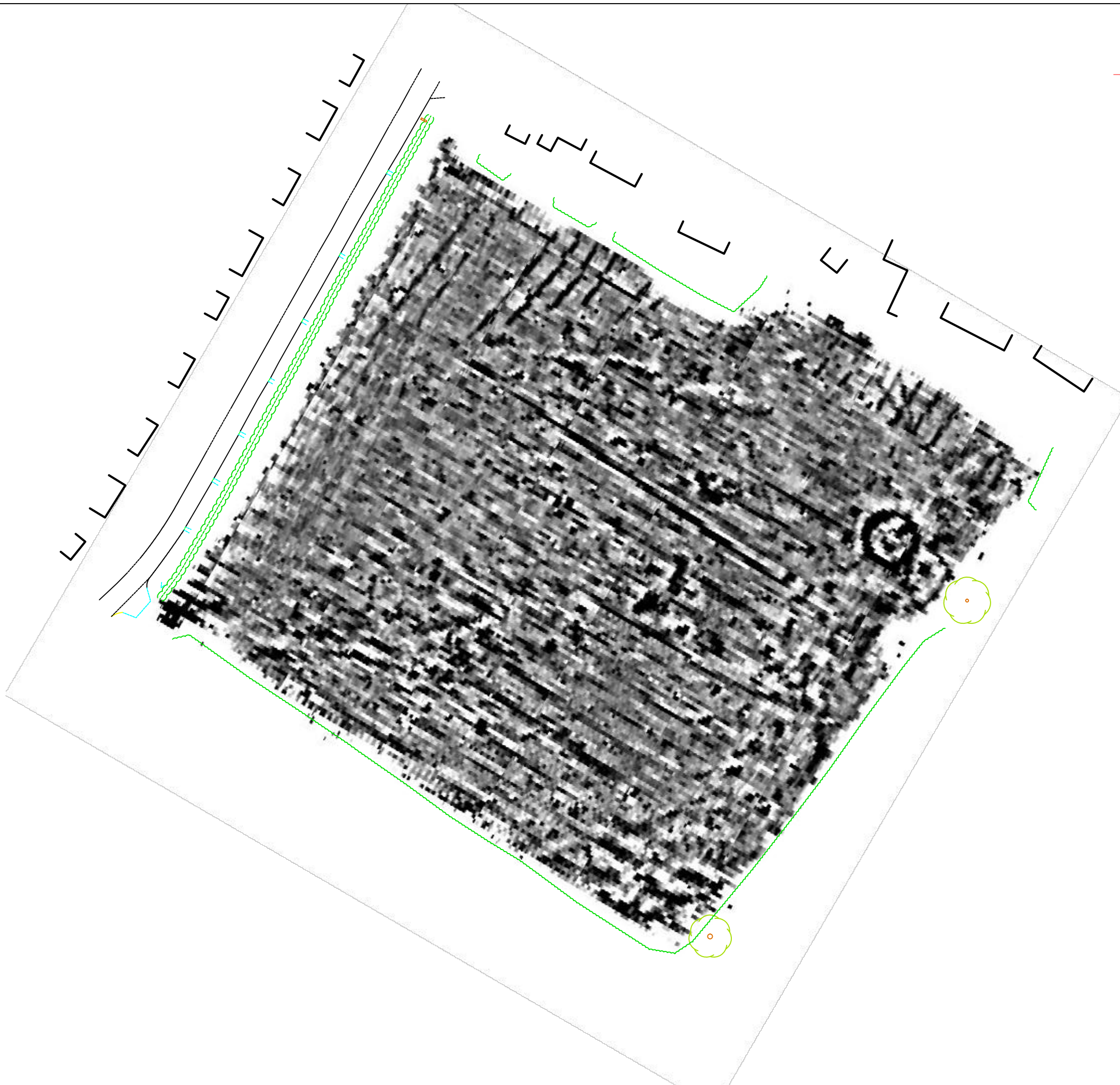

Amendments		
Issue No.	Date	Description
-	-	-
-	-	-
© Stratascan Ltd - 2013		

Client	
CgMs CONSULTING LTD	
Project Title	Job No. 5987
GEOPHYSICAL SURVEY: FARNDON ROAD, HINTON, NORTHANTS	
Subject	
PLOT OF MINIMALLY PROCESSED GRADIOMETER DATA	

STRATASCAN™

GEOPHYSICS FOR ARCHAEOLOGY AND ENGINEERING

VINEYARD HOUSE T: 01684 592266
 UPTON UPON SEVERN E: info@stratascan.co.uk
 WR8 0SA www.stratascan.co.uk

Scale 1: 1000 0m 10 20 30 40 50

Plot	Checked by	Issue No.
A3	PPB	01
Survey date	Drawn by	Figure No.
OCT 2013	TH/BPM	04

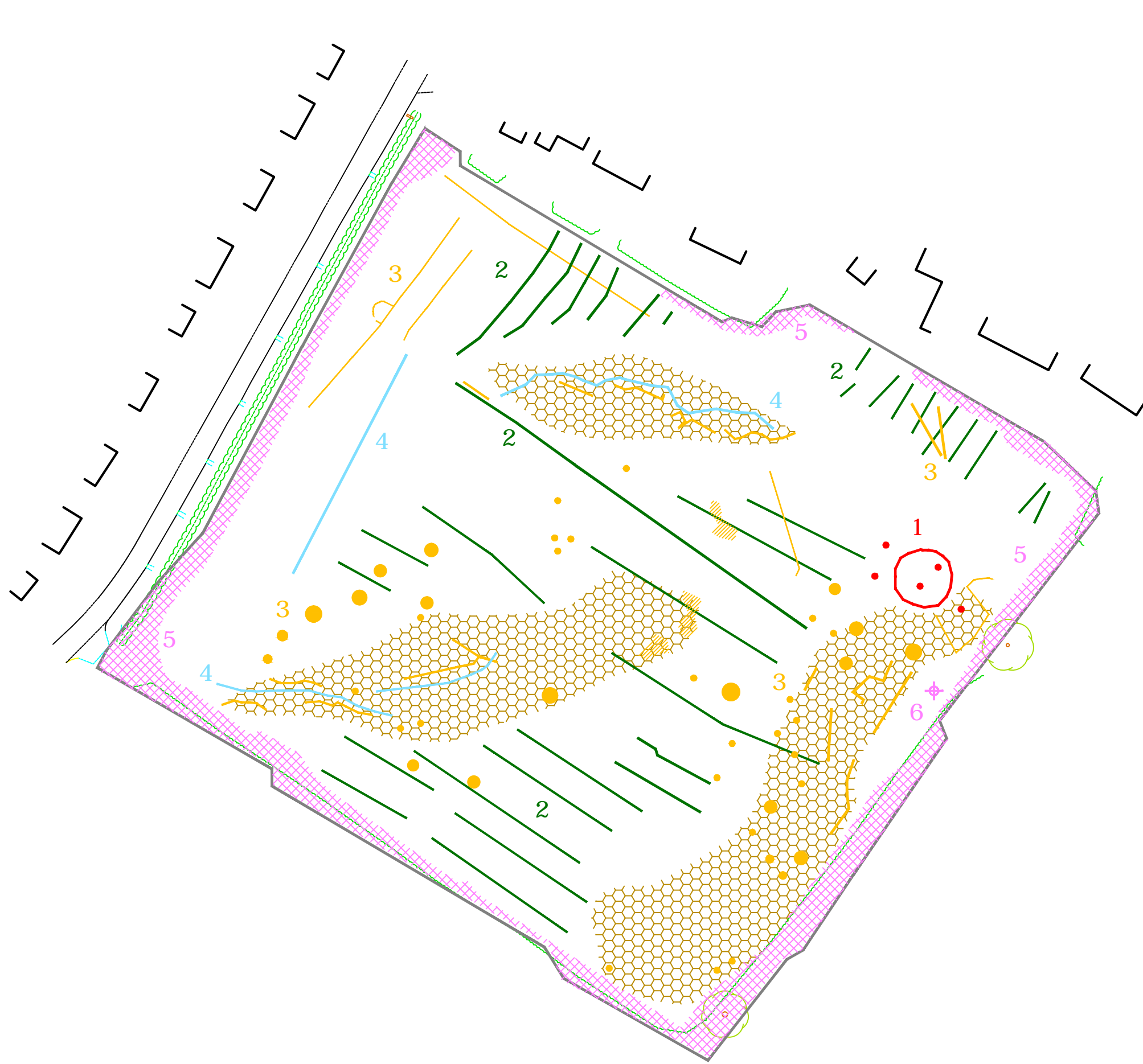

Amendments		
Issue No.	Date	Description
-	-	-
-	-	-
© Stratascan Ltd - 2013		
KEY		
PROBABLE ARCHAEOLOGY		
	Positive anomaly / weak positive anomaly - probable cut feature of archaeological origin	
	Negative anomaly / weak negative anomaly - probable bank or earthwork of archaeological origin	
	Moderate strength discrete anomaly - probable thermoremanent feature	
	Widely spaced curving parallel linear anomalies - probably related to ridge-and-furrow	
POSSIBLE ARCHAEOLOGY		
	Positive anomaly / weak positive anomaly - possible cut feature of archaeological origin	
	Negative anomaly / weak negative anomaly - possible bank or earthwork of archaeological origin	
	Moderate strength discrete anomaly - possible thermoremanent feature	
	Magnetic spike - probable ferrous object	
OTHER ANOMALIES		
	Closely spaced parallel linear anomalies - probably related to agricultural activity such as ploughing	
	Linear anomaly - probably related to pipe, cable or other modern service	
	Linear anomaly - possibly related to land drain	
	Magnetic disturbance associated with nearby metal object such as service or field boundary	
	Strong magnetic debris - possible disturbed or made ground	
	Scattered magnetic debris	
	Area of amorphous magnetic variation - probable natural (e.g. geological or pedological) origin	
Client		
CgMs CONSULTING LTD		
Project Title		Job No. 5987
GEOPHYSICAL SURVEY: FARNDON ROAD, HINTON, NORTHANTS		
Subject		
ABSTRACTION AND INTERPRETATION OF GRADIOMETER ANOMALIES		
STRATASCAN™		
GEOPHYSICS FOR ARCHAEOLOGY AND ENGINEERING		
VINEYARD HOUSE		T: 01684 592266
UPTON UPON SEVERN		E: info@stratascan.co.uk
WR8 0SA		www.stratascan.co.uk
Scale		
1: 1000		
Plot	Checked by	Issue No.
A3	PPB	01
Survey date	Drawn by	Figure No.
OCT 2013	JHS	05