



Amendments

Issue No.	Date	Description
-	-	-
-	-	-

© Stratascan Ltd - 2015



Site centred on NGR SU 185 900

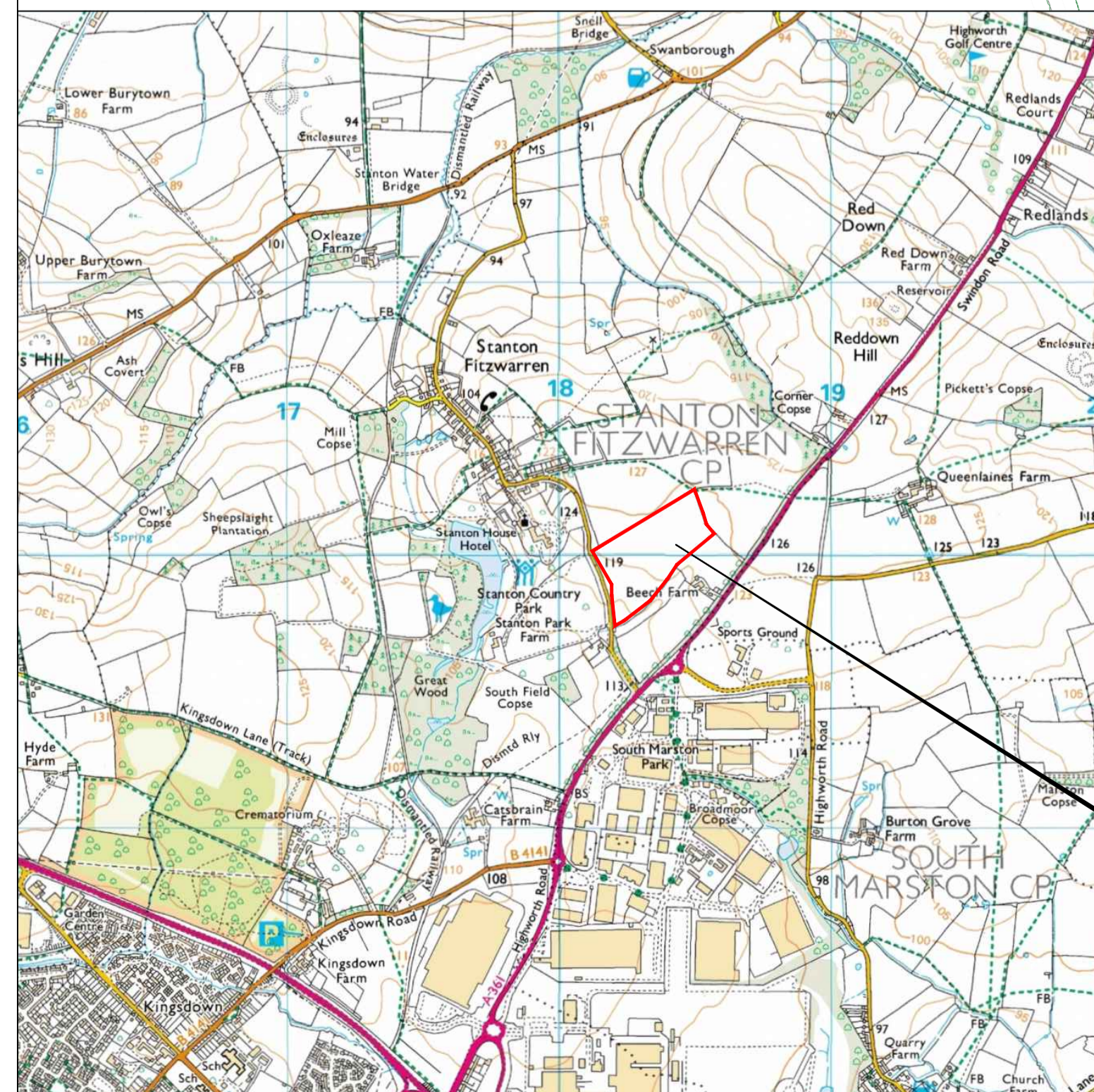

Reproduced from Ordnance Survey's 1:25 000 map of 1998 with the permission of the controller of Her Majesty's Stationary Office. Crown Copyright reserved. Licence No: AL 50125A

Licensee:
Stratascan Ltd.
Vineyard House
Upper Hook Road
Upton Upon Severn
WR8 0SA

OS 100km square = SU

OS REFERENCING INFORMATION

A	418230.98, 189934.14
B	418512.68, 190106.02

Job No.	7890	Survey Date	JAN 15
---------	------	-------------	--------

Client
CgMs CONSULTING LTD

Project Title
**BEECH FARM SOLAR,
STANTON FITZWARREN,
WILTSHIRE**

Subject
**SITE LOCATION, SURVEY
AREA & REFERENCING**

STRATASCAN™
GEOPHYSICS FOR ARCHAEOLOGY
AND ENGINEERING

VINEYARD HOUSE T: 01684 592266
UPTON UPON SEVERN E: info@stratascan.co.uk
WR8 0SA www.stratascan.co.uk

GPR ASSOCIATION

SUMO GROUP MEMBER

ISO 9001 certified
ISO 14001 certified

Scale	0m 10 20 30 40 50 60m		
1: 1000			

Plot	A1	Checked by	DGE	Issue No.	01
Date	FEB 15	Drawn by	RD	Figure No.	01

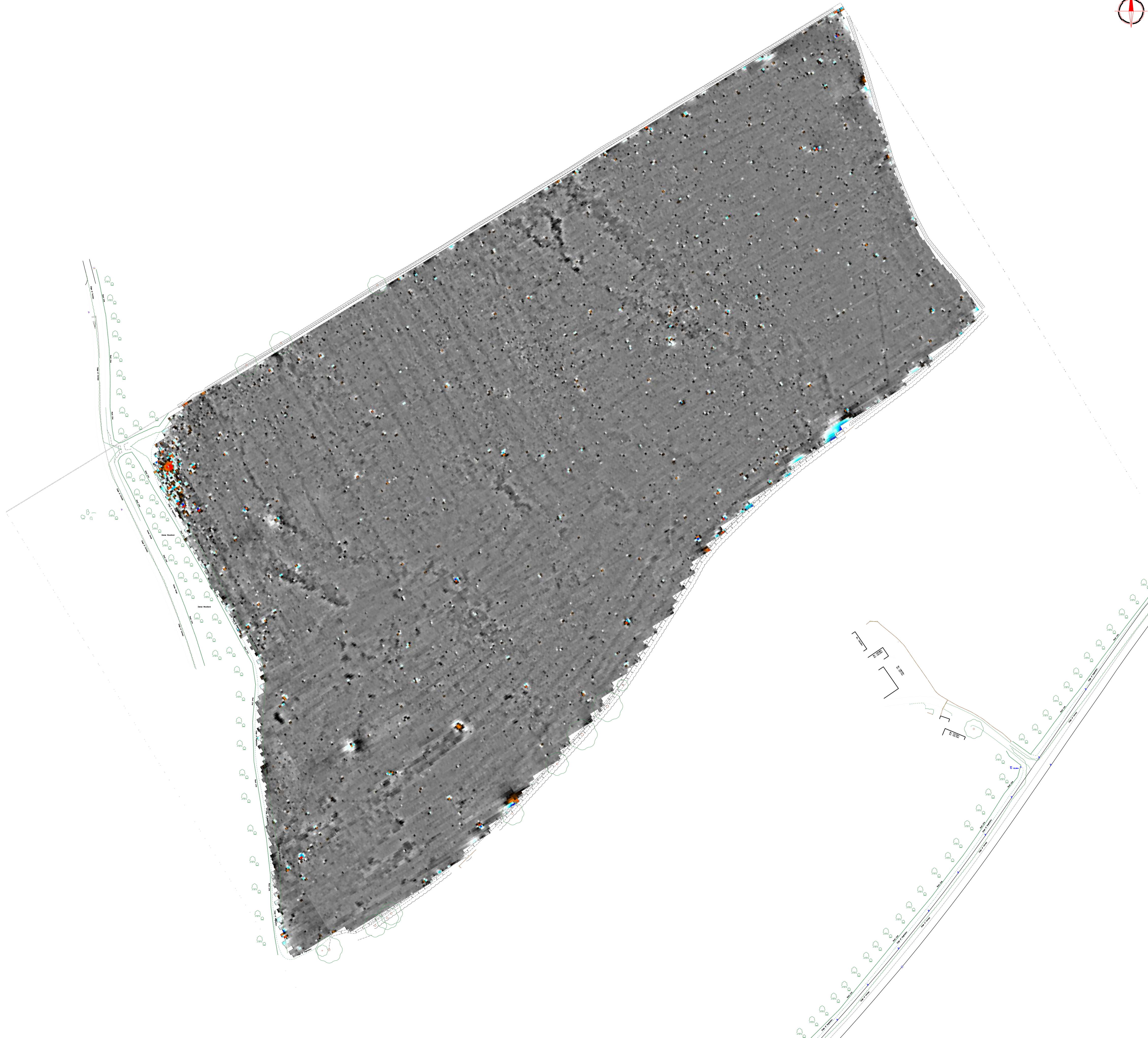

Amendments		
Issue No.	Date	Description
-	-	-
-	-	-
-	-	-

© Stratascan Ltd - 2015

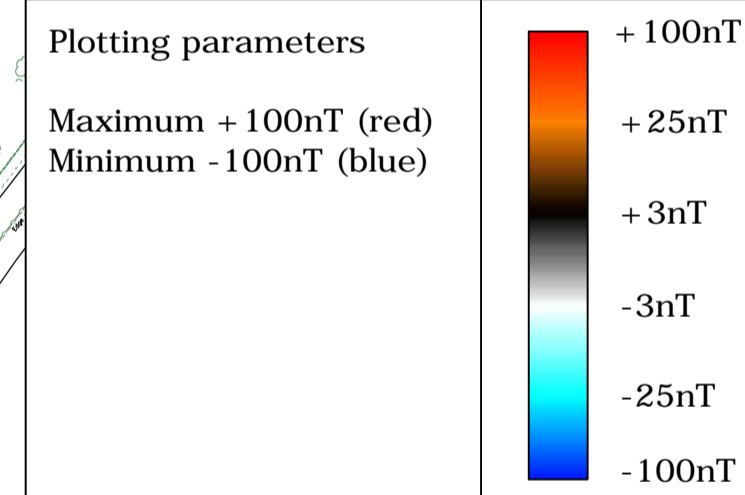

Job No.	7890	Survey Date	JAN 15
---------	------	-------------	--------

Client
CgMs CONSULTING LTD

Project Title
**BEECH FARM SOLAR,
STANTON FITZWARREN,
WILTSHIRE**

Subject
**COLOUR PLOT OF
GRADIOMETER DATA
SHOWING EXTREME VALUES**

STRATASCAN™
GEOPHYSICS FOR ARCHAEOLOGY
AND ENGINEERING
VINEYARD HOUSE T: 01684 592266
UPTON UPON SEVERN E: info@stratascan.co.uk
WR8 0SA www.stratascan.co.uk

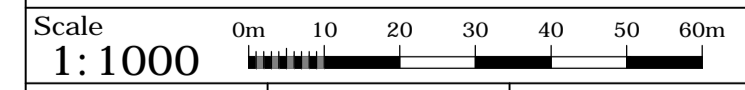

Plot	Checked by	Issue No.
A1	DGE	01
Date	Drawn by	Figure No.
FEB 15	MU	02

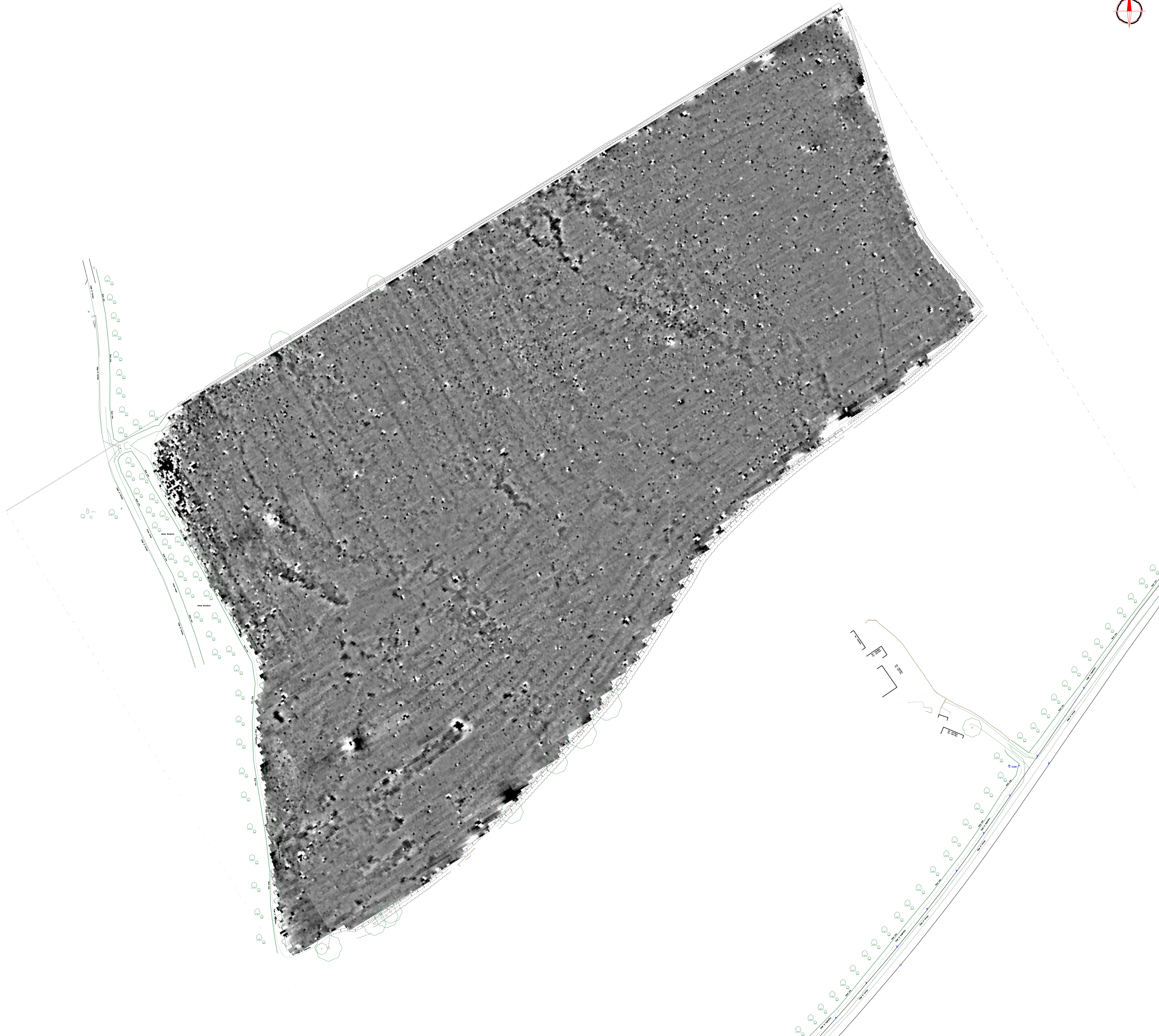

Amendments

Issue No.	Date	Description
-	-	-
-	-	-

© Stratascan Ltd - 2015

Plotting parameters

Maximum +2nT (black)
Minimum -2nT (white)

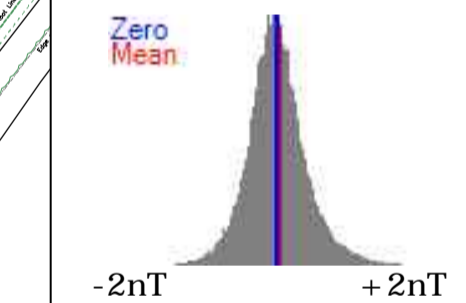

Job No. 7890 Survey Date JAN 15

Client
CgMs CONSULTING LTD

Project Title
**BEECH FARM SOLAR,
STANTON FITZWARREN,
WILTSHIRE**

Subject
**PLOT OF MINIMALLY
PROCESSED GRADIOMETER
DATA**

STRATASCAN™
GEOPHYSICS FOR ARCHAEOLOGY
AND ENGINEERING

VINEYARD HOUSE T: 01684 592266
UPTON UPON SEVERN E: info@stratascan.co.uk
WR8 0SA www.stratascan.co.uk



Scale 0m 10 20 30 40 50 60m
1:1000

Plot A1	Checked by DGE	Issue No. 01
Date FEB 15	Drawn by MU	Figure No. 03



Amendments

Issue No.	Date	Description
-	-	-
-	-	-

© Stratascan Ltd - 2015

KEY

PROBABLE ARCHAEOLOGY

- Positive anomaly / weak positive anomaly - probable cut feature of archaeological origin
- Negative anomaly / weak negative anomaly - probable bank or earthwork of archaeological origin
- Widely spaced curving parallel linear anomalies - probably related to ridge-and-furrow

POSSIBLE ARCHAEOLOGY

- Positive anomaly / weak positive anomaly - possible cut feature of archaeological origin
- Negative anomaly / weak negative anomaly - possible bank or earthwork of archaeological origin

OTHER ANOMALIES

- Closely spaced parallel linear anomalies - probably related to agricultural activity such as ploughing
- Linear anomaly - probably related to pipe, cable or other modern service
- Linear anomaly - possibly related to land drain
- Magnetic disturbance associated with nearby metal object such as service or field boundary
- Strong magnetic debris - possible disturbed or made ground
- Scattered magnetic debris
- Area of amorphous magnetic variation - probable natural (e.g. geological or pedological) origin
- Magnetic spike - probable ferrous object

Job No.	7890	Survey Date	JAN 15
---------	------	-------------	--------

Client
CgMs CONSULTING LTD

Project Title
**BEECH FARM SOLAR,
STANTON FITZWARREN,
WILTSHIRE**

Subject
**ABSTRACTION AND
INTERPRETATION OF
GRADIOMETER ANOMALIES**

STRATASCAN™

GEOPHYSICS FOR ARCHAEOLOGY
AND ENGINEERING

VINEYARD HOUSE T: 01684 592266
UPTON UPON SEVERN E: info@stratascan.co.uk
WR8 0SA www.stratascan.co.uk



Scale 0m 10 20 30 40 50 60m
1:1000

Plot	A1	Checked by	DGE	Issue No.	01
Date	FEB 15	Drawn by	MU	Figure No.	04