

Reproduced from Ordnance Survey's 1:25 000 map of 1998 with the permission of the controller of Her Majesty's Stationery Office. Crown Copyright reserved. Licence No: AL 50125A
 Licencee:
 Stratascan Ltd.
 Vineyard House
 Upper Hook Road
 Upton Upon Severn
 WR8 0SA

OS 100km square = SP



23

22

21

20

19

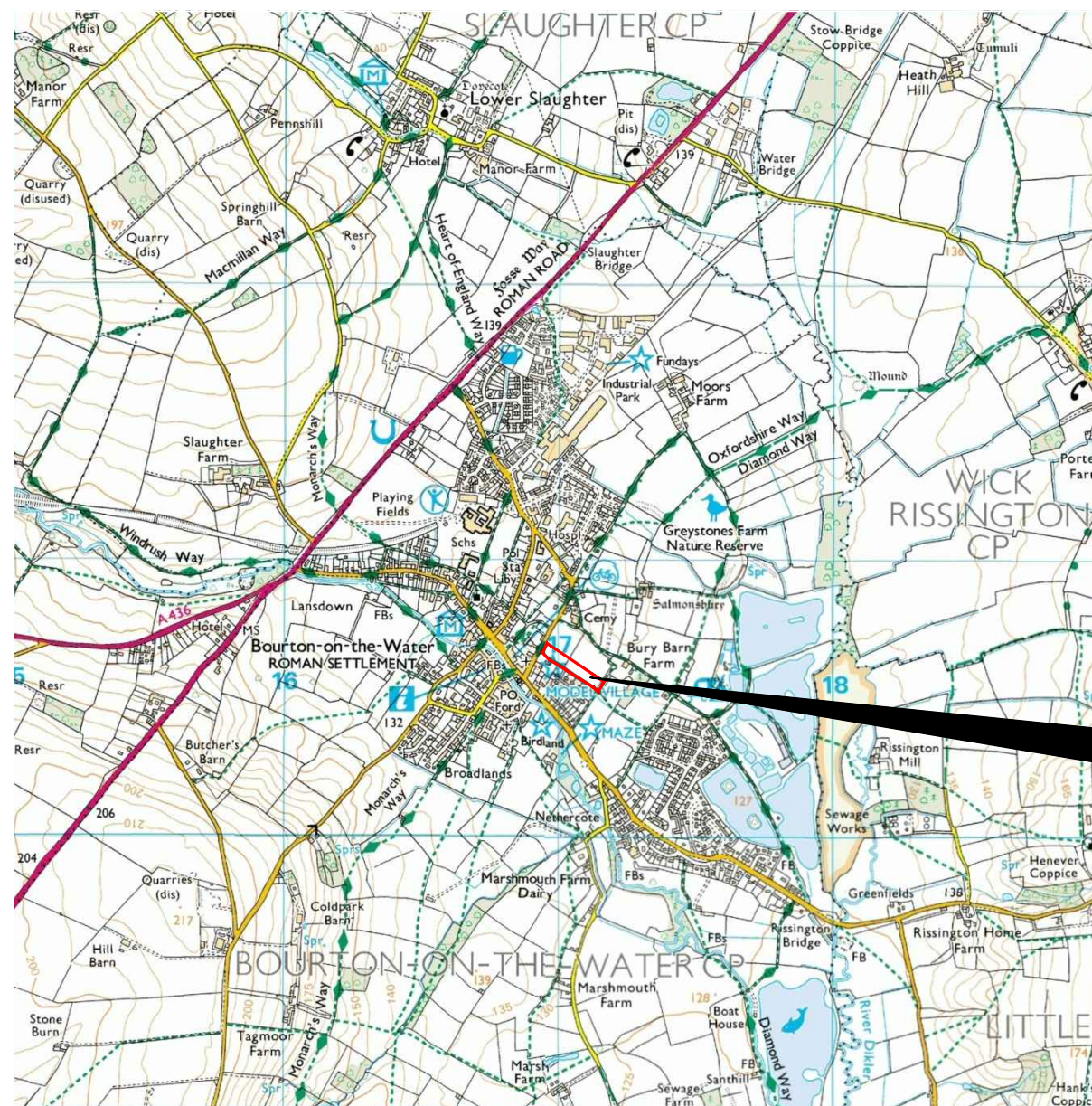

Survey Area

15

16

17

18

19

Amendments

Issue No.	Date	Description
-	-	-
-	-	-

© Stratascan Ltd - 2014



Site centred on NGR **SP 170 207**

Client
CgMs CONSULTING LTD.

Project Title **GEOPHYSICAL SURVEY - MANOR FIELD, BOURTON ON THE WATER** Job No. 7116

Subject
LOCATION PLAN OF SURVEY AREA

STRATASCAN™

GEOPHYSICS FOR ARCHAEOLOGY AND ENGINEERING

VINEYARD HOUSE T: 01684 592266
 UPTON UPON SEVERN E: info@stratascan.co.uk
 WR8 0SA www.stratascan.co.uk



SUMO GROUP MEMBER



Scale **1:25000** 0m 500 1000m

Plot A3	Checked by DGE	Issue No. 01
Survey date JULY 14	Drawn by RD	Figure No. 01

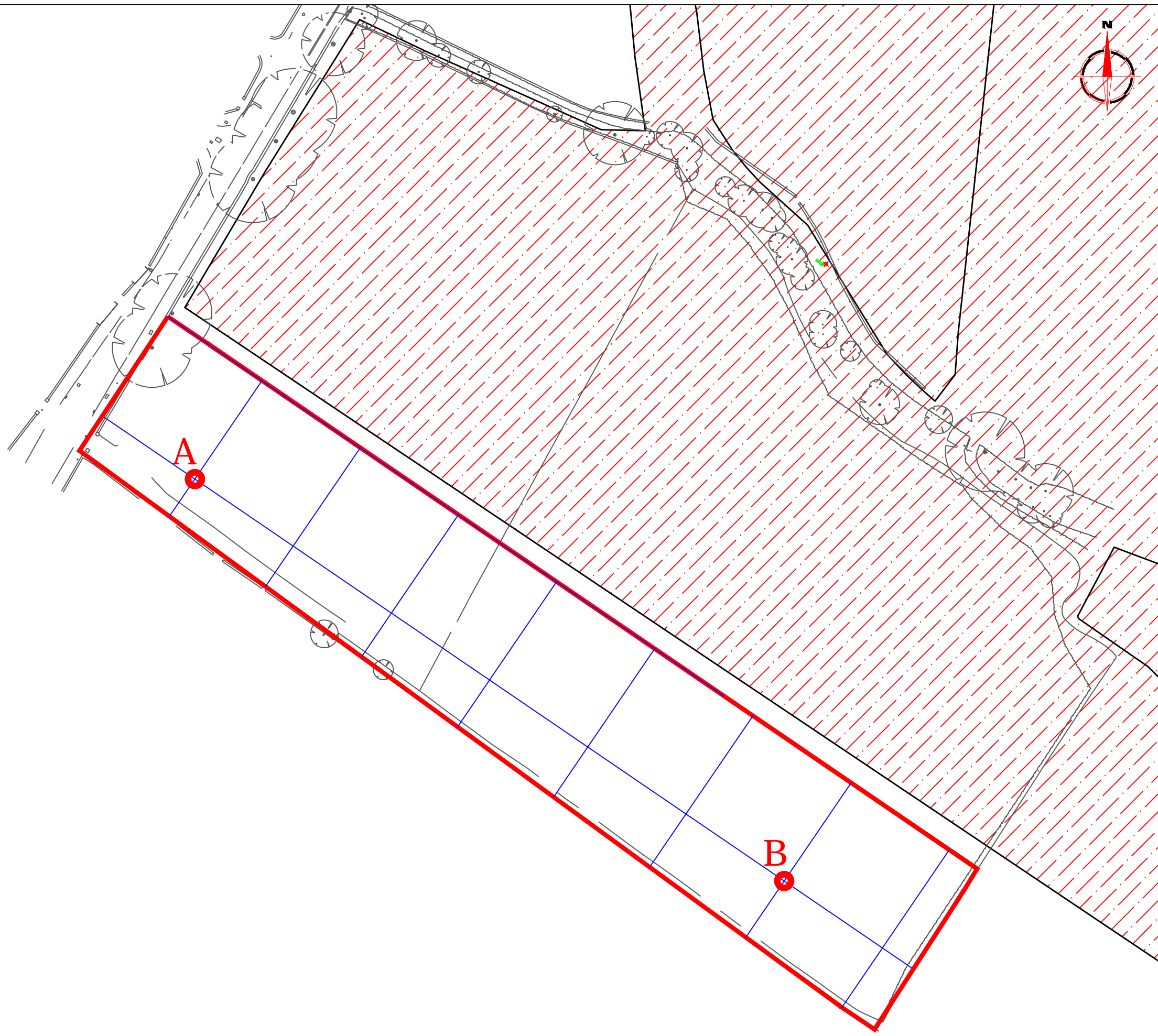

Amendments

Issue No.	Date	Description
-	-	-

© Stratascan Ltd - 2014

OS GRID REFERENCES

A	416964.95, 220673.74
B	417113.65, 220572.31

Client
CgMs CONSULTING LTD.

Project Title Job No. 7116
**GEOPHYSICAL SURVEY - MANOR
FIELD, BOURTON ON THE WATER**

Subject
**LOCATION OF SURVEY GRIDS AND
REFERENCING**

STRATASCAN™
GEOPHYSICS FOR ARCHAEOLOGY
AND ENGINEERING

VINEYARD HOUSE T: 01684 592266
UPTON UPON SEVERN E: info@stratascan.co.uk
WR8 0SA www.stratascan.co.uk



SUMO
GROUP
MEMBER



Scale **1:1000**
0m 10 20 30 40 50

Plot A3	Checked by DGE	Issue No. 01
Survey date JULY 14	Drawn by RD	Figure No. 02



Amendments

Issue No.	Date	Description
-	-	-

© Stratascan Ltd - 2014

Plotting parameters

Maximum +100nT (red)
Minimum -100nT (blue)

Client
CgMs CONSULTING LTD.

Project Title Job No. 7116
**GEOPHYSICAL SURVEY - MANOR
FIELD, BOURTON ON THE WATER**

Subject
**COLOUR PLOT OF GRADIOMETER
DATA SHOWING EXTREME VALUES**

STRATASCAN™
GEOPHYSICS FOR ARCHAEOLOGY
AND ENGINEERING
VINEYARD HOUSE T: 01684 592266
UPTON UPON SEVERN E: info@stratascan.co.uk
WR8 0SA www.stratascan.co.uk

Scale 1:1000

Plot A3	Checked by DGE	Issue No. 01
Survey date JULY 14	Drawn by RD	Figure No. 03



Amendments

Issue No.	Date	Description
-	-	-

© Stratascan Ltd - 2014

Plotting parameters

Maximum +2nT (black)
Minimum -2nT (white)

Client
CgMs CONSULTING LTD.

Project Title Job No. 7116
**GEOPHYSICAL SURVEY - MANOR
FIELD, BOURTON ON THE WATER**

Subject
**PLOT OF MINIMALLY PROCESSED
GRADIOMETER DATA**

STRATASCAN™
GEOPHYSICS FOR ARCHAEOLOGY
AND ENGINEERING
VINEYARD HOUSE T: 01684 592266
UPTON UPON SEVERN E: info@stratascan.co.uk
WR8 0SA www.stratascan.co.uk

Scale **1:1000**
0m 10 20 30 40 50

Plot A3	Checked by DGE	Issue No. 01
Survey date JULY 14	Drawn by RD	Figure No. 04

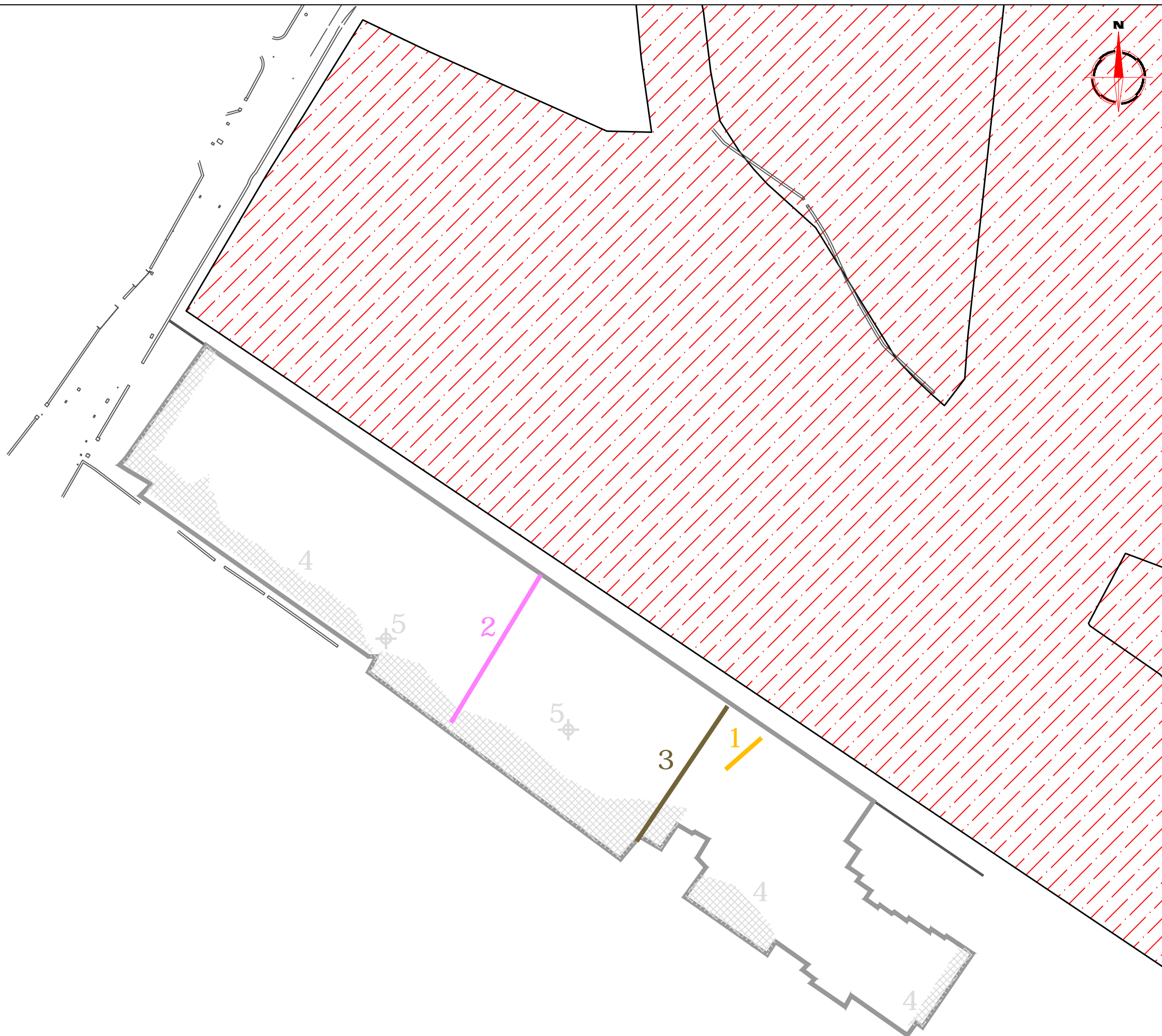

Amendments		
Issue No.	Date	Description
-	-	-
-	-	-
© Stratascan Ltd - 2014		
KEY		
	Scheduled Ancient Monument buffer zone	
PROBABLE ARCHAEOLOGY		
	Positive anomaly / weak positive anomaly - probable cut feature of archaeological origin	
	Negative anomaly / weak negative anomaly - probable bank or earthwork of archaeological origin	
	Widely spaced curving parallel linear anomalies - probably related to ridge-and-furrow	
POSSIBLE ARCHAEOLOGY		
	Positive anomaly / weak positive anomaly - possible cut feature of archaeological origin	
	Negative anomaly / weak negative anomaly - possible bank or earthwork of archaeological origin	
OTHER ANOMALIES		
	Closely spaced parallel linear anomalies - probably related to agricultural activity such as ploughing	
	Linear anomaly - probably related to pipe, cable or other modern service	
	Linear anomaly - related to modern field boundary	
	Linear anomaly - possibly related to land drain	
	Magnetic disturbance associated with nearby metal object such as service or field boundary	
	Strong magnetic debris - possible disturbed or made ground	
	Scattered magnetic debris	
	Area of amorphous magnetic variation - probable natural (e.g. geological or pedological) origin	
	Magnetic spike - probable ferrous object	
Client		
CgMs CONSULTING LTD.		
Project Title		Job No. 7116
GEOPHYSICAL SURVEY - MANOR FIELD, BOURTON ON THE WATER		
Subject		
ABSTRACTION AND INTERPRETATION OF GRADIOMETER ANOMALIES		
STRATASCAN™		
GEOPHYSICS FOR ARCHAEOLOGY AND ENGINEERING		
VINEYARD HOUSE		T: 01684 592266
UPTON UPON SEVERN	E: info@stratascan.co.uk	
WR8 0SA	www.stratascan.co.uk	
Scale 1: 1000		
Plot	Checked by	Issue No.
A3	DGE	01
Survey date	Drawn by	Figure No.
JULY 14	RD	05