

Reproduced from Ordnance Survey's 1:25 000 map of 1908 with the permission of the controller of Her Majesty's Stationary Office. Crown Copyright reserved. Licence No. AL 50125A. Licensee: Stratascan Ltd. Vineyard House Upper Book Road Upton Upon Severn WR8 0SA. OS 100km square = TL

Survey area

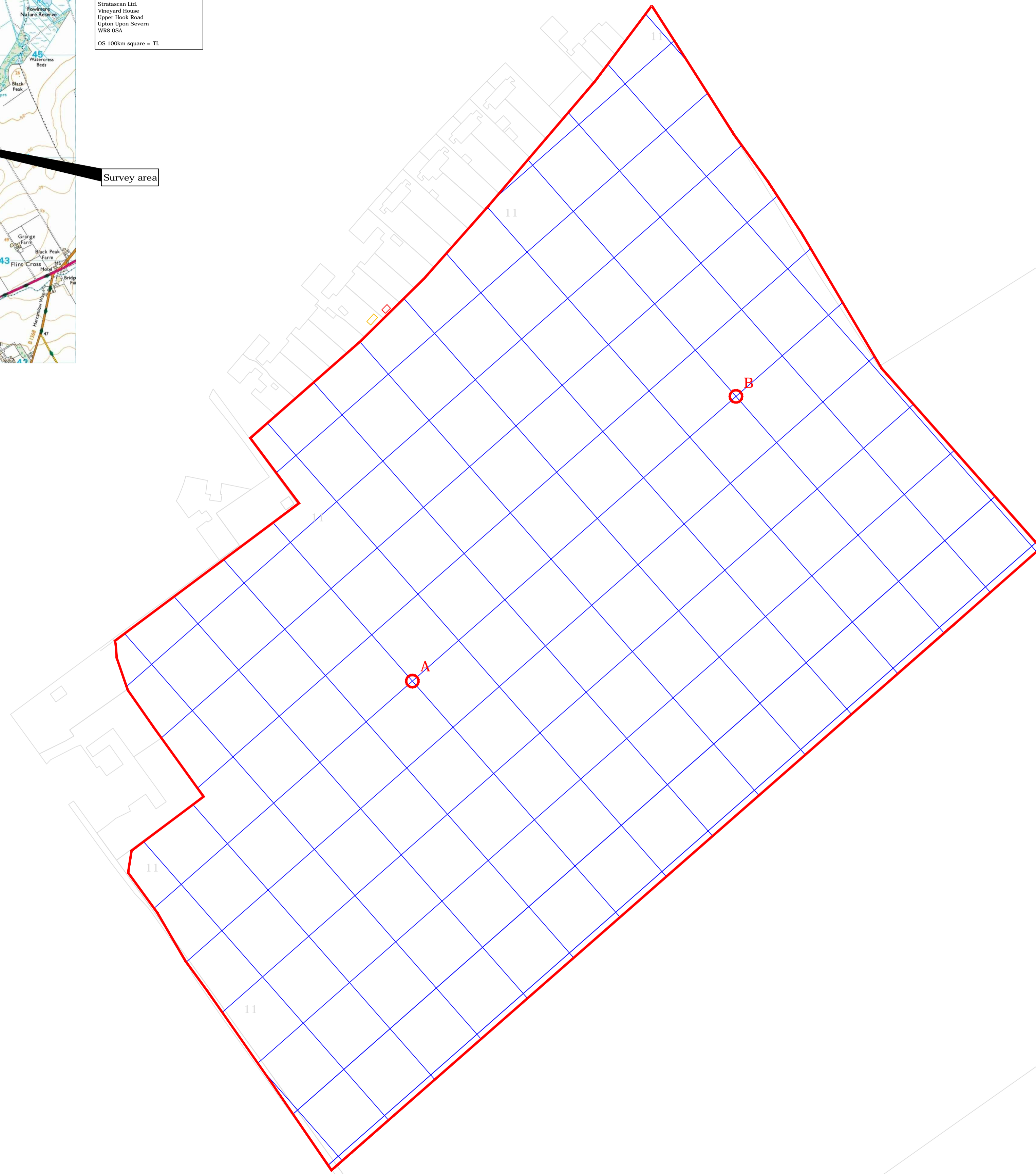

Amendments

| Issue No. | Date | Description |
|-----------|------|-------------|
| -         | -    | -           |
| -         | -    | -           |

© Stratascan Ltd - 2014



Site centred on NGR TL 387 442

OS REFERENCING INFORMATION

|   |                      |
|---|----------------------|
| A | 538803.36, 244283.99 |
| B | 538961.04, 244422.69 |

|         |      |             |        |
|---------|------|-------------|--------|
| Job No. | 6750 | Survey Date | APR 14 |
|---------|------|-------------|--------|

Client  
**CgMs CONSULTING LTD.**

Project Title  
**GEOPHYSICAL SURVEY - MELBOURN, SOUTH CAMBS**

Subject  
**SITE LOCATION, SURVEY AREA & REFERENCING**

**STRATASCAN™**  
GEOPHYSICS FOR ARCHAEOLOGY AND ENGINEERING  
VINEYARD HOUSE UPTON UPON SEVERN WR8 0SA T: 01684 592266 E: info@stratascan.co.uk www.stratascan.co.uk



Scale 0m 10 20 30 40 50 60 70 80m  
1:1250

|      |        |            |     |            |    |
|------|--------|------------|-----|------------|----|
| Plot | A1     | Checked by | PPB | Issue No.  | 01 |
| Date | APR 14 | Drawn by   | OJP | Figure No. | 01 |

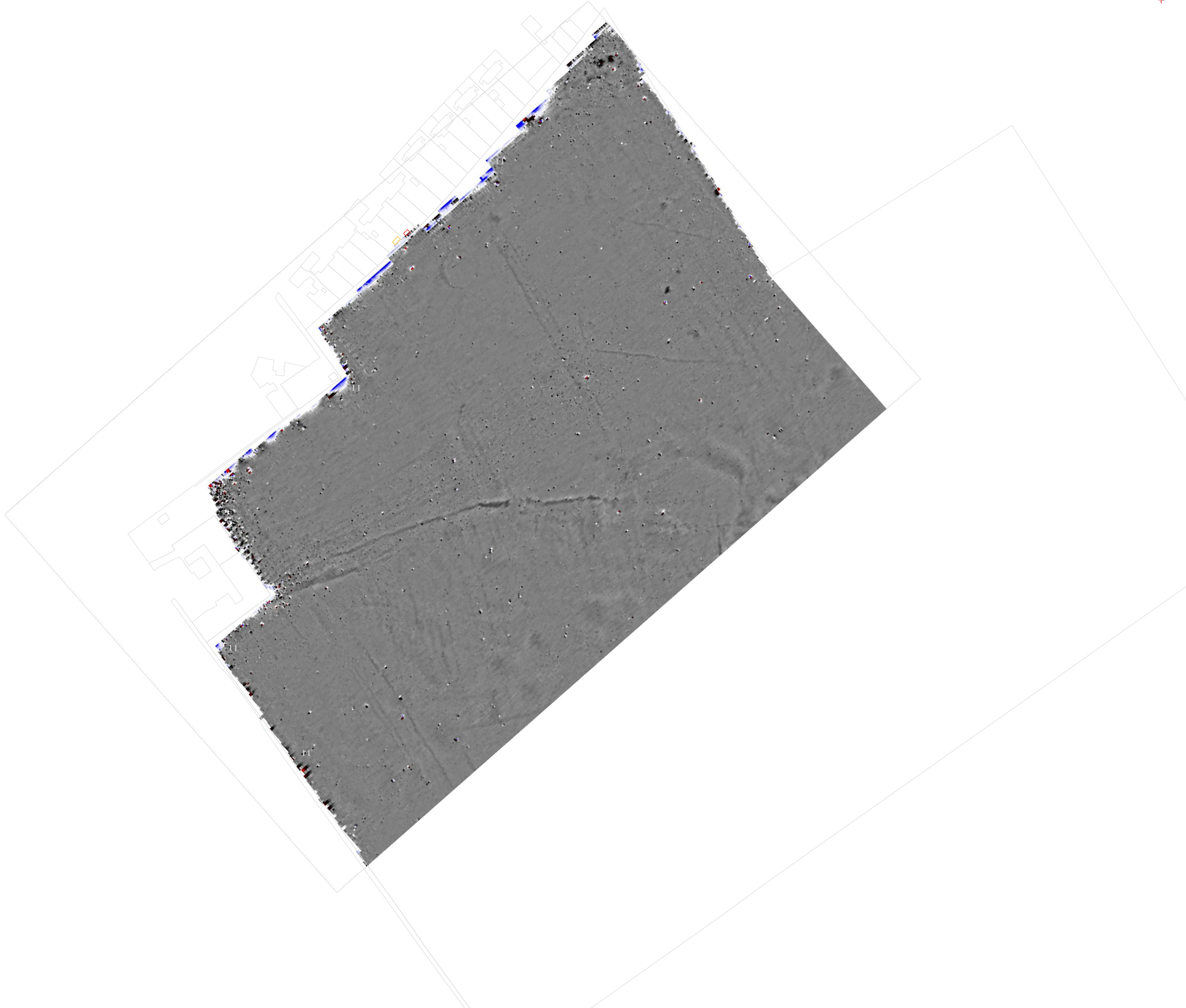

Amendments

| Issue No. | Date | Description |
|-----------|------|-------------|
| -         | -    | -           |
| -         | -    | -           |
| -         | -    | -           |

© Stratascan Ltd - 2014

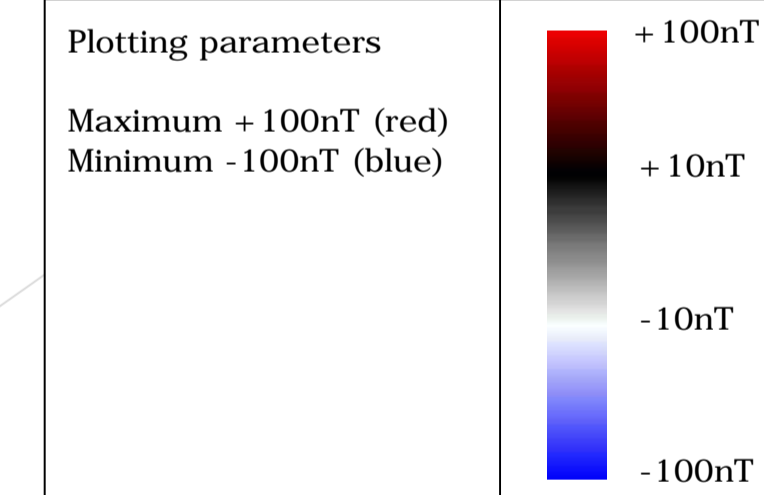

|         |      |             |        |
|---------|------|-------------|--------|
| Job No. | 6750 | Survey Date | APR 14 |
|---------|------|-------------|--------|

Client  
**CgMs CONSULTING LTD.**

Project Title  
**GEOPHYSICAL SURVEY -  
MELBOURN, SOUTH CAMBS**

Subject  
**COLOUR PLOT OF MINIMALLY  
PROCESSED GRADIOMETER  
DATA SHOWING EXTREME  
VALUES**

**STRATASCAN™**  
GEOPHYSICS FOR ARCHAEOLOGY  
AND ENGINEERING

VINEYARD HOUSE T: 01684 592266  
UPTON UPON SEVERN E: info@stratascan.co.uk  
WR8 0SA www.stratascan.co.uk

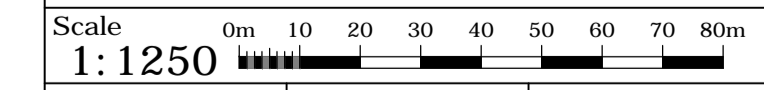

|      |        |            |     |            |    |
|------|--------|------------|-----|------------|----|
| Plot | A1     | Checked by | PPB | Issue No.  | 01 |
| Date | APR 14 | Drawn by   | OJP | Figure No. | 02 |

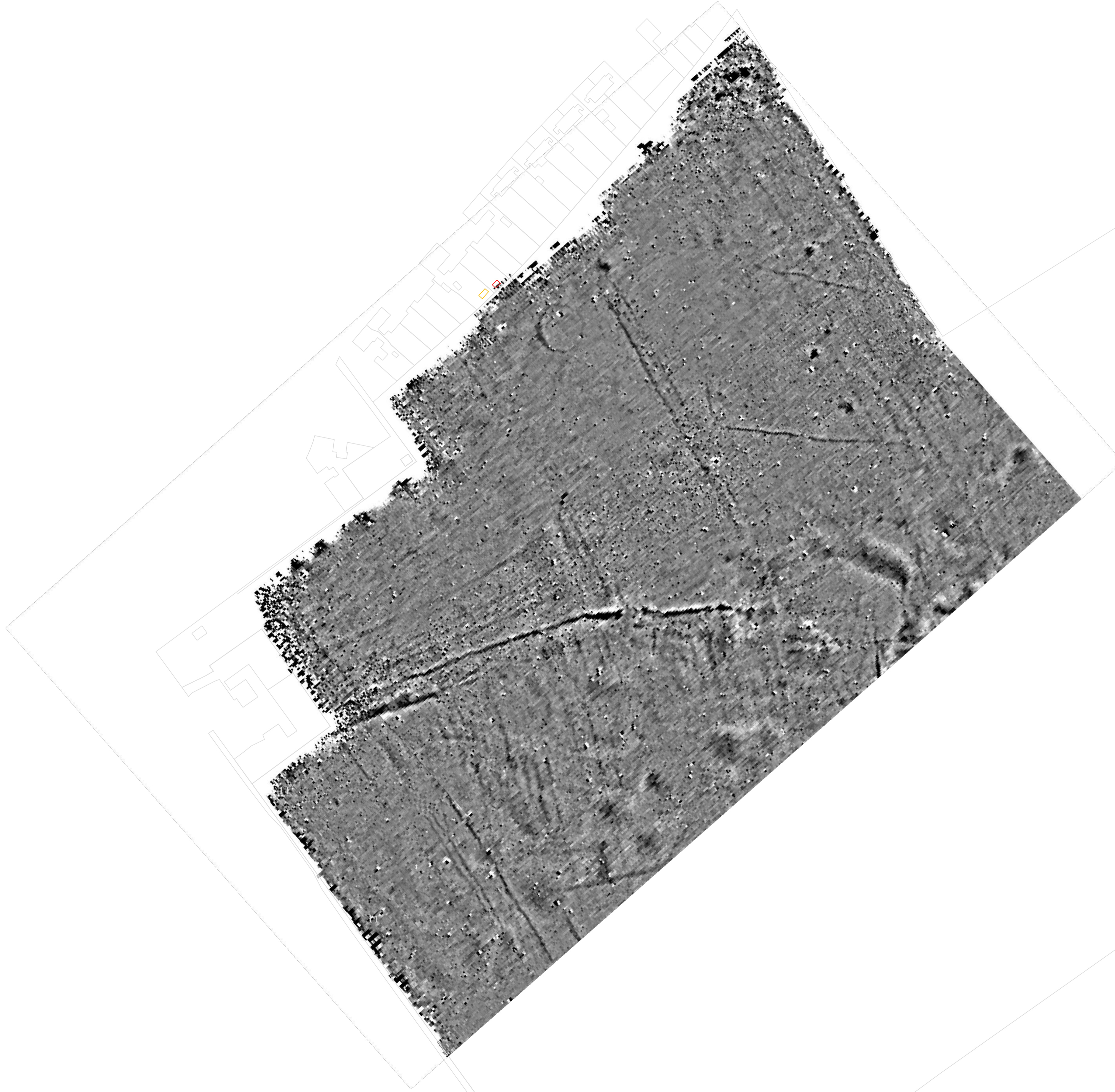

Amendments

| Issue No. | Date | Description |
|-----------|------|-------------|
| -         | -    | -           |
| -         | -    | -           |
| -         | -    | -           |

© Stratascan Ltd - 2014

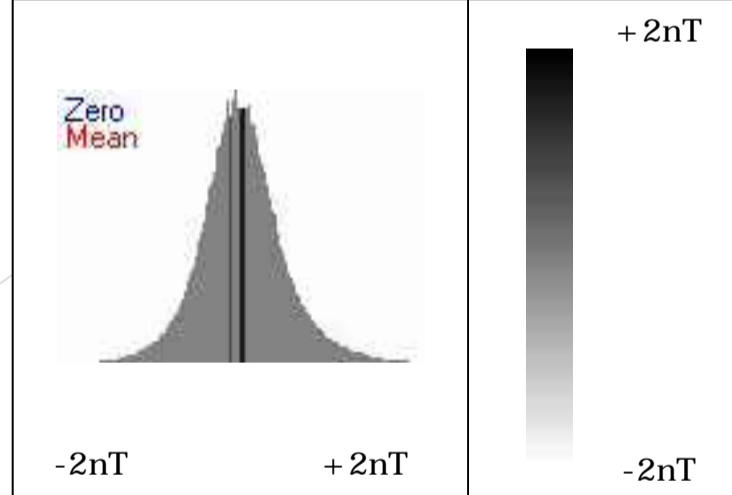

|         |      |             |        |
|---------|------|-------------|--------|
| Job No. | 6750 | Survey Date | APR 14 |
|---------|------|-------------|--------|

Client  
**CgMs CONSULTING LTD.**

Project Title  
**GEOPHYSICAL SURVEY -  
MELBOURN, SOUTH CAMBS**

Subject  
**PLOT OF MINIMALLY  
PROCESSED GRADIOMETER  
DATA**

**STRATASCAN™**  
 GEOPHYSICS FOR ARCHAEOLOGY  
 AND ENGINEERING  
 VINEYARD HOUSE T: 01684 592266  
 UPTON UPON SEVERN E: info@stratascan.co.uk  
 WR8 0SA www.stratascan.co.uk

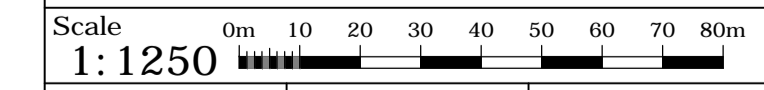

|      |        |            |     |            |    |
|------|--------|------------|-----|------------|----|
| Plot | A1     | Checked by | PPB | Issue No.  | 01 |
| Date | APR 14 | Drawn by   | OJP | Figure No. | 03 |

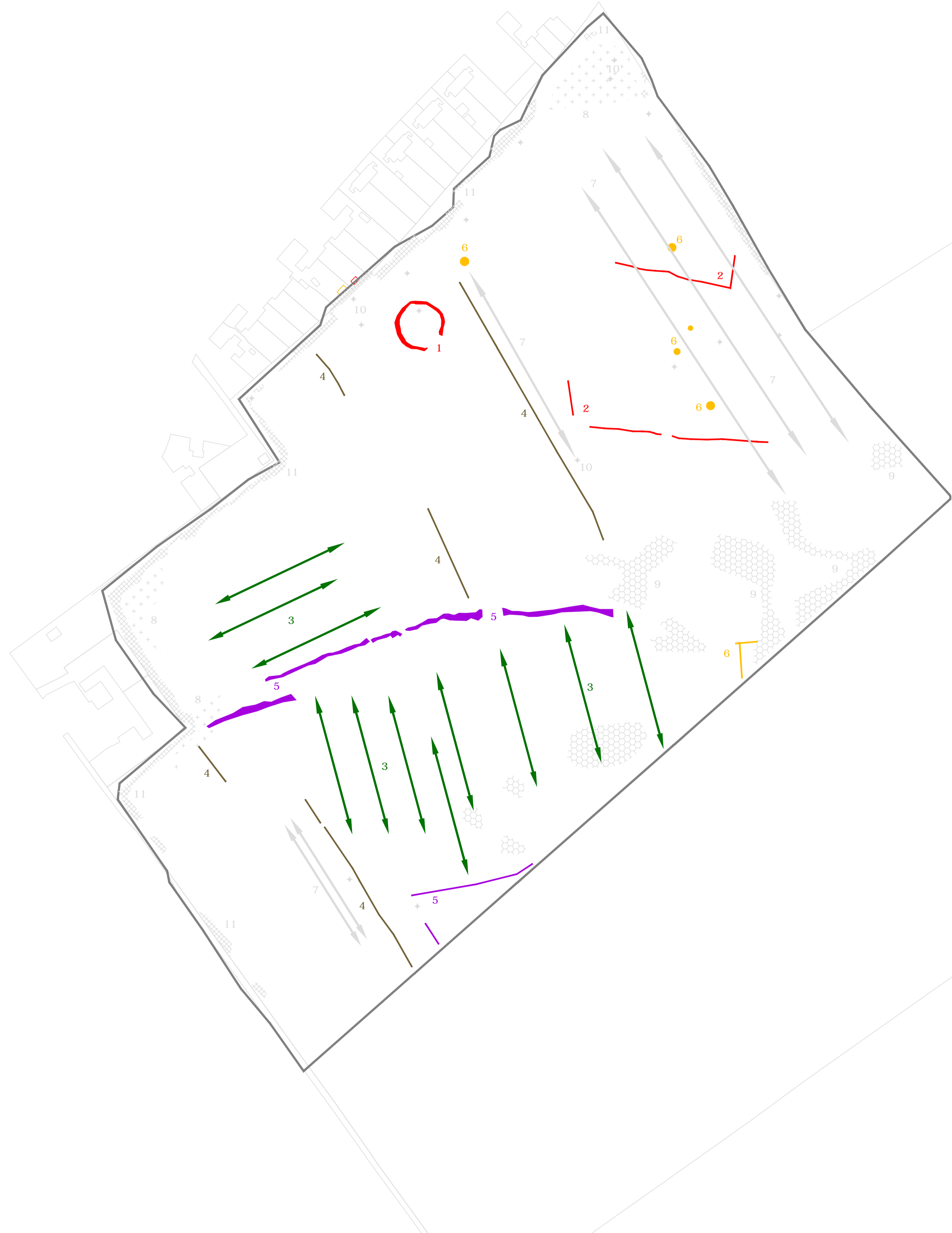

Amendments

| Issue No. | Date | Description |
|-----------|------|-------------|
| -         | -    | -           |
| -         | -    | -           |
| -         | -    | -           |

© Stratascan Ltd - 2014

KEY

PROBABLE ARCHAEOLOGY

- Positive anomaly / weak positive anomaly - probable cut feature of archaeological origin
- Negative anomaly / weak negative anomaly - probable bank or earthwork of archaeological origin
- Widely spaced curving parallel linear anomalies - probably related to ridge-and-furrow
- Curvilinear anomaly - related to former field boundary visible on maps between 1886 - 1891
- Curvilinear anomaly - former field boundary not visible on historic mapping

POSSIBLE ARCHAEOLOGY

- Positive anomaly / weak positive anomaly - possible cut feature of archaeological origin
- Negative anomaly / weak negative anomaly - possible bank or earthwork of archaeological origin

OTHER ANOMALIES

- Closely spaced parallel linear anomalies - probably related to agricultural activity such as ploughing
- Linear anomaly - probably related to pipe, cable or other modern service
- Linear anomaly - possibly related to land drain
- Magnetic disturbance associated with nearby metal object such as service or field boundary
- Strong magnetic debris - possible disturbed or made ground
- Scattered magnetic debris
- Area of amorphous magnetic variation - probable natural (e.g. geological or pedological) origin
- Magnetic spike - probable ferrous object

|         |      |             |        |
|---------|------|-------------|--------|
| Job No. | 6750 | Survey Date | APR 14 |
|---------|------|-------------|--------|

Client  
**CgMs CONSULTING LTD.**

Project Title  
**GEOPHYSICAL SURVEY - MELBOURN, SOUTH CAMBS**

Subject  
**INTERPRETATION**

**STRATASCAN**<sup>TM</sup>  
 GEOPHYSICS FOR ARCHAEOLOGY  
 AND ENGINEERING  
 VINEYARD HOUSE T: 01684 592266  
 UPTON UPON SEVERN E: info@stratascan.co.uk  
 WR8 0SA www.stratascan.co.uk



Scale 0m 10 20 30 40 50 60 70 80m  
1:1250

|      |        |            |     |            |    |
|------|--------|------------|-----|------------|----|
| Plot | A1     | Checked by | PPB | Issue No.  | 01 |
| Date | APR 14 | Drawn by   | OJP | Figure No. | 04 |