

Reproduced from Ordnance Survey's 1:25 000 map of 1998 with the permission of the controller of Her Majesty's Stationery Office. Crown Copyright reserved. Licence No: AL 50125A
Licencee:
Stratascan Ltd.
Vineyard House
Upper Hook Road
Upton Upon Severn
WR8 0SA
OS 100km square = ST



61

60

59

58

57



56

57

58

59

60

Amendments

Issue No.	Date	Description
-	-	-
-	-	-
© Stratascan Ltd - 2014		
Site centred on NGR		ST 583 596
Client		CgMs CONSULTING LTD
Project Title		Job No. 7122 CAPPARDS ROAD, BISHOPS SUTTON, BATH AND NORTH EAST SOMERSET
Subject		LOCATION PLAN OF SURVEY AREA
<div>STRATASCAN™ GEOPHYSICS FOR ARCHAEOLOGY AND ENGINEERING VINEYARD HOUSE UPTON UPON SEVERN WR8 0SA T: 01684 592266 E: info@stratascan.co.uk www.stratascan.co.uk</div> <div></div> <div>Scale 1:25000 0m 500 1000m</div>		
Plot	Checked by	Issue No.
A3	DGE	01
Survey date	Drawn by	Figure No.
JUL 14	JHS	01

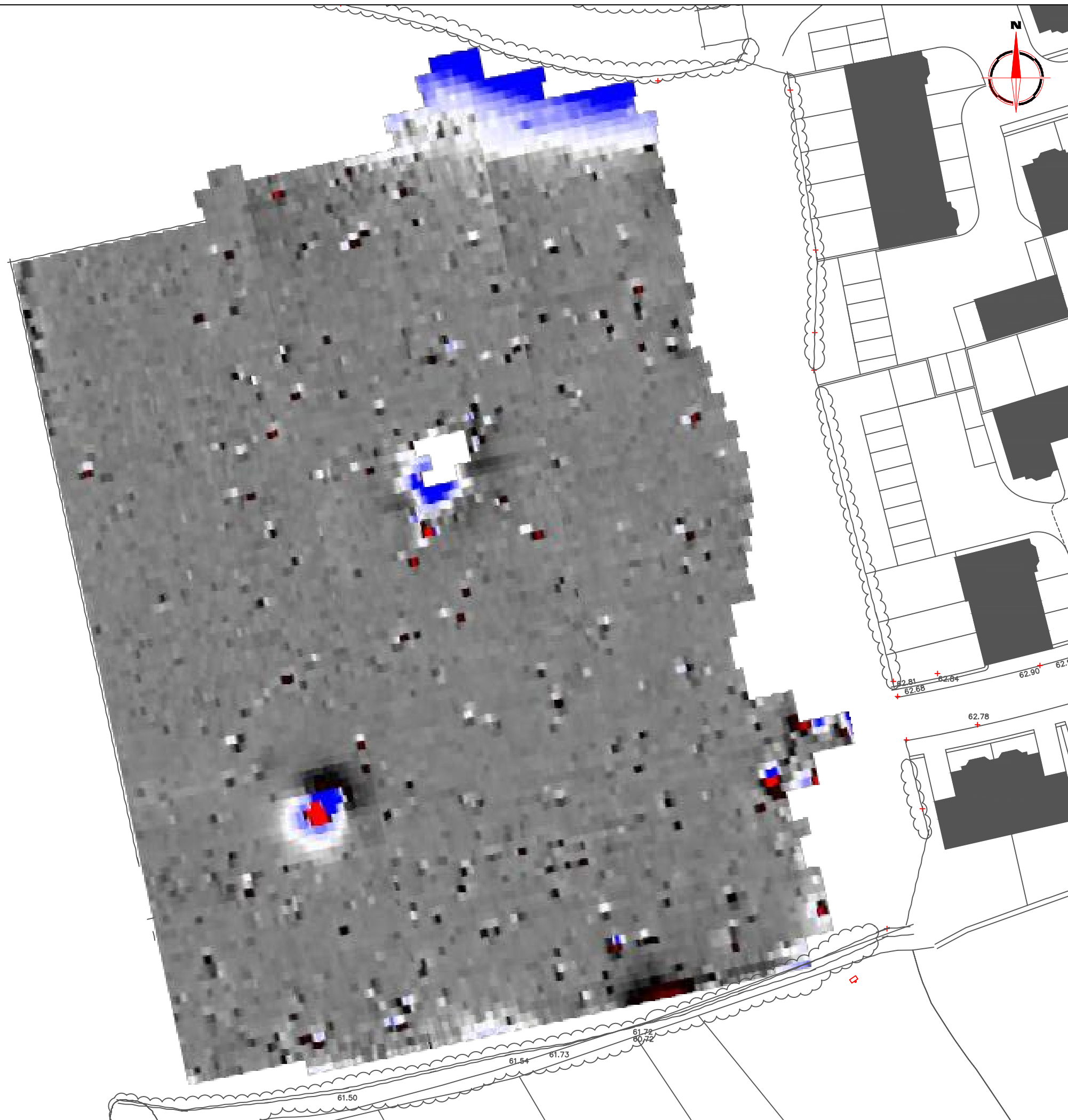

Amendments		
Issue No.	Date	Description
-	-	-
-	-	-
© Stratascan Ltd - 2014		

Plotting parameters

Maximum + 100nT (red)
Minimum -100nT (blue)

+ 100nT

+ 10nT

- 10nT

-100nT

Client

CgMs CONSULTING LTD

Project TitleCAPPARDS ROAD, BISHOPS SUTTON, BATH AND NORTH EAST SOMERSETJob No. 7122

SubjectCOLOUR PLOT OF GRADIOMETER DATA SHOWING EXTREME VALUES

STRATASCAN™
GEOPHYSICS FOR ARCHAEOLOGY AND ENGINEERING

VINEYARD HOUSE
UPTON UPON SEVERN
WR8 0SA

T: 01684 592266
E: info@stratascan.co.uk
www.stratascan.co.uk

EUROPEAN GPR ASSOCIATION

sumo
Survey Services

REGISTERED ORGANISATION

ISO 9001 certified

UKAS MANAGEMENT SYSTEMS

ISO 14001 certified

UKAS ENVIRONMENTAL MANAGEMENT

Scale 1:500

0m 5 10 15 20 25m

Plot A3	Checked by DGE	Issue No. 01
Survey date JUL 14	Drawn by RD	Figure No. 03

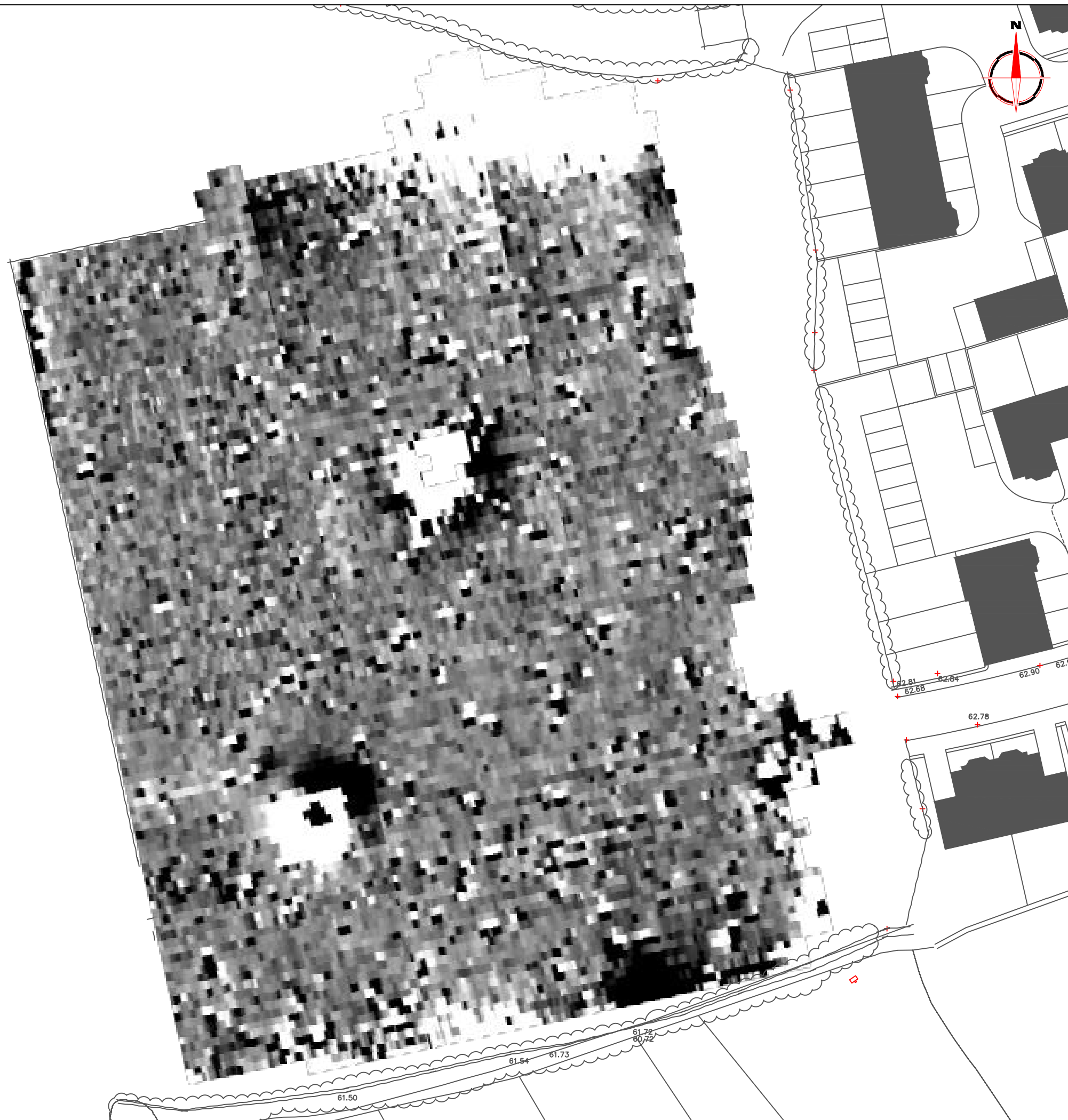

Amendments		
Issue No.	Date	Description
-	-	-
-	-	-
© Stratascan Ltd - 2014		

Plotting parameters

Maximum +2nT (black)
Minimum -2nT (white)

Zero Mean

-2nT +2nT

+2nT

-2nT

Client

CgMs CONSULTING LTD

Project Title Job No. 7122

CAPPARDS ROAD, BISHOPS SUTTON,
BATH AND NORTH EAST SOMERSET

Subject

PLOT OF MINIMALLY PROCESSED
GRADIOMETER DATA

STRATASCAN™
GEOPHYSICS FOR ARCHAEOLOGY
AND ENGINEERING

VINEYARD HOUSE T: 01684 592266
UPTON UPON SEVERN E: info@stratascan.co.uk
WR8 0SA www.stratascan.co.uk

EUROPEAN
GPR
ASSOCIATION

sumo
Survey
Services

SUMO
GROUP
MEMBER

ims
ISO 9001
certified

UKAS
MANUFACTURING
078

ims
ISO 14001
certified

UKAS
ENVIRONMENTAL
078

Scale 0m 5 10 15 20 25m

1:500

Plot	Checked by	Issue No.
A3	DGE	01
Survey date	Drawn by	Figure No.
JUL 14	RD	04

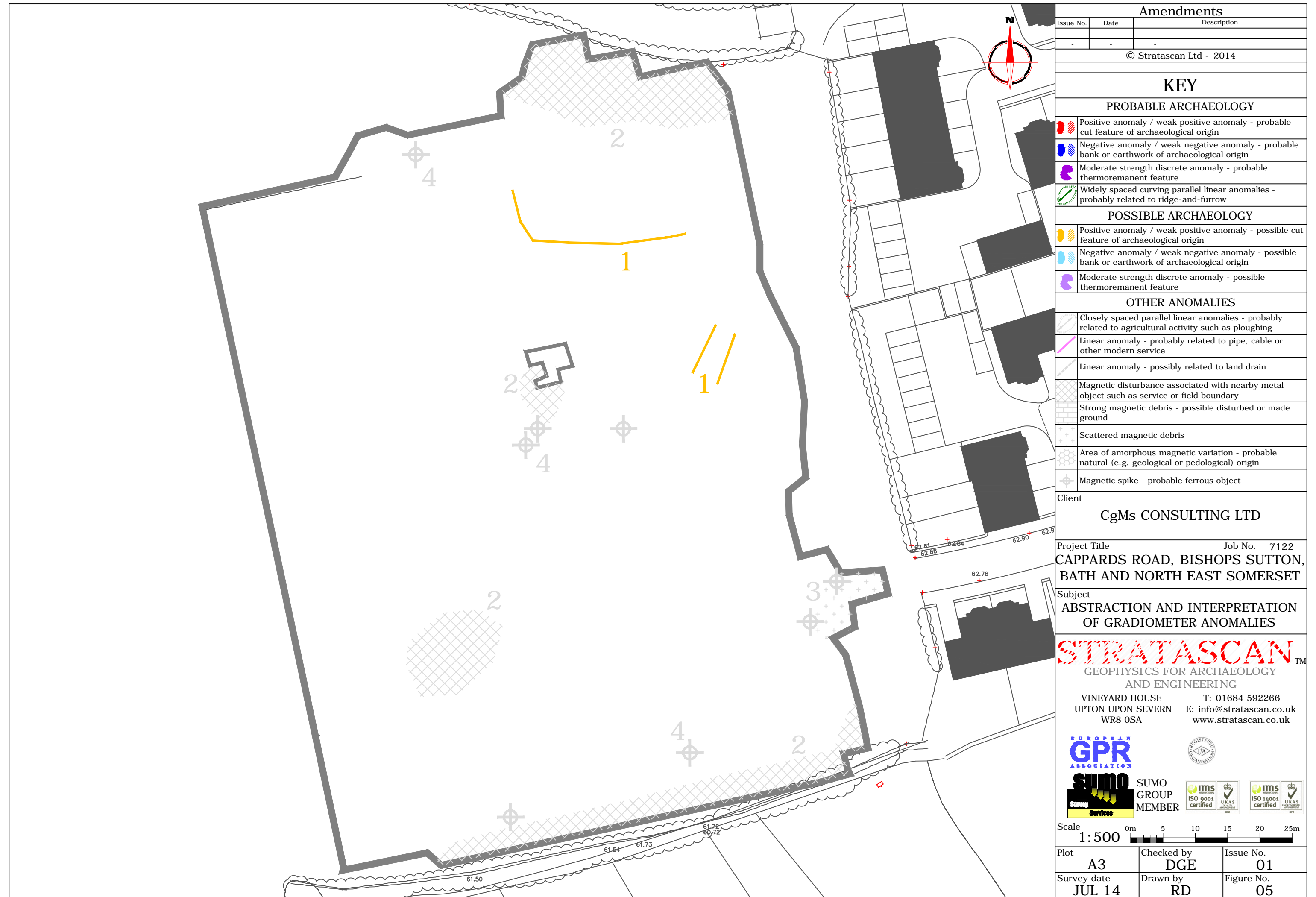

Amendments		
Issue No.	Date	Description
-	-	-
-	-	-
© Stratascan Ltd - 2014		
KEY		
PROBABLE ARCHAEOLOGY		
	Positive anomaly / weak positive anomaly - probable cut feature of archaeological origin	
	Negative anomaly / weak negative anomaly - probable bank or earthwork of archaeological origin	
	Moderate strength discrete anomaly - probable thermoremanent feature	
	Widely spaced curving parallel linear anomalies - probably related to ridge-and-furrow	
POSSIBLE ARCHAEOLOGY		
	Positive anomaly / weak positive anomaly - possible cut feature of archaeological origin	
	Negative anomaly / weak negative anomaly - possible bank or earthwork of archaeological origin	
	Moderate strength discrete anomaly - possible thermoremanent feature	
OTHER ANOMALIES		
	Closely spaced parallel linear anomalies - probably related to agricultural activity such as ploughing	
	Linear anomaly - probably related to pipe, cable or other modern service	
	Linear anomaly - possibly related to land drain	
	Magnetic disturbance associated with nearby metal object such as service or field boundary	
	Strong magnetic debris - possible disturbed or made ground	
	Scattered magnetic debris	
	Area of amorphous magnetic variation - probable natural (e.g. geological or pedological) origin	
	Magnetic spike - probable ferrous object	
Client		
CgMs CONSULTING LTD		
Project Title		Job No. 7122
CAPPARDS ROAD, BISHOPS SUTTON, BATH AND NORTH EAST SOMERSET		
Subject		ABSTRACTION AND INTERPRETATION OF GRADIOMETER ANOMALIES
<div>STRATASCAN™</div> <div>GEOPHYSICS FOR ARCHAEOLOGY AND ENGINEERING</div> <div>VINEYARD HOUSE T: 01684 592266</div> <div>UPTON UPON SEVERN E: info@stratascan.co.uk</div> <div>WR8 0SA www.stratascan.co.uk</div> <div> EUROPEAN GPR ASSOCIATION</div> <div> SUMO GROUP MEMBER</div> <div> IMS ISO 9001 certified</div> <div> UKAS ISO 9001 certified</div> <div> IMS ISO 14001 certified</div> <div> UKAS ISO 14001 certified</div>		
Scale 1:500		
Plot	Checked by	Issue No.
A3	DGE	01
Survey date	Drawn by	Figure No.
JUL 14	RD	05