

Reproduced from Ordnance Survey's 1:25 000 map of 1998 with the permission of the controller of Her Majesty's Stationery Office. Crown Copyright reserved. Licence No: AL 50125A
 Licensee:
 Stratascan Ltd.
 Vineyard House
 Upper Hook Road
 Upton Upon Severn
 WR8 0SA
 OS 100km square = ST

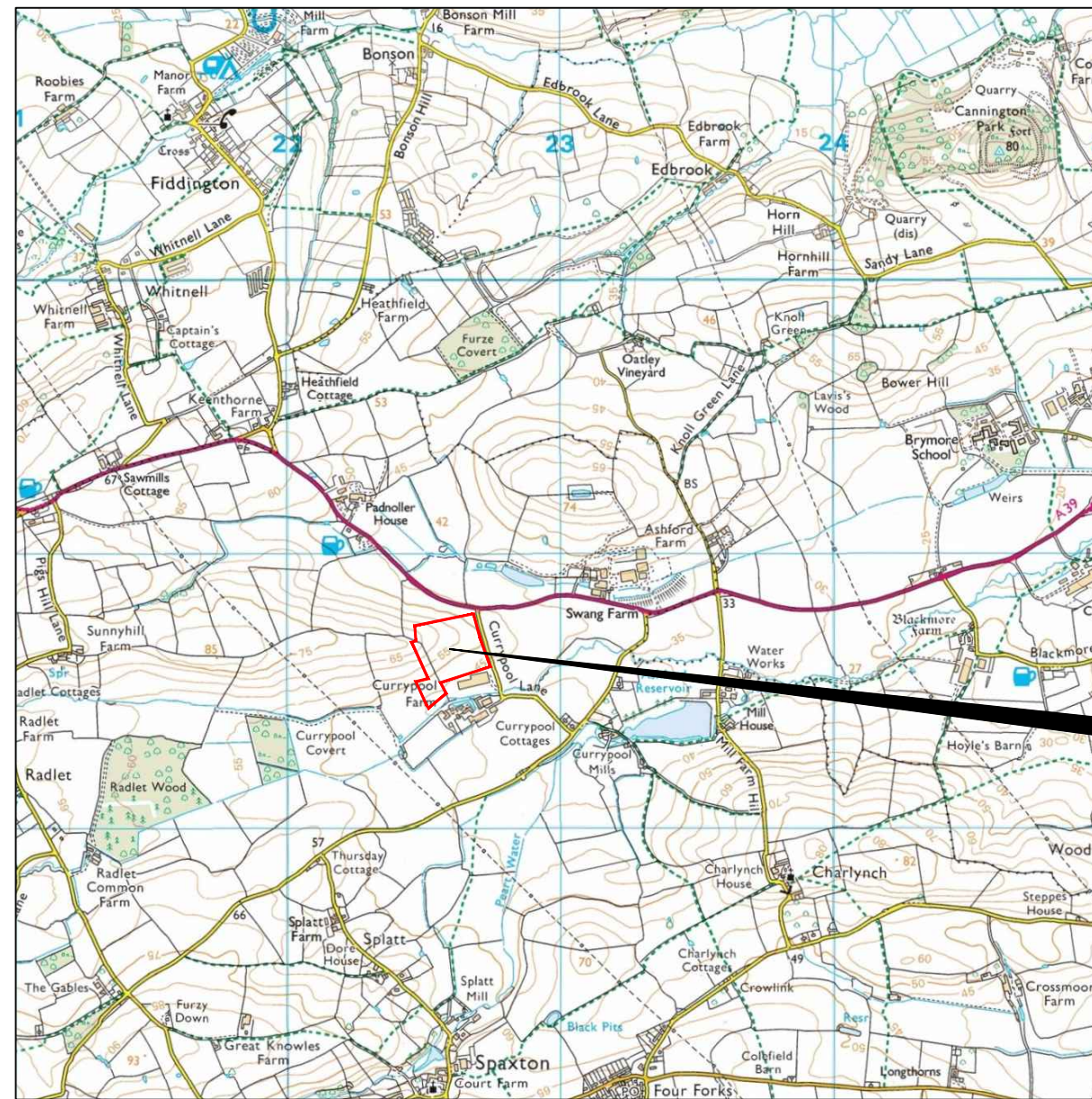

41
40
39
38
37



21 22 23 24 25

Amendments

| Issue No. | Date | Description |
|-----------|------|-------------|
| - | - | - |
| - | - | - |

© Stratascan Ltd - 2016

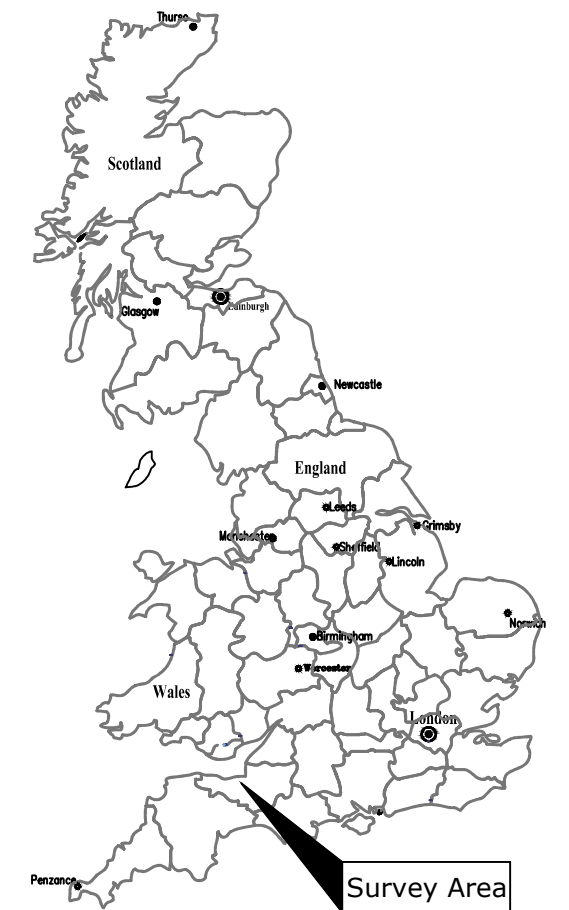

Site centred on NGR **ST 226 386**

Client
CONTEXT ONE

Project Title **CANNINGTON, BRIDGWATER, SOMERSET** Job No. 9755

Subject
LOCATION PLAN OF SURVEY AREA

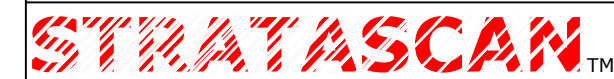

GEOPHYSICS FOR ARCHAEOLOGY AND ENGINEERING

VINEYARD HOUSE T: 01684 592266
 UPTON UPON SEVERN E: info@stratascan.co.uk
 WR8 0SA www.stratascan.co.uk



SUMO GROUP MEMBER



Scale **1:25000** 0m 500m 1000m

| | | |
|------------------------------|--------------------------|-------------------------|
| Plot A3 | Checked by DGE | Issue No. 01 |
| Survey date APR 16 | Drawn by RD | Figure No. 01 |

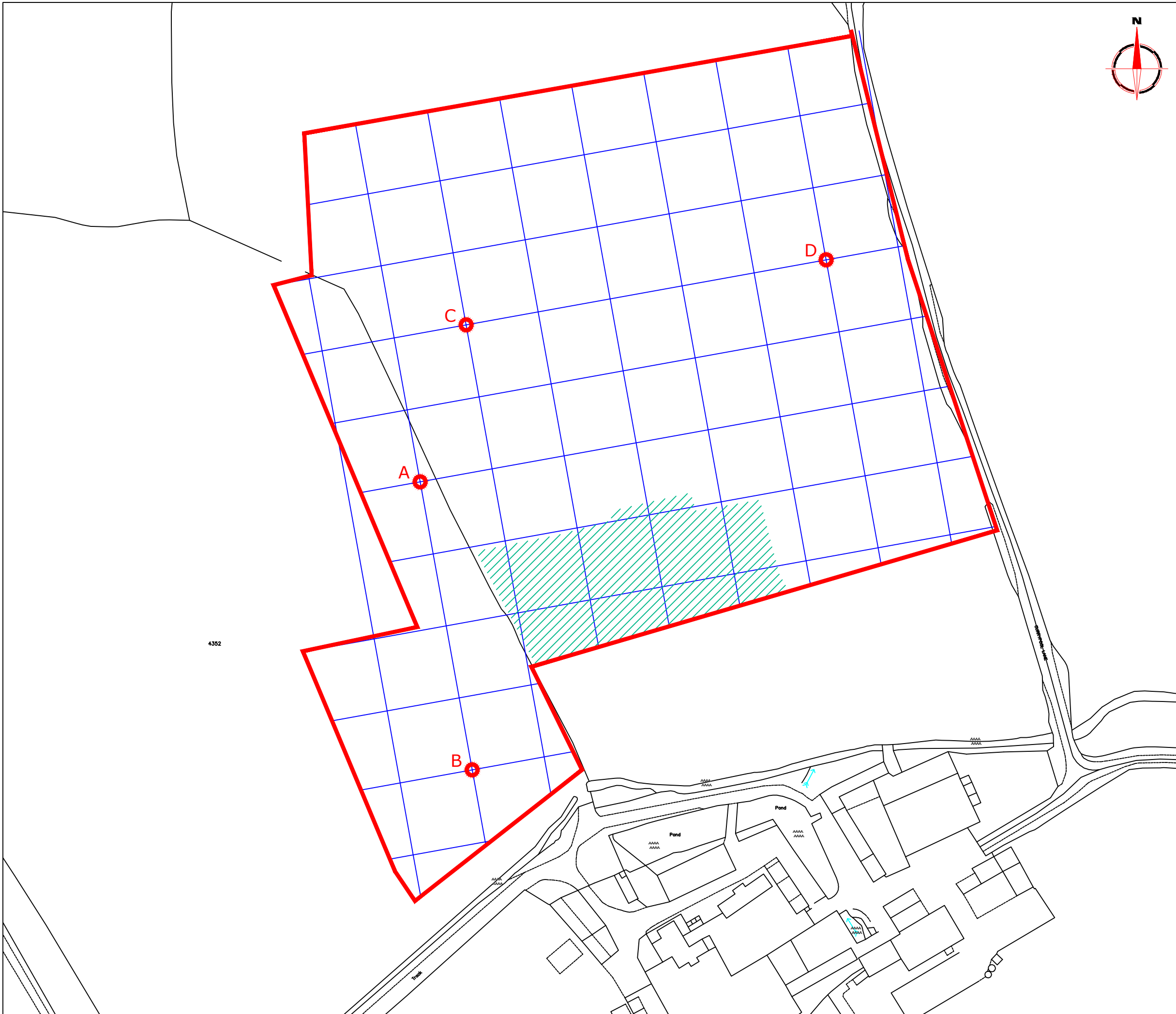

Amendments

| Issue No. | Date | Description |
|-----------|------|-------------|
| - | - | - |
| - | - | - |

© Stratascan Ltd - 2016

Unsurveyable - large piles of tyres/farm buildings

OS GRID REFERENCES

| | |
|----------|----------------------|
| A | 322519.71, 138591.85 |
| B | 322541.04, 138473.76 |
| C | 322538.56, 138656.23 |
| D | 322686.17, 138682.89 |

Client
CONTEXT ONE

Project Title Job No. 9755
**CANNINGTON, BRIDGWATER,
SOMERSET**

Subject
**LOCATION OF SURVEY GRIDS AND
REFERENCING**

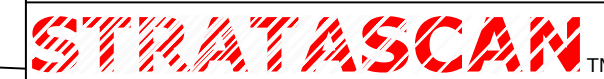

**GEOPHYSICS FOR ARCHAEOLOGY
AND ENGINEERING**

VINEYARD HOUSE T: 01684 592266
UPTON UPON SEVERN E: info@stratascan.co.uk
WR8 0SA www.stratascan.co.uk



SUMO
GROUP
MEMBER



Scale **1:1500**

| | | |
|------------------------------|--------------------------|-------------------------|
| Plot A3 | Checked by DGE | Issue No. 01 |
| Survey date APR 16 | Drawn by RD | Figure No. 02 |

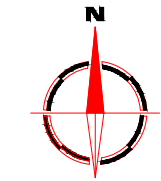
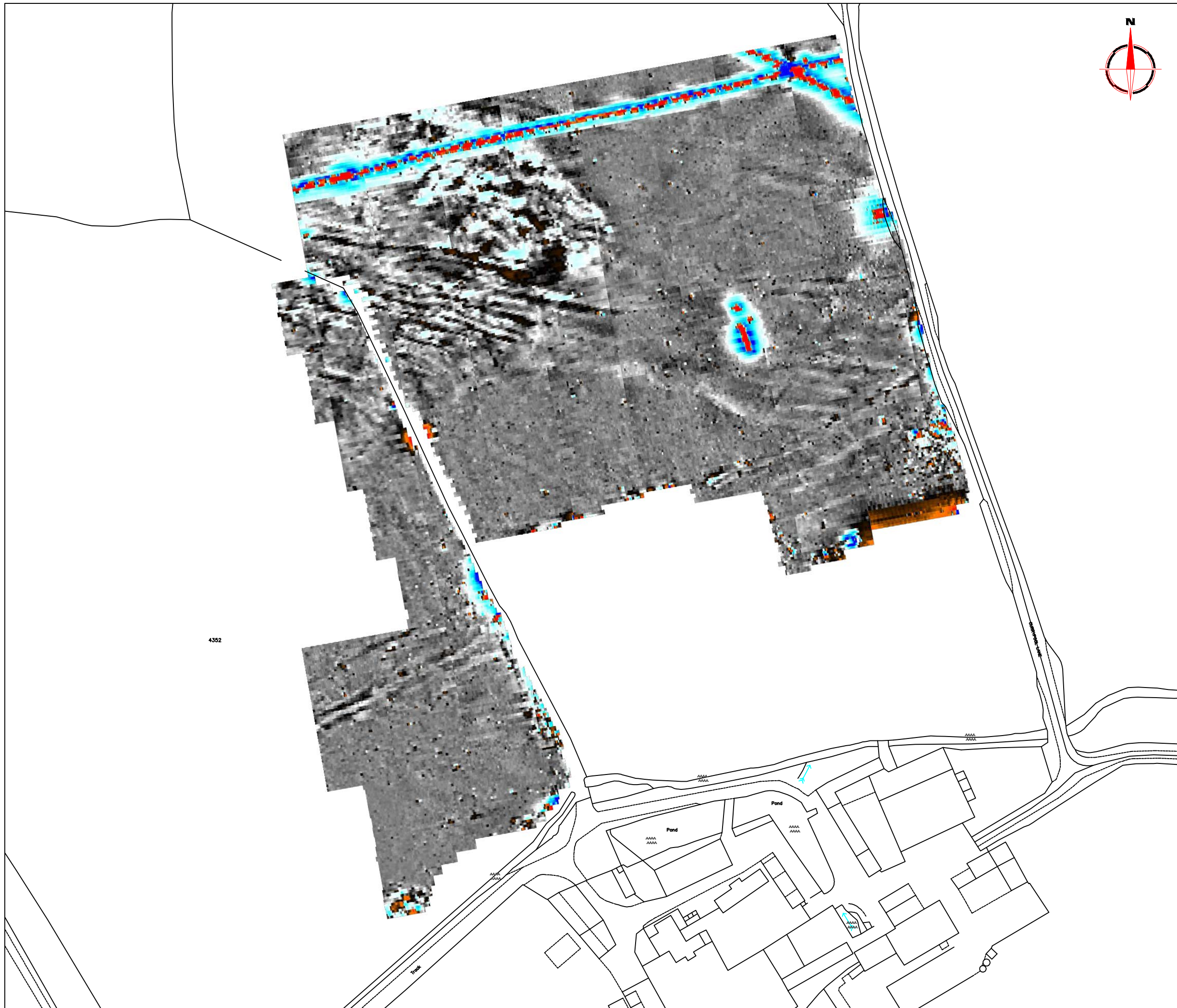

Amendments

| Issue No. | Date | Description |
|-----------|------|-------------|
| - | - | - |
| - | - | - |

© Stratascan Ltd - 2016

Plotting parameters

Maximum +100nT (red)
Minimum -100nT (blue)

Client
CONTEXT ONE

Project Title **CANNINGTON, BRIDGWATER, SOMERSET** Job No. 9755

Subject
COLOUR PLOT OF GRADIOMETER DATA SHOWING EXTREME VALUES - OVERVIEW

STRATASCAN™
GEOPHYSICS FOR ARCHAEOLOGY AND ENGINEERING

VINEYARD HOUSE T: 01684 592266
UPTON UPON SEVERN E: info@stratascan.co.uk
WR8 0SA www.stratascan.co.uk

EUROPEAN GPR ASSOCIATION

SUMO GROUP MEMBER

ims ISO 9001 certified **UKAS** **ims ISO 14001 certified** **UKAS**

Scale **1:1500** 0m 10 20 30 40 50m

| | | |
|------------------------------|--------------------------|-------------------------|
| Plot A3 | Checked by DGE | Issue No. 01 |
| Survey date APR 16 | Drawn by RD | Figure No. 03 |

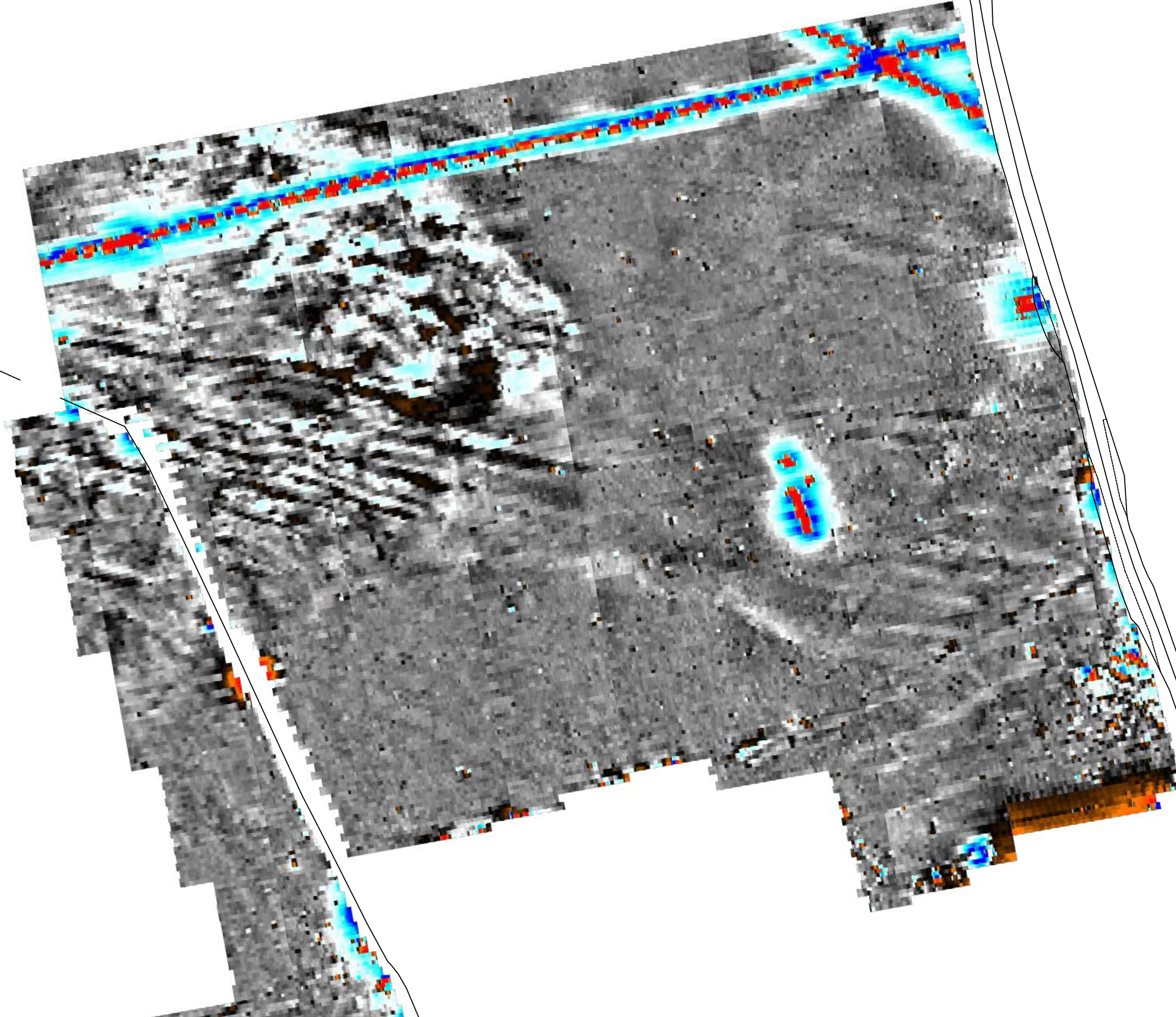

Amendments

| Issue No. | Date | Description |
|-----------|------|-------------|
| - | - | - |
| - | - | - |

© Stratascan Ltd - 2016

Plotting parameters

Maximum +100nT (red)
Minimum -100nT (blue)

Client
CONTEXT ONE

Project Title **CANNINGTON, BRIDGWATER, SOMERSET** Job No. 9755

Subject
COLOUR PLOT OF GRADIOMETER DATA SHOWING EXTREME VALUES - NORTH

STRATASCAN™
GEOPHYSICS FOR ARCHAEOLOGY AND ENGINEERING

VINEYARD HOUSE T: 01684 592266
UPTON UPON SEVERN E: info@stratascan.co.uk
WR8 0SA www.stratascan.co.uk

EUROPEAN GPR ASSOCIATION

SUMO SURVEYS SUMO GROUP MEMBER

ims ISO 9001 certified **UKAS** **ims ISO 14001 certified** **UKAS**

Scale 1:1000 0m 10 20 30 40 50

| | | |
|------------------------------|--------------------------|-------------------------|
| Plot A3 | Checked by DGE | Issue No. 01 |
| Survey date APR 16 | Drawn by RD | Figure No. 04 |



Amendments

| Issue No. | Date | Description |
|-----------|------|-------------|
| - | - | - |
| - | - | - |

© Stratascan Ltd - 2016

Plotting parameters

Maximum +100nT (red)
Minimum -100nT (blue)

+100nT
+25nT
+3nT
-3nT
-25nT
-100nT

Client
CONTEXT ONE

Project Title **CANNINGTON, BRIDGWATER, SOMERSET** Job No. 9755

Subject
COLOUR PLOT OF GRADIOMETER DATA SHOWING EXTREME VALUES - SOUTH

STRATASCAN™
GEOPHYSICS FOR ARCHAEOLOGY AND ENGINEERING

VINEYARD HOUSE T: 01684 592266
UPTON UPON SEVERN E: info@stratascan.co.uk
WR8 0SA www.stratascan.co.uk

EUROPEAN GPR ASSOCIATION

SUMO SUMO GROUP MEMBER

ims ISO 9001 certified **UKAS** ISO 14001 certified



| | | |
|------------------------------|--------------------------|-------------------------|
| Plot A3 | Checked by DGE | Issue No. 01 |
| Survey date APR 16 | Drawn by RD | Figure No. 05 |

352



Amendments

| Issue No. | Date | Description |
|-----------|------|-------------|
| - | - | - |
| - | - | - |

© Stratascan Ltd - 2016

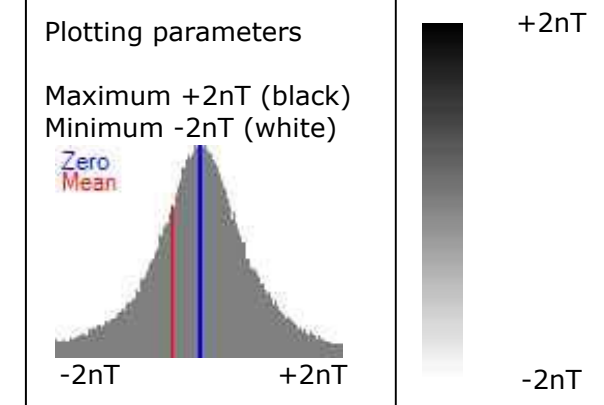

Client
CONTEXT ONE

Project Title **CANNINGTON, BRIDGWATER, SOMERSET** Job No. 9755

Subject
PLOT OF MINIMALLY PROCESSED GRADIOMETER DATA - OVERVIEW

STRATASCAN™
GEOPHYSICS FOR ARCHAEOLOGY AND ENGINEERING
 VINEYARD HOUSE T: 01684 592266
 UPTON UPON SEVERN E: info@stratascan.co.uk
 WR8 0SA www.stratascan.co.uk

EUROPEAN GPR ASSOCIATION
SUMO GROUP MEMBER
 ISO 9001 certified
 ISO 14001 certified

Scale **1:1500**
 0m 10 20 30 40 50m

| | | |
|------------------------------|--------------------------|-------------------------|
| Plot A3 | Checked by DGE | Issue No. 01 |
| Survey date APR 16 | Drawn by RD | Figure No. 06 |



| Amendments | | |
|-------------------------|------|-------------|
| Issue No. | Date | Description |
| - | - | - |
| - | - | - |
| © Stratascan Ltd - 2016 | | |

Plotting parameters

Maximum +2nT (black)
Minimum -2nT (white)

Zero Mean

Client
CONTEXT ONE

Project Title Job No. 9755
**CANNINGTON, BRIDGWATER,
SOMERSET**

Subject
**PLOT OF MINIMALLY PROCESSED
GRADIOMETER DATA - NORTH**

STRATASCAN™
GEOPHYSICS FOR ARCHAEOLOGY
AND ENGINEERING

VINEYARD HOUSE T: 01684 592266
UPTON UPON SEVERN E: info@stratascan.co.uk
WR8 0SA www.stratascan.co.uk

Scale 1:1000

| | | |
|------------------------------|--------------------------|-------------------------|
| Plot A3 | Checked by DGE | Issue No. 01 |
| Survey date APR 16 | Drawn by RD | Figure No. 07 |

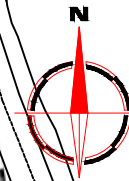

Amendments

| Issue No. | Date | Description |
|-----------|------|-------------|
| - | - | - |
| - | - | - |

© Stratascan Ltd - 2016

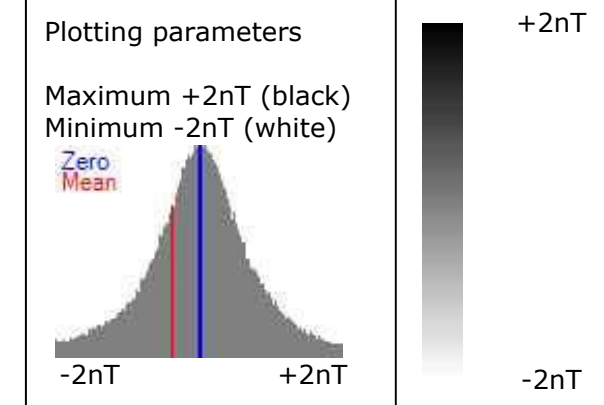

Client
CONTEXT ONE

Project Title **CANNINGTON, BRIDGWATER, SOMERSET** Job No. 9755

Subject
PLOT OF MINIMALLY PROCESSED GRADIOMETER DATA - SOUTH

STRATASCANTM
GEOPHYSICS FOR ARCHAEOLOGY AND ENGINEERING
 VINEYARD HOUSE T: 01684 592266
 UPTON UPON SEVERN E: info@stratascan.co.uk
 WR8 0SA www.stratascan.co.uk

EUROPEAN GPR ASSOCIATION

SUMO SUMO GROUP MEMBER

ims ISO 9001 certified

ims ISO 14001 certified



| | | |
|------------------------------|--------------------------|-------------------------|
| Plot A3 | Checked by DGE | Issue No. 01 |
| Survey date APR 16 | Drawn by RD | Figure No. 08 |

352





Amendments



| Issue No. | Date | Description |
|-----------|------|-------------|
| - | - | - |
| - | - | - |

© Stratascan Ltd - 2016



PROBABLE ARCHAEOLOGY

-  Positive anomaly / weak positive anomaly - probable cut feature of archaeological origin
-  Negative anomaly / weak negative anomaly - probable bank or earthwork of archaeological origin









POSSIBLE ARCHAEOLOGY

-  Positive anomaly / weak positive anomaly - possible cut feature of archaeological origin
-  Negative anomaly / weak negative anomaly - possible bank or earthwork of archaeological origin

MEDIEVAL/POST-MEDIEVAL AGRICULTURE

-  Widely spaced curving parallel linear anomalies - probably related to ridge-and-furrow
-  Closely spaced parallel linear anomalies - probably related to agricultural activity such as ploughing
-  Linear anomaly - related to a former field boundary present on available mapping

OTHER ANOMALIES

-  Linear anomaly - probably related to pipe, cable or other modern service
-  Linear anomaly - probable natural origin
-  Area of amorphous magnetic variation - probable natural (e.g. geological or pedological) origin
-  Strong magnetic debris/disturbance - uncertain origin, likely to be modern
-  Magnetic disturbance associated with nearby metal object such as service or field boundary
-  Strong magnetic debris - possible disturbed or made ground
-  Scattered magnetic debris
-  Magnetic spike - probable ferrous object

Client

CONTEXT ONE

Project Title Job No. 9755
CANNINGTON, BRIDGWATER, SOMERSET

Subject
ABSTRACTION AND INTERPRETATION OF GRADIOMETER ANOMALIES - OVERVIEW

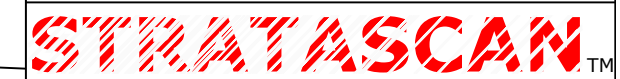

GEOPHYSICS FOR ARCHAEOLOGY AND ENGINEERING

VINEYARD HOUSE T: 01684 592266
 UPTON UPON SEVERN E: info@stratascan.co.uk
 WR8 0SA www.stratascan.co.uk



SUMO GROUP MEMBER

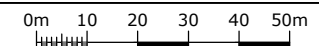

Scale **1:1500** 

| | | |
|------------------------------|--------------------------|-------------------------|
| Plot A3 | Checked by DGE | Issue No. 01 |
| Survey date APR 16 | Drawn by RD | Figure No. 09 |



| Amendments | | |
|--|--|--------------------------|
| Issue No. | Date | Description |
| - | - | - |
| - | - | - |
| © Stratascan Ltd - 2016 | | |
| PROBABLE ARCHAEOLOGY | | |
| | Positive anomaly / weak positive anomaly - probable cut feature of archaeological origin | |
| | Negative anomaly / weak negative anomaly - probable bank or earthwork of archaeological origin | |
| POSSIBLE ARCHAEOLOGY | | |
| | Positive anomaly / weak positive anomaly - possible cut feature of archaeological origin | |
| | Negative anomaly / weak negative anomaly - possible bank or earthwork of archaeological origin | |
| MEDIEVAL/POST-MEDIEVAL AGRICULTURE | | |
| | Widely spaced curving parallel linear anomalies - probably related to ridge-and-furrow | |
| | Closely spaced parallel linear anomalies - probably related to agricultural activity such as ploughing | |
| | Linear anomaly - related to a former field boundary present on available mapping | |
| OTHER ANOMALIES | | |
| | Linear anomaly - probably related to pipe, cable or other modern service | |
| | Linear anomaly - probable natural origin | |
| | Area of amorphous magnetic variation - probable natural (e.g. geological or pedological) origin | |
| | Strong magnetic debris/disturbance - uncertain origin, likely to be modern | |
| | Magnetic disturbance associated with nearby metal object such as service or field boundary | |
| | Strong magnetic debris - possible disturbed or made ground | |
| | Scattered magnetic debris | |
| | Magnetic spike - probable ferrous object | |
| Client | | |
| CONTEXT ONE | | |
| Project Title | | Job No. 9755 |
| CANNINGTON, BRIDGWATER, SOMERSET | | |
| Subject | | |
| ABSTRACTION AND INTERPRETATION OF GRADIOMETER ANOMALIES - NORTH | | |
| STRATASCAN™ | | |
| GEOPHYSICS FOR ARCHAEOLOGY AND ENGINEERING | | |
| VINEYARD HOUSE | | T: 01684 592266 |
| UPTON UPON SEVERN | | E: info@stratascan.co.uk |
| WR8 0SA | | www.stratascan.co.uk |
| | | |
| Scale | | |
| 1:1000 | | |
| Plot | Checked by | Issue No. |
| A3 | DGE | 01 |
| Survey date | Drawn by | Figure No. |
| APR 16 | RD | 10 |



| Amendments | | |
|--|--|--------------------------|
| Issue No. | Date | Description |
| - | - | - |
| - | - | - |
| © Stratascan Ltd - 2016 | | |
| PROBABLE ARCHAEOLOGY | | |
| | Positive anomaly / weak positive anomaly - probable cut feature of archaeological origin | |
| | Negative anomaly / weak negative anomaly - probable bank or earthwork of archaeological origin | |
| POSSIBLE ARCHAEOLOGY | | |
| | Positive anomaly / weak positive anomaly - possible cut feature of archaeological origin | |
| | Negative anomaly / weak negative anomaly - possible bank or earthwork of archaeological origin | |
| MEDIEVAL/POST-MEDIEVAL AGRICULTURE | | |
| | Widely spaced curving parallel linear anomalies - probably related to ridge-and-furrow | |
| | Closely spaced parallel linear anomalies - probably related to agricultural activity such as ploughing | |
| | Linear anomaly - related to a former field boundary present on available mapping | |
| OTHER ANOMALIES | | |
| | Linear anomaly - probably related to pipe, cable or other modern service | |
| | Linear anomaly - probable natural origin | |
| | Area of amorphous magnetic variation - probable natural (e.g. geological or pedological) origin | |
| | Strong magnetic debris/disturbance - uncertain origin, likely to be modern | |
| | Magnetic disturbance associated with nearby metal object such as service or field boundary | |
| | Strong magnetic debris - possible disturbed or made ground | |
| | Scattered magnetic debris | |
| | Magnetic spike - probable ferrous object | |
| Client | | |
| CONTEXT ONE | | |
| Project Title | | Job No. 9755 |
| CANNINGTON, BRIDGWATER, SOMERSET | | |
| Subject | | |
| ABSTRACTION AND INTERPRETATION OF GRADIOMETER ANOMALIES - SOUTH | | |
| STRATASCAN™ | | |
| GEOPHYSICS FOR ARCHAEOLOGY AND ENGINEERING | | |
| VINEYARD HOUSE | | T: 01684 592266 |
| UPTON UPON SEVERN | | E: info@stratascan.co.uk |
| WR8 0SA | | www.stratascan.co.uk |
| | | |
| Scale | | |
| 1:1000 | | |
| Plot | Checked by | Issue No. |
| A3 | DGE | 01 |
| Survey date | Drawn by | Figure No. |
| APR 16 | RD | 11 |

352