

Reproduced from Ordnance Survey's 1:25 000 map of 1998 with the permission of the controller of Her Majesty's Stationery Office. Crown Copyright reserved. Licence No: AL 50125A  
 Licensee:  
 Stratascan Ltd.  
 Vineyard House  
 Upper Hook Road  
 Upton Upon Severn  
 WR8 0SA

OS 100km square = SX



74

73

72

71

70

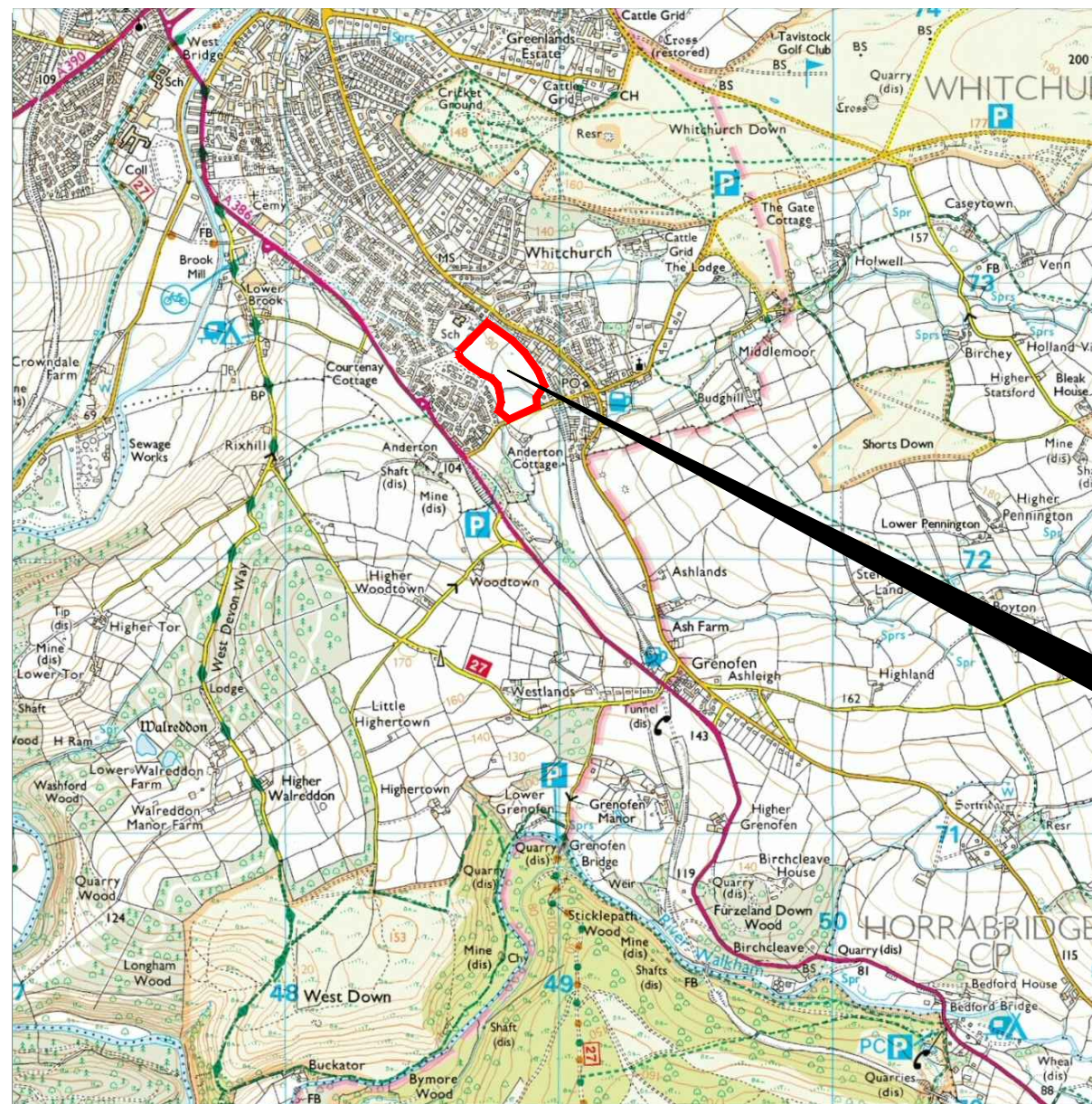

Survey Area

47

48

49

50

51

**Amendments**

Issue No.	Date	Description
-	-	-
-	-	-

© Stratascan Ltd - 2014



Site centred on NGR **SX 488 725**

Client  
**CgMs CONSULTING LTD**

Project Title **GEOPHYSICAL SURVEY - ANDERTON LANE, TAVISTOCK, DEVON** Job No. 6753

Subject  
**LOCATION PLAN OF SURVEY AREA**

**STRATASCAN**™

GEOPHYSICS FOR ARCHAEOLOGY AND ENGINEERING

VINEYARD HOUSE T: 01684 592266  
 UPTON UPON SEVERN E: info@stratascan.co.uk  
 WR8 0SA www.stratascan.co.uk



SUMO GROUP MEMBER



Scale **1:25000** 0m 500 1000m

Plot <b>A3</b>	Checked by <b>PPB</b>	Issue No. <b>01</b>
Survey date <b>APR 14</b>	Drawn by <b>OJP</b>	Figure No. <b>01</b>



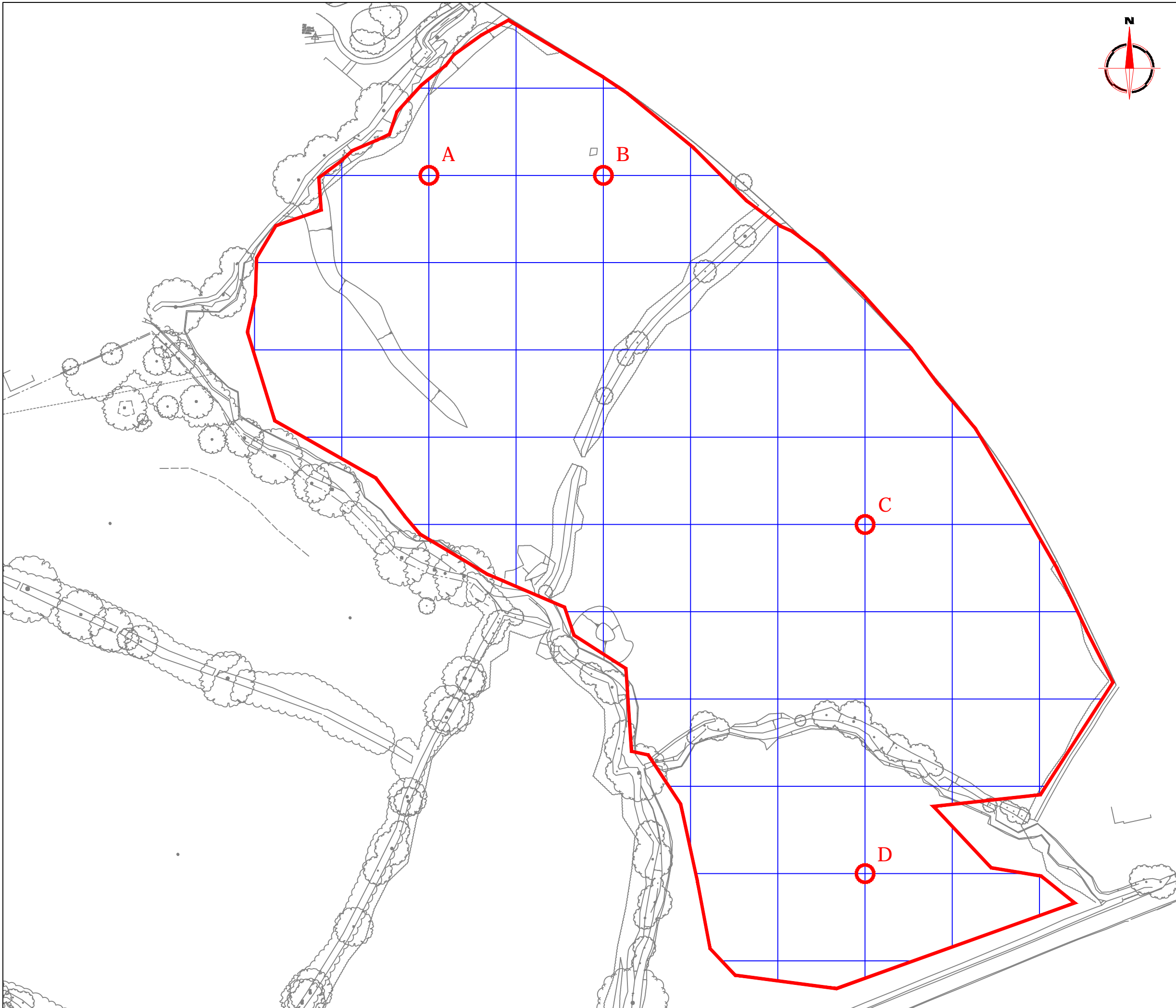

**Amendments**

Issue No.	Date	Description
-	-	-
-	-	-

© Stratascan Ltd - 2014

**OS GRID REFERENCES**

<b>A</b>	248708.24, 072804.59
<b>B</b>	248768.24, 072804.59
<b>C</b>	248858.24, 072684.59
<b>D</b>	248858.24, 072564.59

Client  
**CgMs CONSULTING LTD**

Project Title Job No. 6753  
**GEOPHYSICAL SURVEY - ANDERTON LANE, TAVISTOCK, DEVON**

Subject  
**LOCATION OF SURVEY GRIDS AND REFERENCING**

**STRATASCAN™**  
GEOPHYSICS FOR ARCHAEOLOGY AND ENGINEERING  
VINEYARD HOUSE T: 01684 592266  
UPTON UPON SEVERN E: info@stratascan.co.uk  
WR8 0SA www.stratascan.co.uk



Scale **1:1250**  
0m 10 20 30 40 50m

Plot <b>A3</b>	Checked by <b>PPB</b>	Issue No. <b>01</b>
Survey date <b>APR 14</b>	Drawn by <b>OJP</b>	Figure No. <b>02</b>



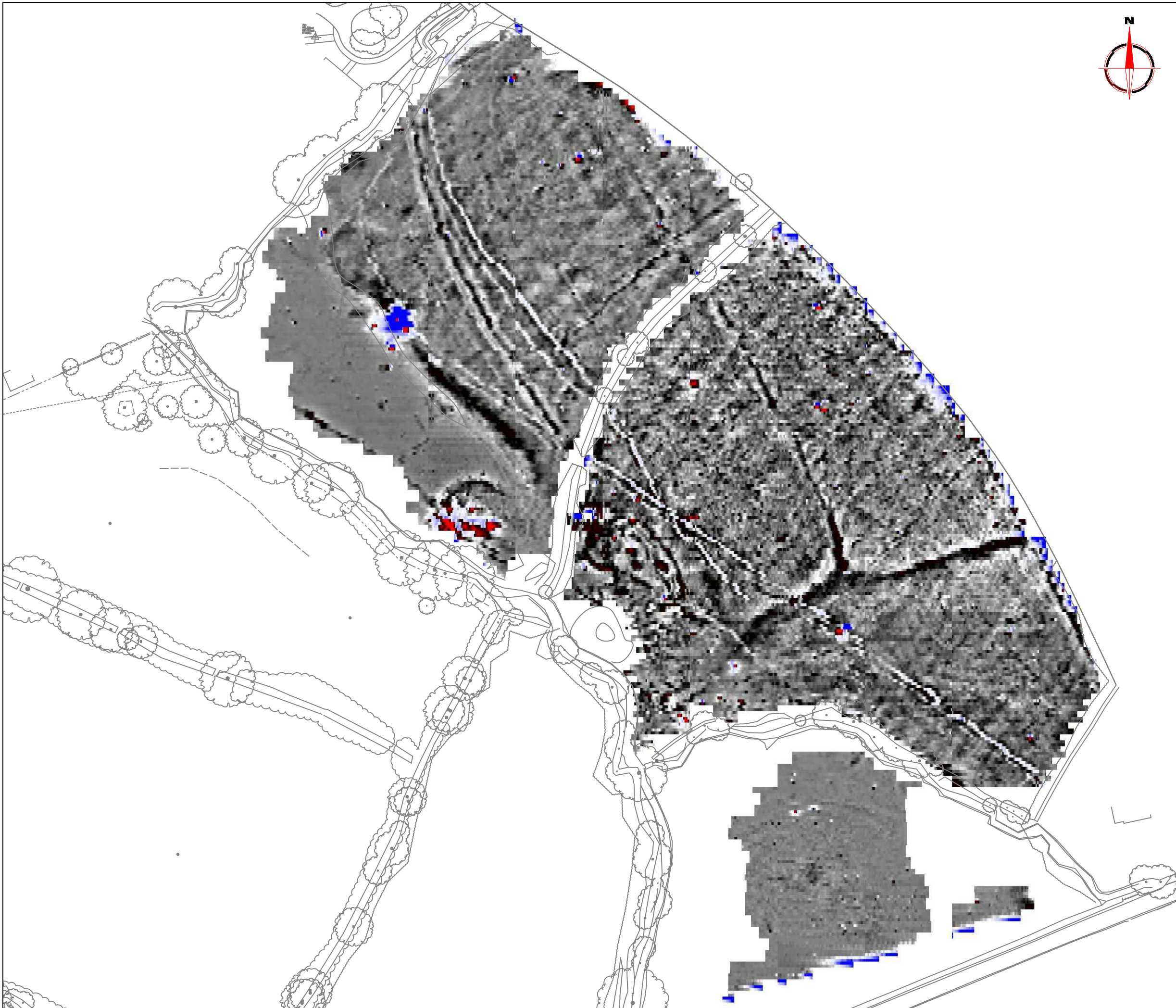

**Amendments**

Issue No.	Date	Description
-	-	-
-	-	-

© Stratascan Ltd - 2014

Plotting parameters

Maximum + 100nT (red)  
Minimum -100nT (blue)

Client  
**CgMs CONSULTING LTD**

Project Title Job No. 6753  
**GEOPHYSICAL SURVEY - ANDERTON LANE, TAVISTOCK, DEVON**

Subject  
**COLOUR PLOT OF GRADIOMETER DATA SHOWING EXTREME VALUES**

**STRATASCAN**™  
GEOPHYSICS FOR ARCHAEOLOGY AND ENGINEERING  
VINEYARD HOUSE T: 01684 592266  
UPTON UPON SEVERN E: info@stratascan.co.uk  
WR8 0SA www.stratascan.co.uk



Scale **1:1250**  
0m 10 20 30 40 50m

Plot <b>A3</b>	Checked by <b>PPB</b>	Issue No. <b>01</b>
Survey date <b>APR 14</b>	Drawn by <b>OJP</b>	Figure No. <b>03</b>





**Amendments**

Issue No.	Date	Description
-	-	-
-	-	-

© Stratascan Ltd - 2014

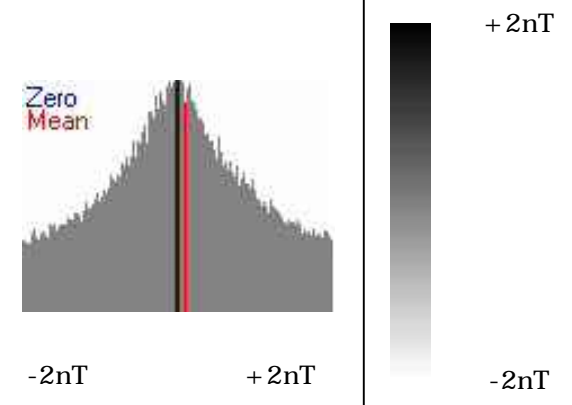

Client  
**CgMs CONSULTING LTD**

Project Title Job No. 6753  
**GEOPHYSICAL SURVEY - ANDERTON LANE, TAVISTOCK, DEVON**

Subject  
**PLOT OF MINIMALLY PROCESSED GRADIOMETER DATA**

**STRATASCAN™**  
GEOPHYSICS FOR ARCHAEOLOGY AND ENGINEERING  
VINEYARD HOUSE T: 01684 592266  
UPTON UPON SEVERN E: info@stratascan.co.uk  
WR8 0SA www.stratascan.co.uk



Scale **1:1250**

Plot <b>A3</b>	Checked by <b>PPB</b>	Issue No. <b>01</b>
Survey date <b>APR 14</b>	Drawn by <b>OJP</b>	Figure No. <b>04</b>





Amendments		
Issue No.	Date	Description
-	-	-
-	-	-
© Stratascan Ltd - 2014		
KEY		
PROBABLE ARCHAEOLOGY		
	Positive anomaly / weak positive anomaly - probable cut feature of archaeological origin	
	Negative anomaly / weak negative anomaly - probable bank or earthwork of archaeological origin	
	Strong positive anomalies - probably workings associated with the adjoining Anderton tin mine	
	Widely spaced curving parallel linear anomalies - probably related to ridge-and-furrow	
	Curvilinear anomaly - related to former field boundaries visible on maps between 1884-1890	
	Curvilinear anomaly - related to former field boundary not visible on historic mapping	
POSSIBLE ARCHAEOLOGY		
	Positive anomaly / weak positive anomaly - possible cut feature of archaeological origin	
	Negative anomaly / weak negative anomaly - possible bank or earthwork of archaeological origin	
OTHER ANOMALIES		
	Closely spaced parallel linear anomalies - probably related to agricultural activity such as ploughing	
	Linear anomaly - probably related to pipe, cable or other modern service	
	Magnetic disturbance associated with nearby metal object such as service or field boundary	
	Strong magnetic debris - possible disturbed or made ground	
	Scattered magnetic debris	
	Area of amorphous magnetic variation - probable natural (e.g. geological or pedological) origin	
	Magnetic spike - probable ferrous object	
Client		
<b>CgMs CONSULTING LTD</b>		
Project Title		Job No. 6753
<b>GEOPHYSICAL SURVEY - ANDERTON LANE, TAVISTOCK, DEVON</b>		
Subject		
<b>ABSTRACTION AND INTERPRETATION OF GRADIOMETER ANOMALIES</b>		
<b>STRATASCAN™</b>		
GEOPHYSICS FOR ARCHAEOLOGY AND ENGINEERING		
VINEYARD HOUSE		T: 01684 592266
UPTON UPON SEVERN		E: info@stratascan.co.uk
WR8 0SA		www.stratascan.co.uk
Scale 1:1250		
Plot	Checked by	Issue No.
A3	PPB	01
Survey date	Drawn by	Figure No.
APR 14	OJP	05