

Reproduced from Ordnance Survey's 1:25 000 map of 1998 with the permission of the controller of Her Majesty's Stationery Office. Crown Copyright reserved. Licence No: AL 50125A  
 Licensee:  
 Stratascan Ltd.  
 Vineyard House  
 Upper Hook Road  
 Upton Upon Severn  
 WR8 0SA  
 OS 100km square = SK

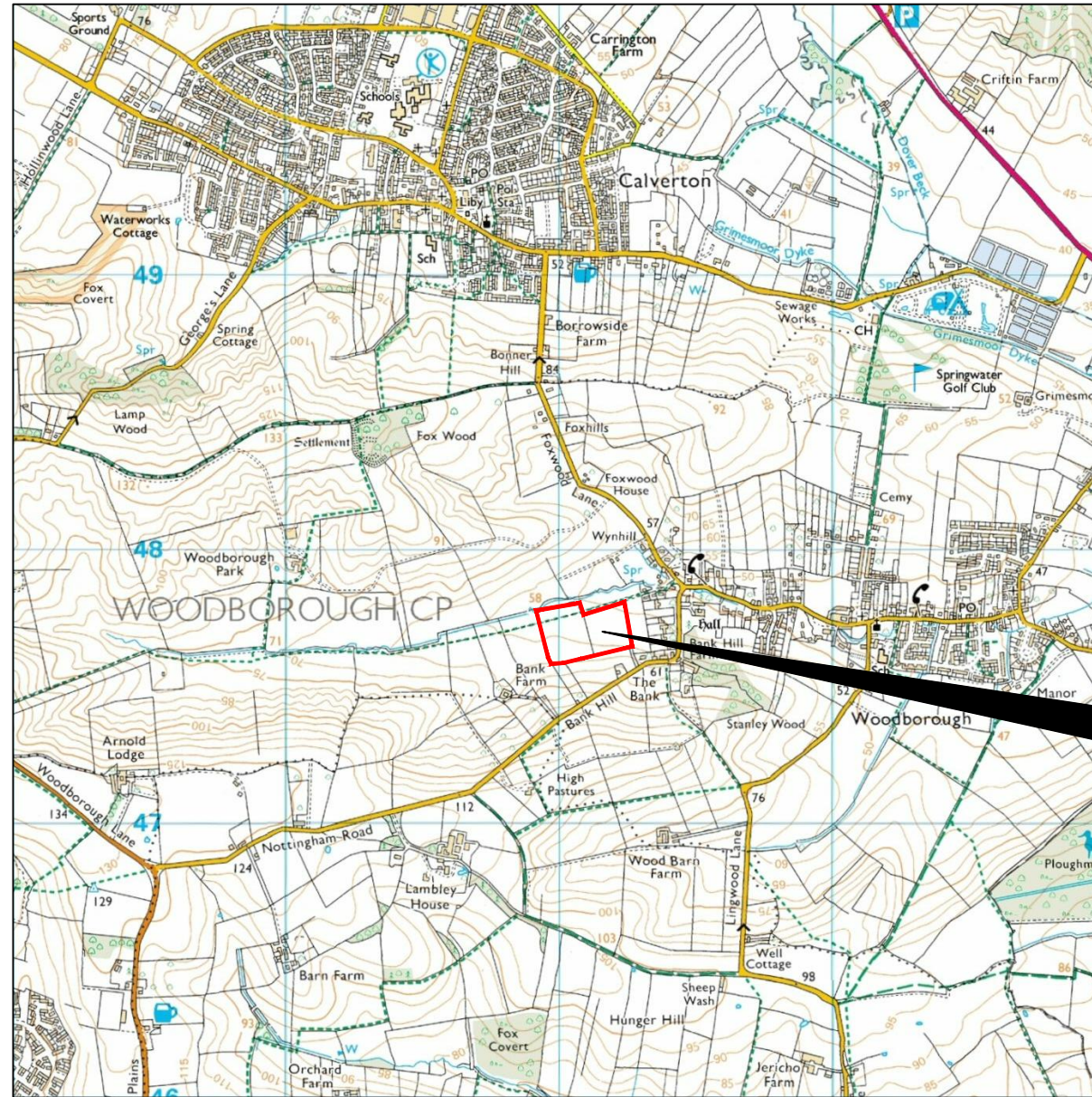

50  
 49  
 48  
 47  
 46



60                      61                      62                      63                      64

Amendments		
Issue No.	Date	Description
-	-	-
© Stratascan Ltd - ----		
Site centred on NGR		SK 619 477
Client		ENVIRONMENT AGENCY
Project Title	Job No.	J9556
WOODBOROUGH WETLAND, NOTTINGHAMSHIRE		
Subject		
LOCATION PLAN OF SURVEY AREA		
 GEOPHYSICS FOR ARCHAEOLOGY AND ENGINEERING VINEYARD HOUSE                      T: 01684 592266 UPTON UPON SEVERN                E: info@stratascan.co.uk WR8 0SA                                      www.stratascan.co.uk		
Scale		0m                      500                      1000m
1:25000		
Plot	Checked by	Issue No.
A3	DGE	01
Survey date	Drawn by	Figure No.
FEB 16	TR	01



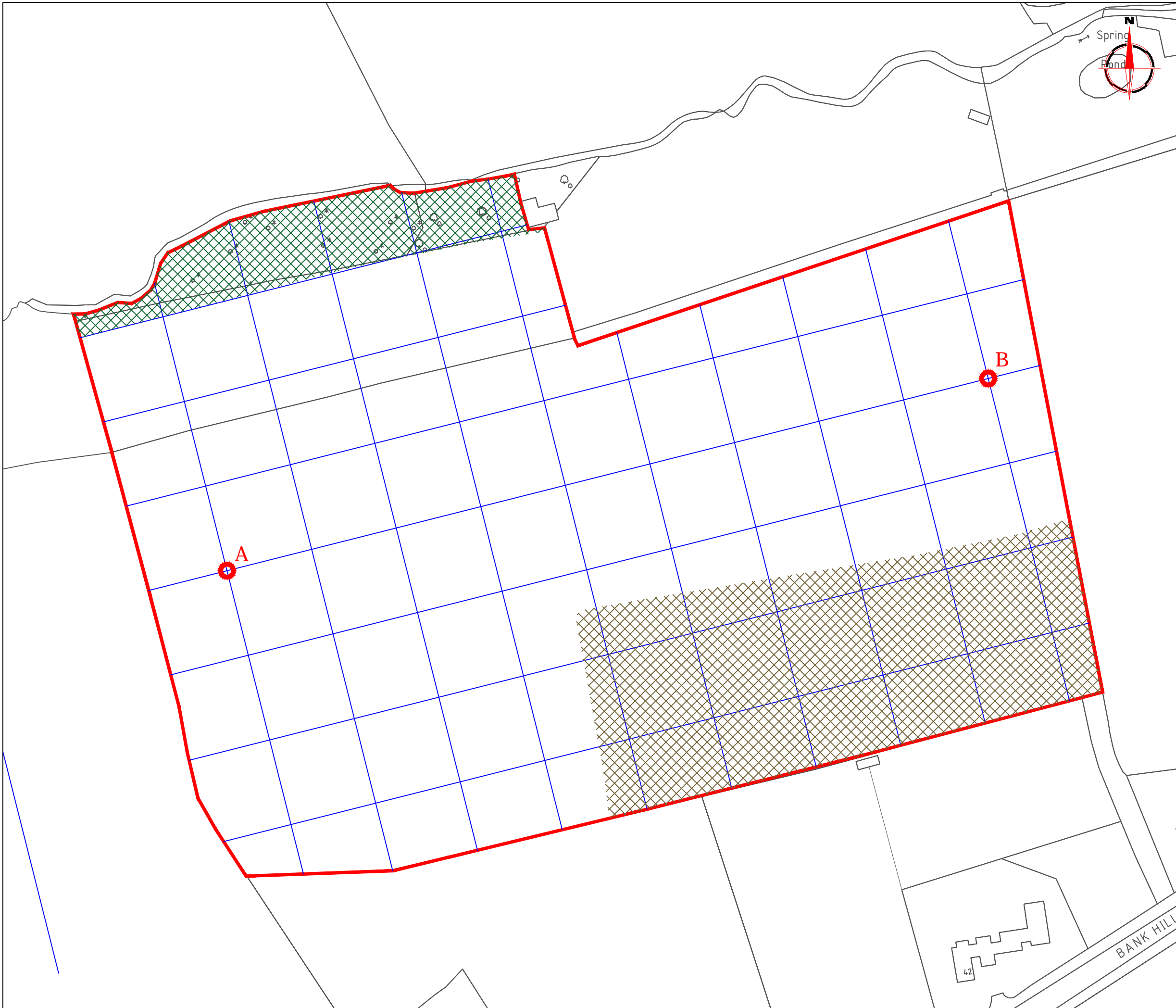

Amendments		
Issue No.	Date	Description
-	-	-
-	-	-
© Stratascan Ltd - ----		
<b>KEY</b>		
	Area unsurveyable - woodland	
	Area unsurveyable - overgrown vegetation and polytunnels	
<b>OS GRID REFERENCES</b>		
<b>A</b>	461964.52, 347683.21	
<b>B</b>	462226.31, 347749.28	
Client		
ENVIRONMENT AGENCY		
Project Title		Job No. J9556
WOODBOROUGH WETLAND, NOTTINGHAMSHIRE		
Subject		
LOCATION OF SURVEY GRIDS AND REFERENCING		
<b>STRATASCAN</b> ™		
GEOPHYSICS FOR ARCHAEOLOGY AND ENGINEERING		
VINEYARD HOUSE		T: 01684 592266
UPTON UPON SEVERN	WR8 0SA	E: info@stratascan.co.uk www.stratascan.co.uk
Scale 1:1250		
Plot	Checked by	Issue No.
A3	DGE	01
Survey date	Drawn by	Figure No.
FEB 16	TR	02

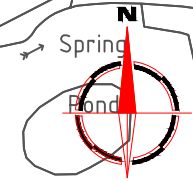
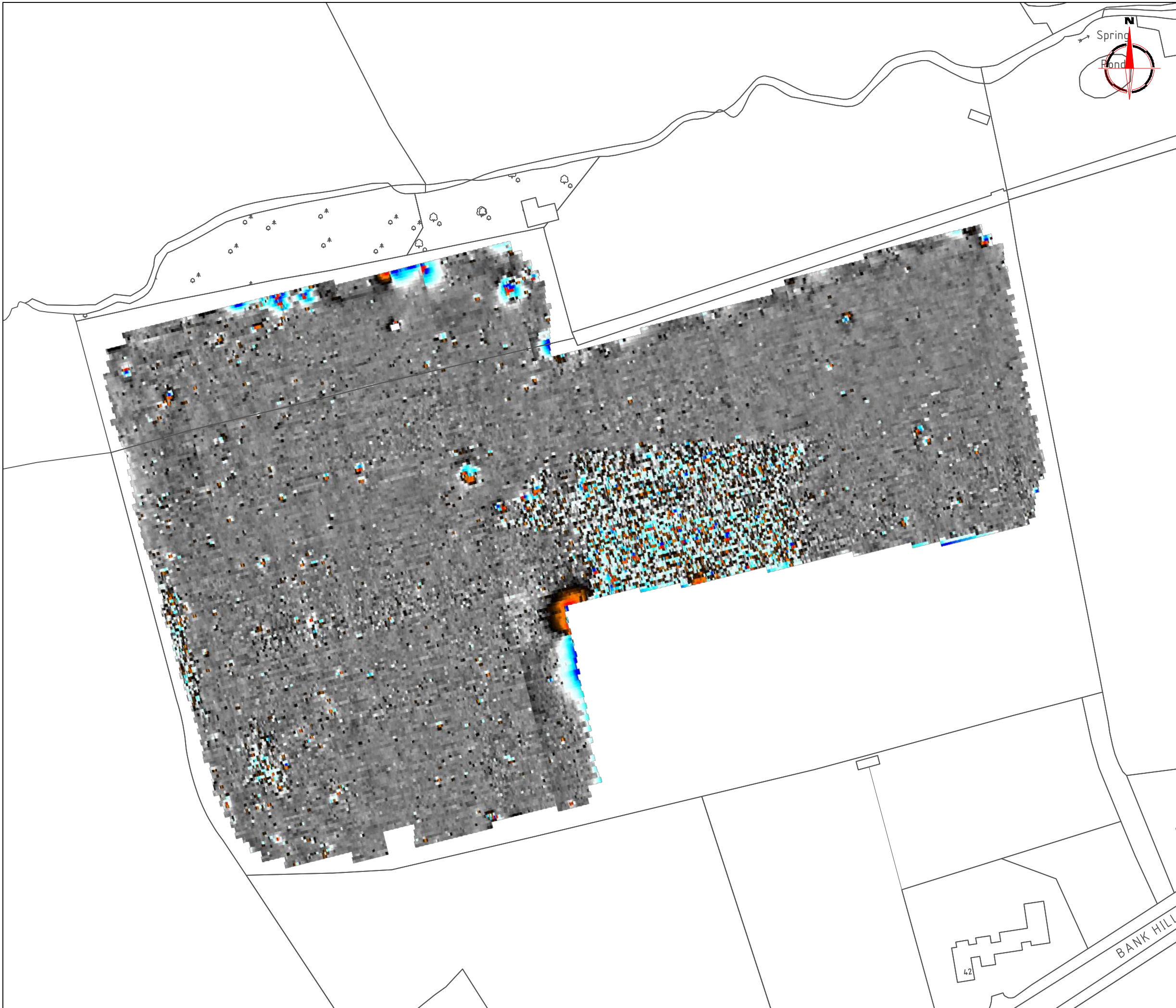

**Amendments**

Issue No.	Date	Description
-	-	-
-	-	-

© Stratascan Ltd - ----

Plotting parameters

Maximum + 100nT (red)  
Minimum - 100nT (blue)

Client  
**ENVIRONMENT AGENCY**

Project Title Job No. J9556  
**WOODBOROUGH WETLAND,  
NOTTINGHAMSHIRE**

Subject  
**COLOUR PLOT OF GRADIOMETER  
DATA SHOWING EXTREME VALUES**

**STRATASCAN**™  
GEOPHYSICS FOR ARCHAEOLOGY  
AND ENGINEERING  
VINEYARD HOUSE T: 01684 592266  
UPTON UPON SEVERN E: info@stratascan.co.uk  
WR8 0SA www.stratascan.co.uk



Scale 1:1250

Plot <b>A3</b>	Checked by <b>DGE</b>	Issue No. <b>01</b>
Survey date <b>FEB 16</b>	Drawn by <b>TR</b>	Figure No. <b>03</b>





**Amendments**

Issue No.	Date	Description
-	-	-
-	-	-

© Stratascan Ltd - ----

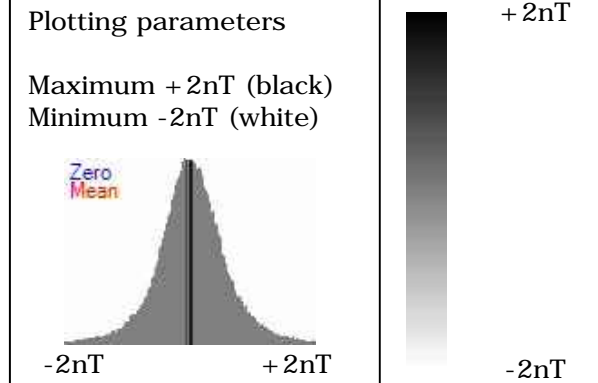

Client  
**ENVIRONMENT AGENCY**

Project Title Job No. J9556  
**WOODBOROUGH WETLAND,  
NOTTINGHAMSHIRE**

Subject  
**PLOT OF MINIMALLY PROCESSED  
GRADIOMETER DATA**

**STRATASCAN™**  
GEOPHYSICS FOR ARCHAEOLOGY  
AND ENGINEERING  
VINEYARD HOUSE T: 01684 592266  
UPTON UPON SEVERN E: info@stratascan.co.uk  
WR8 0SA www.stratascan.co.uk



Scale 1:1250

Plot <b>A3</b>	Checked by <b>DGE</b>	Issue No. <b>01</b>
Survey date <b>FEB 16</b>	Drawn by <b>TR</b>	Figure No. <b>04</b>



Amendments		
Issue No.	Date	Description
-	-	-
-	-	-
© Stratascan Ltd - ----		
<b>PROBABLE ARCHAEOLOGY</b>		
	Positive anomaly / weak positive anomaly - probable cut feature of archaeological origin	
	Negative anomaly / weak negative anomaly - probable bank or earthwork of archaeological origin	
<b>POSSIBLE ARCHAEOLOGY</b>		
	Positive anomaly / weak positive anomaly - possible cut feature of archaeological origin	
	Negative anomaly / weak negative anomaly - possible bank or earthwork of archaeological origin	
<b>MEDIEVAL/POST-MEDIEVAL AGRICULTURE</b>		
	Widely spaced curving parallel linear anomalies - probably related to ridge-and-furrow	
	Closely spaced parallel linear anomalies - probably related to agricultural activity such as ploughing	
	Linear anomaly - probably related to a former field boundary not present on available mapping	
	Linear anomaly - related to a former field boundary present on available mapping	
<b>OTHER ANOMALIES</b>		
	Linear anomaly - probably related to pipe, cable or other modern service	
	Linear anomaly - possibly related to land drain	
	Magnetic disturbance associated with nearby metal object such as service or field boundary	
	Strong magnetic debris - possible disturbed or made ground	
	Scattered magnetic debris	
	Area of amorphous magnetic variation - probable natural (e.g. geological or pedological) origin	
	Magnetic spike - probable ferrous object	
Client		
<b>ENVIRONMENT AGENCY</b>		
Project Title		Job No. J9556
<b>WOODBOROUGH WETLAND, NOTTINGHAMSHIRE</b>		
Subject		
<b>ABSTRACTION AND INTERPRETATION OF GRADIOMETER ANOMALIES</b>		
<b>STRATASCAN™</b>		
GEOPHYSICS FOR ARCHAEOLOGY AND ENGINEERING		
VINEYARD HOUSE UPTON UPON SEVERN WR8 0SA		T: 01684 592266 E: info@stratascan.co.uk www.stratascan.co.uk
Scale		
1: 1250		
Plot	Checked by	Issue No.
A3	DGE	01
Survey date	Drawn by	Figure No.
FEB 16	TR	05