

GEOPHYSICAL SURVEY REPORT

STRATASCAN™



Project name:
Land North of B3276, St Merryn, Cornwall

Client:
Elderfield Electrical Ltd

Job ref:
J9698

March 2016

GEOPHYSICAL SURVEY REPORT

Project name: Land North of B3276, St Merryn, Cornwall Client: Elderfield Electrical Ltd	Job ref: J9698
Survey date: 8th March 2016	Report date: March 2016
Field team: Stephen Weston BA (Hons) Jay Griffiths BA (Hons)	Project Manager: Simon Haddrell BEng(Hons) AMBCS PCIfA
Report written By: Thomas Richardson MSc ACIfA	Report approved by: David Elks MSc ACIfA
CAD illustrations by: Thomas Richardson MSc ACIfA	Site Director: Peter Barker C.Eng MICE MCIWEM MCIfA FCInistCES
Version number and issue date: V1 31/03/16	Amendments:



STRATASCAN LTD
Vineyard House Upper Hook Road Upton upon Severn
Worcestershire WR8 0SA United Kingdom

T: 01684 592266 F: 01684 594142
info@stratascansumo.com www.stratascan.co.uk

TABLE OF CONTENTS

1	SUMMARY OF RESULTS.....	1
2	INTRODUCTION	1
3	METHODS, PROCESSING & PRESENTATION.....	2
4	RESULTS	3
5	DATA APPRAISAL & CONFIDENCE ASSESSMENT	4
6	CONCLUSION	4
7	REFERENCES	5
	Appendix A - Technical Information: Magnetometer Survey Method.....	6
	Appendix B - Technical Information: Magnetic Theory	9

LIST OF FIGURES

Figure 01	1:25 000	Location plan of survey area
Figure 02	1:750	Location of survey grids and referencing
Figure 03	1:750	Colour plot of gradiometer data showing extreme values
Figure 04	1:750	Plot of minimally processed gradiometer data
Figure 05	1:750	Abstraction and interpretation of gradiometer anomalies

1 SUMMARY OF RESULTS

A detailed gradiometry survey was conducted over approximately 0.4 hectares of arable land. The survey has not identified any anomalies of archaeological origin. Former field boundaries and ridge and furrow ploughing suggest that the area has been used for agricultural activity since the medieval period. The remaining anomalies are natural or modern in origin, relating to ferrous objects and fencing.

2 INTRODUCTION

2.1 Background synopsis

Stratascan were commissioned to undertake a geophysical survey of an area outlined for development. This survey forms part of an archaeological investigation being undertaken by Elderfield Electrical Ltd.

2.2 Site Details

NGR / Postcode	SW 875 735 PL28 8NR
Location	The site lies to the north of the B2376, west of St Merryn, Cornwall
HER/SMR	Cornwall and Scilly HER
Planning Authority / Ref	Pa15/09271
District	Bodmin
Parish	St Merryn
Topography	The site lies on a west facing slope dropping from c.45m AOD in the east to c.40m AOD in the west
Current Land Use	Arable
Weather Conditions	Rain
Soils	The overlying soils are known as Denbigh 2, which are typical brown earths. These consist of fine loamy soils over slate or slate rubble (Soil Survey of England and Wales, Sheet 5 South West England)
Geology	The underlying geology is Trevoze Slate Formation and Rosenum Formation (undifferentiated) – slate and siltstone. There is no recorded drift geology (British Geological Survey website).
Archaeology	A search of the Cornwall & Scilly Historic Environment Record (HER) within 500m of the site has not returned any recorded activity within the survey

	area. Prehistoric and medieval activity is seen in the surrounding area. A prehistoric enclosure (HER number 50412) and pit (HER number 52179) are seen c.400m west of the site, with a further enclosure (HER number 50405) c.500m south-west of the survey area. Medieval activity is seen c.250m south-east of the site in the form of a field system (HER number 50410) (Cornwall Council 2016).
Survey Methods	Gradiometry
Study Area	0.4ha

2.3 Aims and objectives

To locate and characterise any anomalies of possible archaeological interest within the study area.

3 METHODS, PROCESSING & PRESENTATION

3.1 Standards & Guidance

This report and all fieldwork have been conducted in accordance with the latest guidance documents issued by Historic England (2008) and the Chartered Institute for Archaeologists (2002 & 2014).

Stratascan Ltd are a Registered Organisation with the CifA and are committed to upholding its policies and standards.

3.2 Survey methods

Given the limited potential for prehistoric and medieval activity, detailed magnetic survey was used as an efficient and effective method of locating archaeological anomalies.

More information regarding this technique is included in Appendix A.

3.3 Processing

The following schedule shows the basic processing carried out on the data used in this report:

1. *Destripe*
2. *Destagger*

3.4 Presentation of results and interpretation

The presentation of the data for each site involves a plot of the minimally processed data as a greyscale plot and a colour plot showing extreme magnetic values. Magnetic anomalies have been identified and plotted onto the 'Interpretation of Anomalies' drawing.

When interpreting the results several factors are taken into consideration, including the nature of archaeological features being investigated and the local conditions at the site (geology, pedology, topography etc.). Anomalies are categorised by their potential origin. Where responses can be related to very specific known features documented in other sources, this is done (for example: Abbey Wall, Roman Road). For the generic categories levels of confidence are indicated, for example: probable, or possible archaeology. The former is used for a confident interpretation, based on anomaly definition and/or other corroborative data such as cropmarks. Poor anomaly

definition, a lack of clear patterns to the responses and an absence of other supporting data reduces confidence, hence the classification “possible”.

4 RESULTS

The detailed magnetic gradiometer survey conducted at St Merryn has not identified any anomalies that have been characterised as being either of a *probable* or *possible* archaeological origin. The following list of numbered anomalies refers to numerical labels on the interpretation plots.

4.1 *Probable Archaeology*

No probable archaeology has been identified within the survey area.

4.2 *Possible Archaeology*

No possible archaeology has been identified within the survey area.

4.3 *Medieval/Post-Medieval Agriculture*

- 1 Widely spaced, curving linear anomalies across the site. These are indicative of ridge and furrow cultivation.
- 2 Negative linear anomalies with associated positive responses. These are indicative of Cornish field boundaries and are not present on available mapping. Although Anomaly 2a does not have the negative response its orientation and proximity to the other anomalies suggests it is probably a field boundary.
- 3 Closely spaced, parallel linear anomalies across the site. These are indicative of modern agricultural activity, such as ploughing.

4.4 *Other Anomalies*

- 4 A small area of magnetic variation in the centre of the site. This is likely to be geological or pedological in origin.
- 5 Areas of magnetic disturbance are the result of substantial nearby ferrous metal objects such as fences and underground services. These effects can mask weaker archaeological anomalies, but on this site have not affected a significant proportion of the area.

- 6 A number of magnetic 'spikes' (strong focussed values with associated antipolar response) indicate ferrous metal objects. These are likely to be modern rubbish.

5 DATA APPRAISAL & CONFIDENCE ASSESSMENT

Cornish slate geologies, such as those at St Merryn generally provide good responses to magnetic survey. Whilst the background response is generally 'noisy' there is still a high contrast between this and archaeological features, making magnetic survey an effective technique for locating archaeological features. This is evidenced by the detection of former field boundaries, in keeping with the known history of the site and surrounding area.

6 CONCLUSION

The survey at St Merryn has not identified any anomalies of archaeological origin. There is no evidence of prehistoric activity, which has been identified to the west and south-west of the site. Former field boundaries and ridge and furrow ploughing suggest that the area has been used for agricultural activity since the medieval period; possibly relating to a field system recorded as cropmarks in the HER (50410) (Cornwall Council 2016). The remaining anomalies are natural or modern in origin, relating to ferrous objects and fencing.

7 REFERENCES

British Geological Survey, n.d., *website*:
(<http://www.bgs.ac.uk/opengeoscience/home.html?Accordion1=1#maps>) Geology of Britain viewer. [Accessed 29/03/2016]

Chartered Institute For Archaeologists. *Standard and Guidance for Archaeological Geophysical Survey*. (http://www.archaeologists.net/sites/default/files/CIfAS&GGeophysics_1.pdf)

Cornwall Council, 2016. *Cornwall & Scilly HER*. Available from: www.heritagegateway.org.uk
[Accessed 30/03/2016]

English Heritage, 2008. *Geophysical Survey in Archaeological Field Evaluation*.

IfA 2002. *The Use of Geophysical Techniques in Archaeological Evaluations*, IFA Paper No 6, C. Gaffney, J. Gater and S. Ovenden. Institute for Archaeology, Reading

Soil Survey of England and Wales, 1983. *Soils of England and Wales, Sheet 5 South West England*

Appendix A - Technical Information: Magnetometer Survey Method

Grid Positioning

For hand held gradiometers the location of the survey grids has been plotted together with the referencing information. Grids were set out using a Trimble R8 Real Time Kinematic (RTK) VRS Now GNSS GPS system.

An RTK GPS (Real-time Kinematic Global Positioning System) can locate a point on the ground to a far greater accuracy than a standard GPS unit. A standard GPS suffers from errors created by satellite orbit errors, clock errors and atmospheric interference, resulting in an accuracy of 5m-10m. An RTK system uses a single base station receiver and a number of mobile units. The base station re-broadcasts the phase of the carrier it measured, and the mobile units compare their own phase measurements with those they received from the base station. This results in an accuracy of around 0.01m.

Technique	Instrument	Traverse Interval	Sample Interval
Magnetometer	Bartington Grad 601-2	1m	0.25m

Instrumentation: Bartington Grad601-2

Bartington instruments operate in a gradiometer configuration which comprises fluxgate sensors mounted vertically, set 1.0m apart. The fluxgate gradiometer suppresses any diurnal or regional effects. The instruments are carried, or cart mounted, with the bottom sensor approximately 0.1-0.3m from the ground surface. At each survey station, the difference in the magnetic field between the two fluxgates is measured in nanoTesla (nT). The sensitivity of the instrument can be adjusted; for most archaeological surveys the most sensitive range (0.1nT) is used. Generally, features up to 1m deep may be detected by this method, though strongly magnetic objects may be visible at greater depths. The Bartington instrument can collect two lines of data per traverse with gradiometer units mounted laterally with a separation of 1.0m.

The readings are logged consecutively into the data logger which in turn is daily down-loaded into a portable computer whilst on site. At the end of each site survey, data is transferred to the office for processing and presentation.

Data Processing

Zero Mean This process sets the background mean of each traverse within each grid to zero. The operation removes striping effects and edge discontinuities over the whole of the data set.
Traverse
Step Correction When gradiometer data are collected in 'zig-zag' fashion, stepping errors can sometimes arise. These occur because of a slight difference in the speed of walking on the forward and reverse traverses. The result is a staggered effect in the data, which is particularly noticeable on linear anomalies. This process corrects these errors.
(Destagger)

Display

**Greyscale/
Colourscale Plot** This format divides a given range of readings into a set number of classes. Each class is represented by a specific shade of grey, the intensity increasing with value. All values above the given range are allocated the same shade (maximum intensity); similarly all values below the given range are represented by the minimum intensity shade. Similar plots can be produced in colour, either using a wide range of colours or by selecting two or three colours to represent positive and negative values. The assigned range (plotting levels) can be adjusted to emphasise different anomalies in the data-set.

Interpretation Categories

In certain circumstances (usually when there is corroborative evidence from desk based or excavation data) very specific interpretations can be assigned to magnetic anomalies (for example, *Roman Road, Wall*, etc.) and where appropriate, such interpretations will be applied. The list below outlines the generic categories commonly used in the interpretation of the results.

Archaeology/Probable Archaeology This term is used when the form, nature and pattern of the response are clearly or very probably archaeological and /or if corroborative evidence is available. These anomalies, whilst considered anthropogenic, could be of any age.

Possible Archaeology These anomalies exhibit either weak signal strength and / or poor definition, or form incomplete archaeological patterns, thereby reducing the level of confidence in the interpretation. Although the archaeological interpretation is favoured, they may be the result of variable soil depth, plough damage or even aliasing as a result of data collection orientation.

Industrial / Burnt-Fired Strong magnetic anomalies that, due to their shape and form or the context in which they are found, suggest the presence of kilns, ovens, corn dryers, metal- working areas or hearths. It should be noted that in many instances modern ferrous material can produce similar magnetic anomalies.

Former Field Boundary (probable & possible) Anomalies that correspond to former boundaries indicated on historic mapping, or which are clearly a continuation of existing land divisions. Possible denotes less confidence where the anomaly may not be shown on historic mapping but nevertheless the anomaly displays all the characteristics of a field boundary.

Ridge & Furrow Parallel linear anomalies whose broad spacing suggests ridge and furrow cultivation. In some cases the response may be the result of more recent agricultural activity.

Agriculture (ploughing) Parallel linear anomalies or trends with a narrower spacing, sometimes aligned with existing boundaries, indicating more recent cultivation regimes.

Land Drain Weakly magnetic linear anomalies, quite often appearing in series forming parallel and herringbone patterns. Smaller drains will often lead and empty into larger diameter pipes and which in turn usually lead to local streams and ponds. These are indicative of clay fired land drains.

Natural These responses form clear patterns in geographical zones where natural variations are known to produce significant magnetic distortions.

Magnetic Disturbance Broad zones of strong dipolar anomalies, commonly found in places where modern ferrous or fired materials (e.g. brick rubble) are present. They are presumed to be modern.

Service Magnetically strong anomalies usually forming linear features indicative of ferrous pipes/cables. Sometimes other materials (e.g. pvc) cause weaker magnetic responses and can be identified from their uniform linearity crossing large expanses.

Ferrous This type of response is associated with ferrous material and may result from small items in the topsoil, larger buried objects such as pipes, or above ground features such as fence lines or pylons. Ferrous responses are usually regarded as modern. Individual burnt stones, fired bricks or igneous rocks can produce responses similar to ferrous material.

Uncertain Origin Anomalies which stand out from the background magnetic variation, yet whose form and lack of patterning gives little clue as to their origin. Often the characteristics and distribution of the responses straddle the categories of *Possible Archaeology* and *Possible Natural* or (in the case of linear responses) *Possible Archaeology* and *Possible Agriculture*; occasionally they are simply of an unusual form.

Geophysical Survey Report

Project Name: **Land North of B3276, St Merryn, Cornwall**
Client: **Elderfield Electrical Ltd**

Job ref: **J9698**
Date: **March 2016**

Where appropriate some anomalies will be further classified according to their form (positive or negative) and relative strength and coherence (trend: weak and poorly defined).

Appendix B - Technical Information: Magnetic Theory

Detailed magnetic survey can be used to effectively define areas of past human activity by mapping spatial variation and contrast in the magnetic properties of soil, subsoil and bedrock. Although the changes in the magnetic field resulting from differing features in the soil are usually weak, changes as small as 0.2 nanoTeslas (nT) in an overall field strength of 48,000nT, can be accurately detected.

Weakly magnetic iron minerals are always present within the soil and areas of enhancement relate to increases in *magnetic susceptibility* and permanently magnetised *thermoremanent* material.

Magnetic susceptibility relates to the induced magnetism of a material when in the presence of a magnetic field. This magnetism can be considered as effectively permanent as it exists within the Earth's magnetic field. Magnetic susceptibility can become enhanced due to burning and complex biological or fermentation processes.

Thermoremanence is a permanent magnetism acquired by iron minerals that, after heating to a specific temperature known as the Curie Point, are effectively demagnetised followed by re-magnetisation by the Earth's magnetic field on cooling. Thermoremanent archaeological features can include hearths and kilns and material such as brick and tile may be magnetised through the same process.

Silting and deliberate infilling of ditches and pits with magnetically enhanced soil creates a relative contrast against the much lower levels of magnetism within the subsoil into which the feature is cut. Systematic mapping of magnetic anomalies will produce linear and discrete areas of enhancement allowing assessment and characterisation of subsurface features. Material such as subsoil and non-magnetic bedrock used to create former earthworks and walls may be mapped as areas of lower enhancement compared to surrounding soils.

Magnetic survey is carried out using a fluxgate gradiometer which is a passive instrument consisting of two sensors mounted vertically 1m apart. The instrument is carried about 30cm above the ground surface and the top sensor measures the Earth's magnetic field whilst the lower sensor measures the same field but is also more affected by any localised buried field. The difference between the two sensors will relate to the strength of a magnetic field created by a buried feature, if no field is present the difference will be close to zero as the magnetic field measured by both sensors will be the same.

Factors affecting the magnetic survey may include soil type, local geology, previous human activity, disturbance from modern services etc.

Reproduced from Ordnance Survey's 1:25 000 map of 1998 with the permission of the controller of Her Majesty's Stationery Office. Crown Copyright reserved. Licence No: AL 50125A
 Licensee:
 Stratascan Ltd.
 Vineyard House
 Upper Hook Road
 Upton Upon Severn
 WR8 0SA
 OS 100km square = SW



76
75
74
73
72

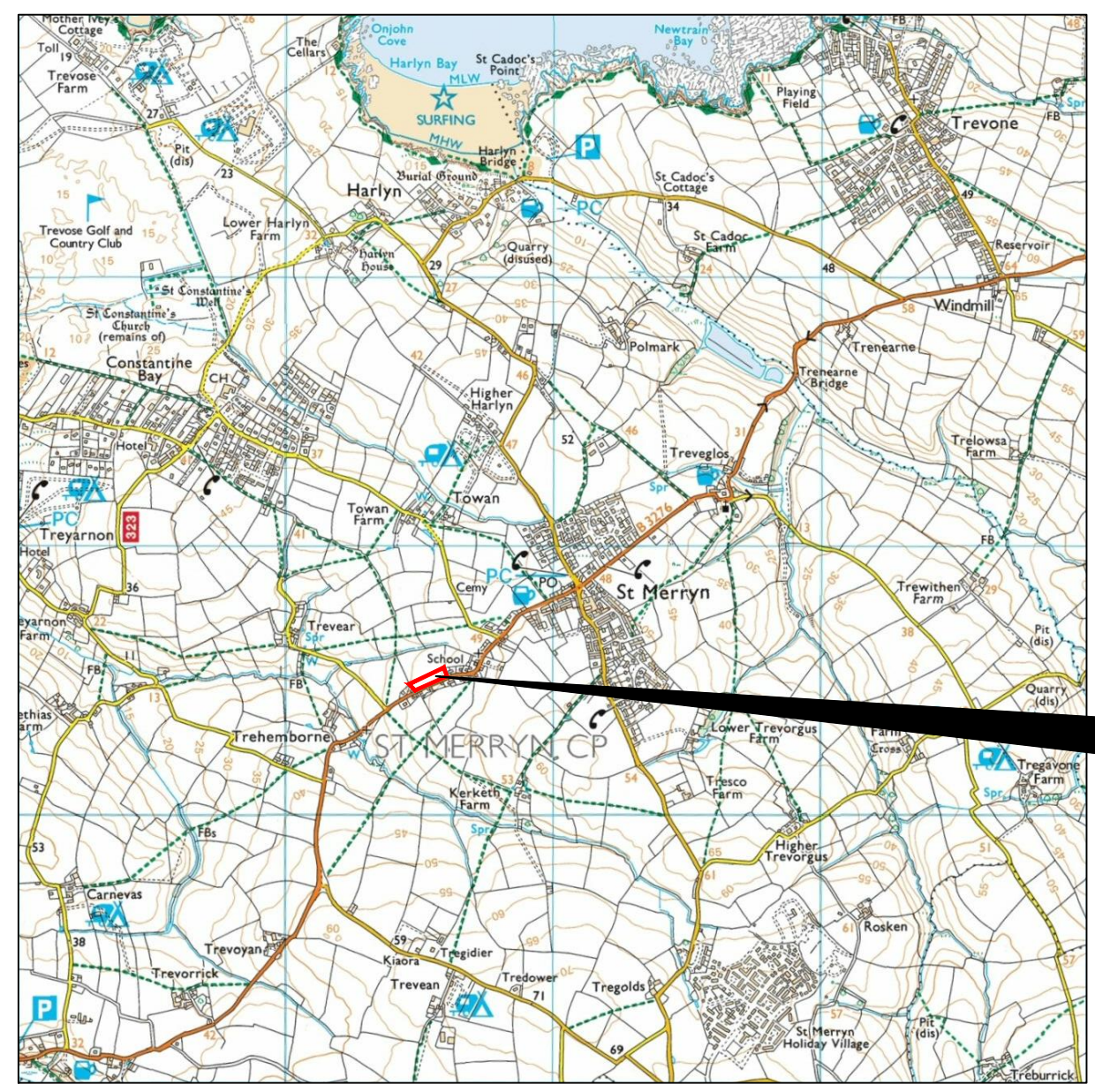

Survey Area

86 87 88 89 90

Amendments

Issue No.	Date	Description
-	-	-
-	-	-

© Stratascan Ltd - ----



Site centred on NGR SW 875 735

Client
ELDERFIELD ELECTRICAL LTD

Project Title Job No. J9698
LAND NORTH OF B3276, ST MERRYN, CORNWALL

Subject
LOCATION PLAN OF SURVEY AREA

STRATASCAN™
 GEOPHYSICS FOR ARCHAEOLOGY AND ENGINEERING
 VINEYARD HOUSE T: 01684 592266
 UPTON UPON SEVERN E: info@stratascan.co.uk
 WR8 0SA www.stratascan.co.uk



Scale 1:25000
 0m 500m 1000m

Plot A3	Checked by DGE	Issue No. 01
Survey date MAR 16	Drawn by TR	Figure No. 01

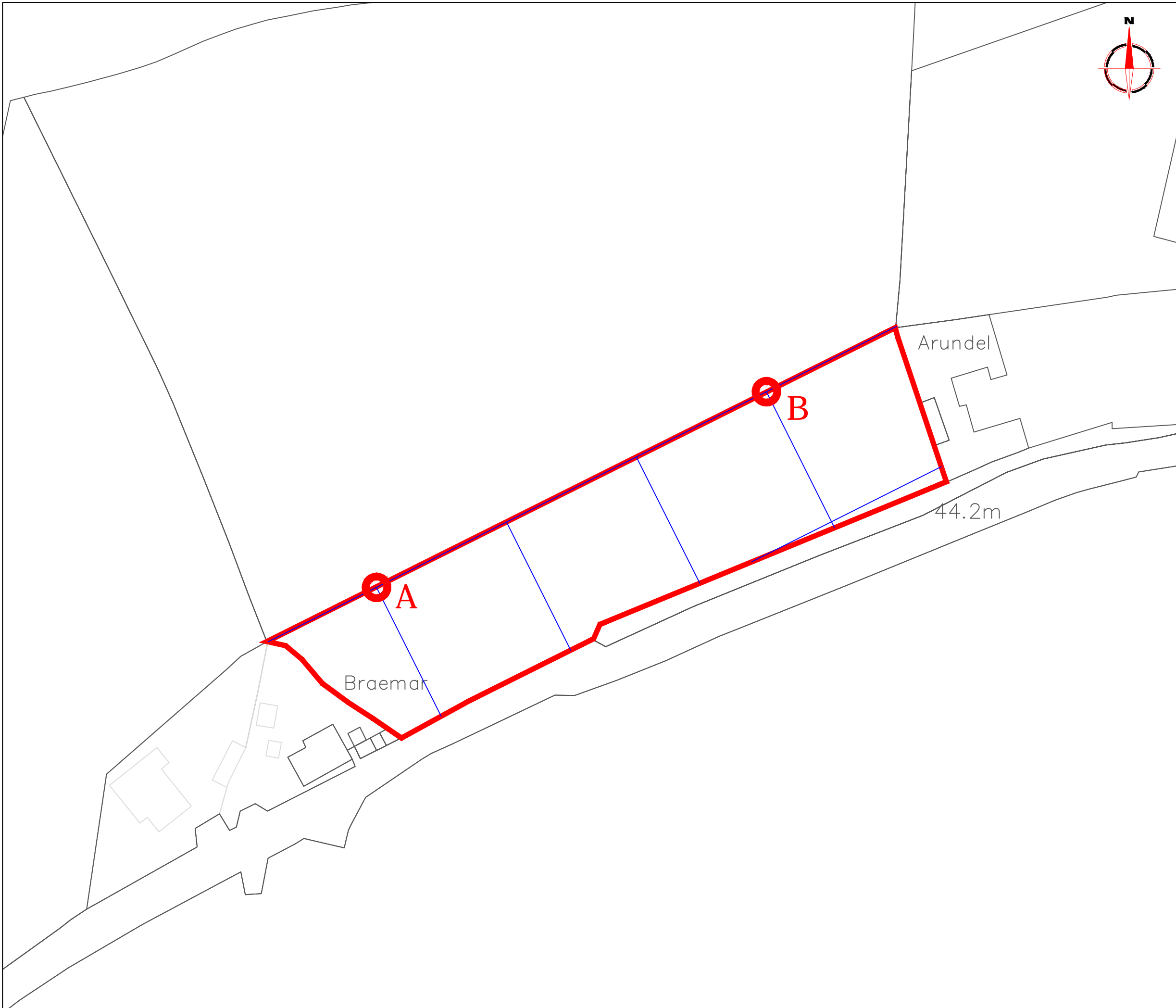

Amendments

Issue No.	Date	Description
-	-	-
-	-	-

© Stratascan Ltd - ----

OS GRID REFERENCES

A	187485.98, 073491.03
B	187566.43, 073531.38

Client
ELDERFIELD ELECTRICAL LTD

Project Title
LAND NORTH OF B3276, ST MERRYIN, CORNWALL

Job No. J9698

Subject
LOCATION OF SURVEY GRIDS AND REFERENCING

STRATASCAN™
GEOPHYSICS FOR ARCHAEOLOGY AND ENGINEERING

VINEYARD HOUSE T: 01684 592266
UPTON UPON SEVERN E: info@stratascan.co.uk
WR8 0SA www.stratascan.co.uk



SUMO GROUP MEMBER



Scale 1:750

Plot A3	Checked by DGE	Issue No. 01
Survey date MAR 16	Drawn by TR	Figure No. 02

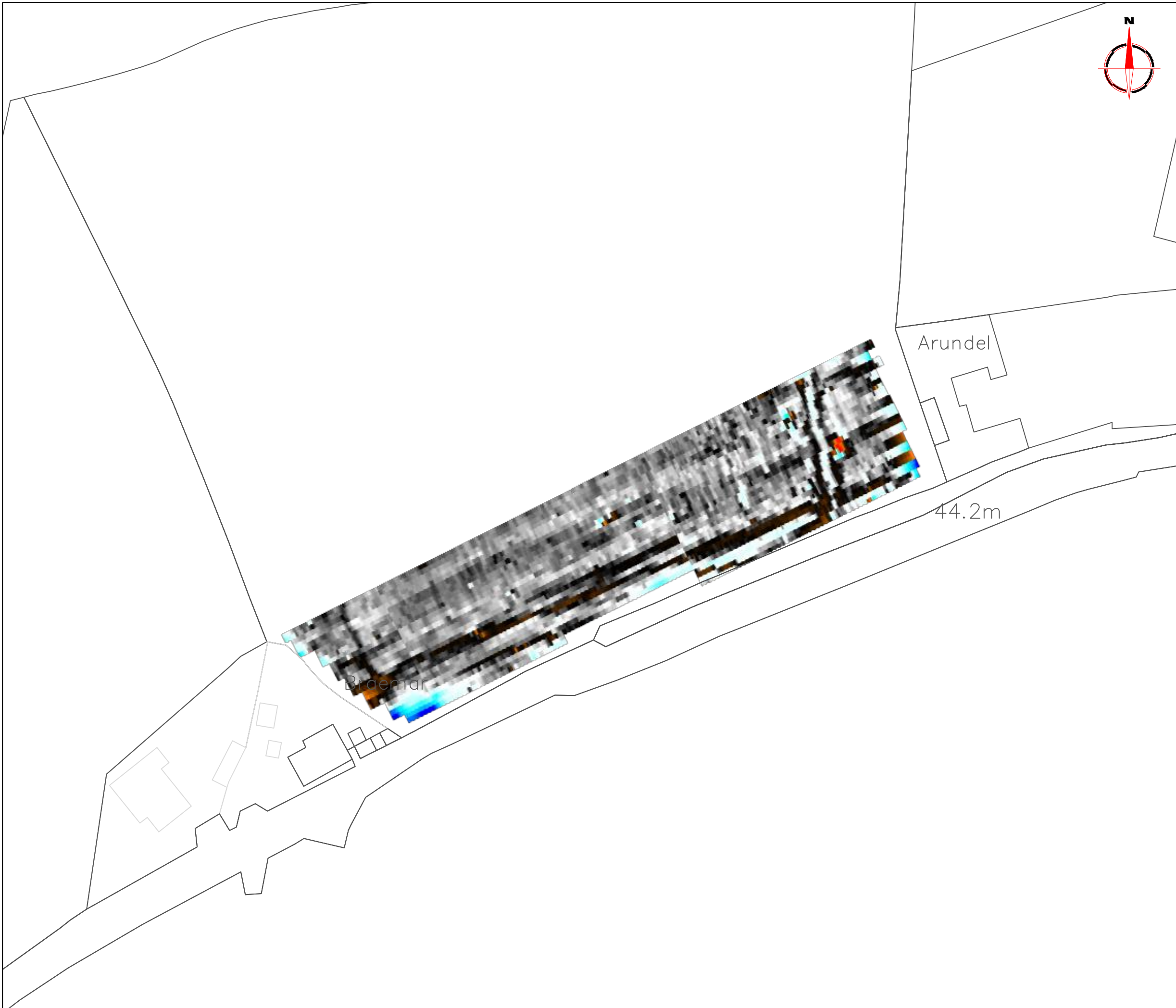

Amendments

Issue No.	Date	Description
-	-	-
-	-	-

© Stratascan Ltd - ----

Plotting parameters

Maximum + 100nT (red)
Minimum - 100nT (blue)

Client
ELDERFIELD ELECTRICAL LTD

Project Title
LAND NORTH OF B3276, ST MERRYIN, CORNWALL

Job No. J9698

Subject
COLOUR PLOT OF GRADIOMETER DATA SHOWING EXTREME VALUES

STRATASCAN™
GEOPHYSICS FOR ARCHAEOLOGY AND ENGINEERING

VINEYARD HOUSE T: 01684 592266
UPTON UPON SEVERN E: info@stratascan.co.uk
WR8 0SA www.stratascan.co.uk



Scale
1:750

Plot A3	Checked by DGE	Issue No. 01
Survey date MAR 16	Drawn by TR	Figure No. 03

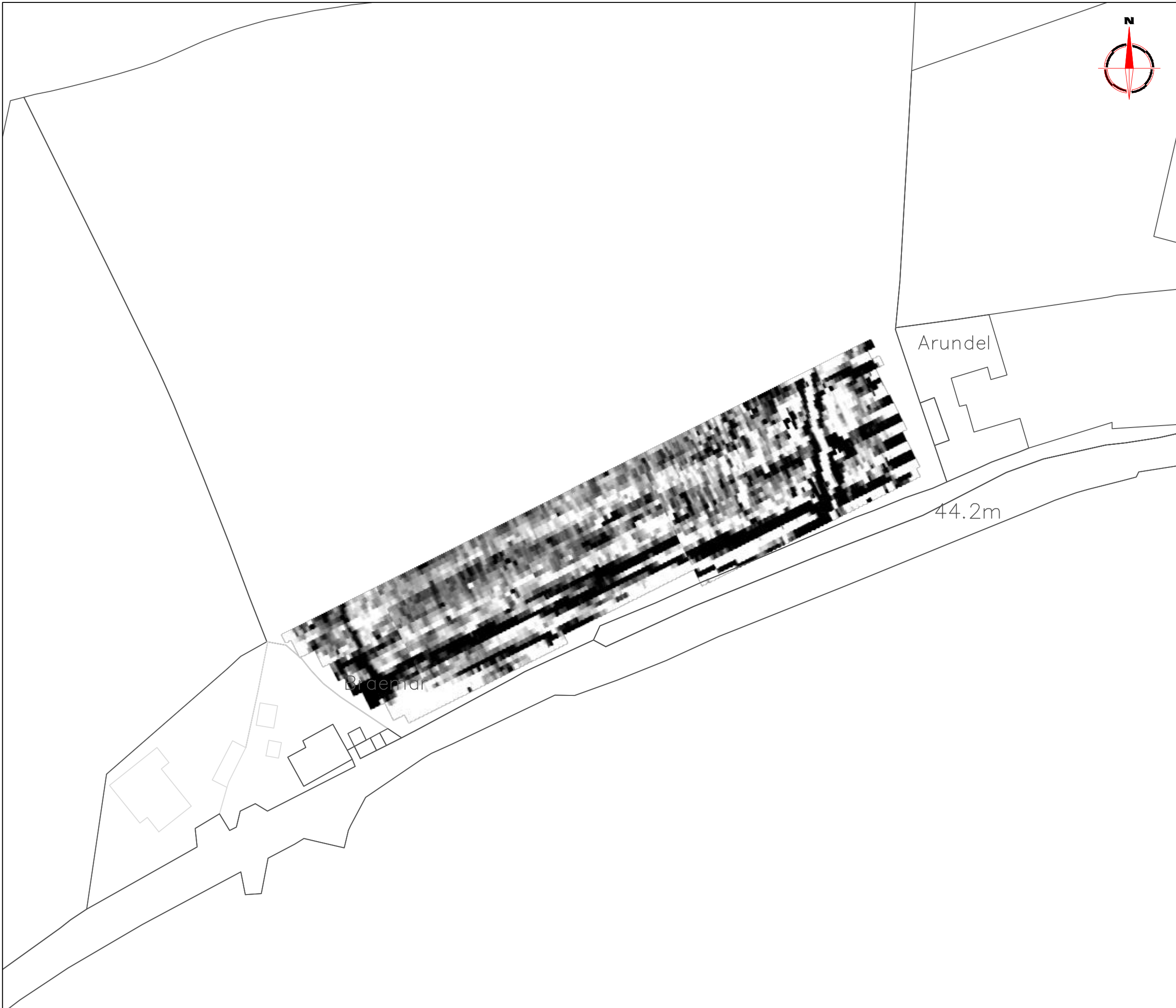

Amendments

Issue No.	Date	Description
-	-	-
-	-	-

© Stratascan Ltd - ----

Plotting parameters

Maximum +2nT (black)
Minimum -2nT (white)

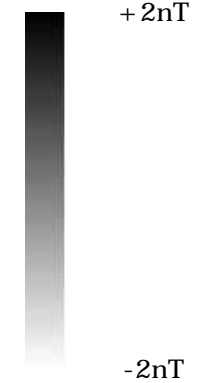
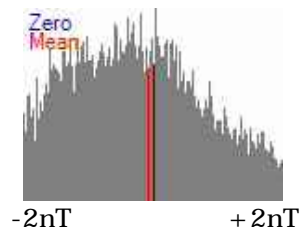

Client
ELDERFIELD ELECTRICAL LTD

Project Title
LAND NORTH OF B3276, ST MERRYIN, CORNWALL

Job No. J9698

Subject
PLOT OF MINIMALLY PROCESSED GRADIOMETER DATA

STRATASCAN™
GEOPHYSICS FOR ARCHAEOLOGY AND ENGINEERING

VINEYARD HOUSE T: 01684 592266
UPTON UPON SEVERN E: info@stratascan.co.uk
WR8 0SA www.stratascan.co.uk



Scale
1:750

Plot A3	Checked by DGE	Issue No. 01
Survey date MAR 16	Drawn by TR	Figure No. 04



Amendments		
Issue No.	Date	Description
-	-	-
-	-	-
© Stratascan Ltd - ----		
PROBABLE ARCHAEOLOGY		
		Positive anomaly / weak positive anomaly - probable cut feature of archaeological origin
		Negative anomaly / weak negative anomaly - probable bank or earthwork of archaeological origin
POSSIBLE ARCHAEOLOGY		
		Positive anomaly / weak positive anomaly - possible cut feature of archaeological origin
		Negative anomaly / weak negative anomaly - possible bank or earthwork of archaeological origin
MEDIEVAL/POST-MEDIEVAL AGRICULTURE		
		Widely spaced curving parallel linear anomalies - probably related to ridge-and-furrow
		Closely spaced parallel linear anomalies - probably related to agricultural activity such as ploughing
		Linear anomaly - probably related to a former field boundary not present on available mapping
		Linear anomaly - related to a former field boundary present on available mapping
OTHER ANOMALIES		
		Linear anomaly - probably related to pipe, cable or other modern service
		Linear anomaly - possibly related to land drain
		Magnetic disturbance associated with nearby metal object such as service or field boundary
		Strong magnetic debris - possible disturbed or made ground
		Scattered magnetic debris
		Area of amorphous magnetic variation - probable natural (e.g. geological or pedological) origin
		Magnetic spike - probable ferrous object
Client		
ELDERFIELD ELECTRICAL LTD		
Project Title		Job No. J9698
LAND NORTH OF B3276, ST MERRYIN, CORNWALL		
Subject		
ABSTRACTION AND INTERPRETATION OF GRADIOMETER ANOMALIES		
STRATASCAN™		
GEOPHYSICS FOR ARCHAEOLOGY AND ENGINEERING		
VINEYARD HOUSE		T: 01684 592266
UPTON UPON SEVERN	WR8 0SA	E: info@stratascan.co.uk
www.stratascan.co.uk		
Scale		
1:750		0m 5 15 30m
Plot	Checked by	Issue No.
A3	DGE	01
Survey date	Drawn by	Figure No.
MAR 16	TR	05

Survey services you can rely on

Your Survey Partner

For a complete and complementary range of survey services.

*Survey services
you can rely on*

- Archaeological
- As Built Records
- Boundary Disputes
- CCTV
- Geophysical
- Laser Scanning
- Measured Building
- Pipeline Routes
- Railway
- Retrofit
- Setting Out
- Statutory Plan Collation
- Topographic
- Utility Mapping
- UXO Detection
- Void Detection

