

Reproduced from Ordnance Survey's 1:25 000 map of 1998 with the permission of the controller of Her Majesty's Stationery Office. Crown Copyright reserved. Licence No: AL 50125A  
 Licensee:  
 Stratascan Ltd.  
 Vineyard House  
 Upper Hook Road  
 Upton Upon Severn  
 WR8 0SA  
 OS 100km square = SW

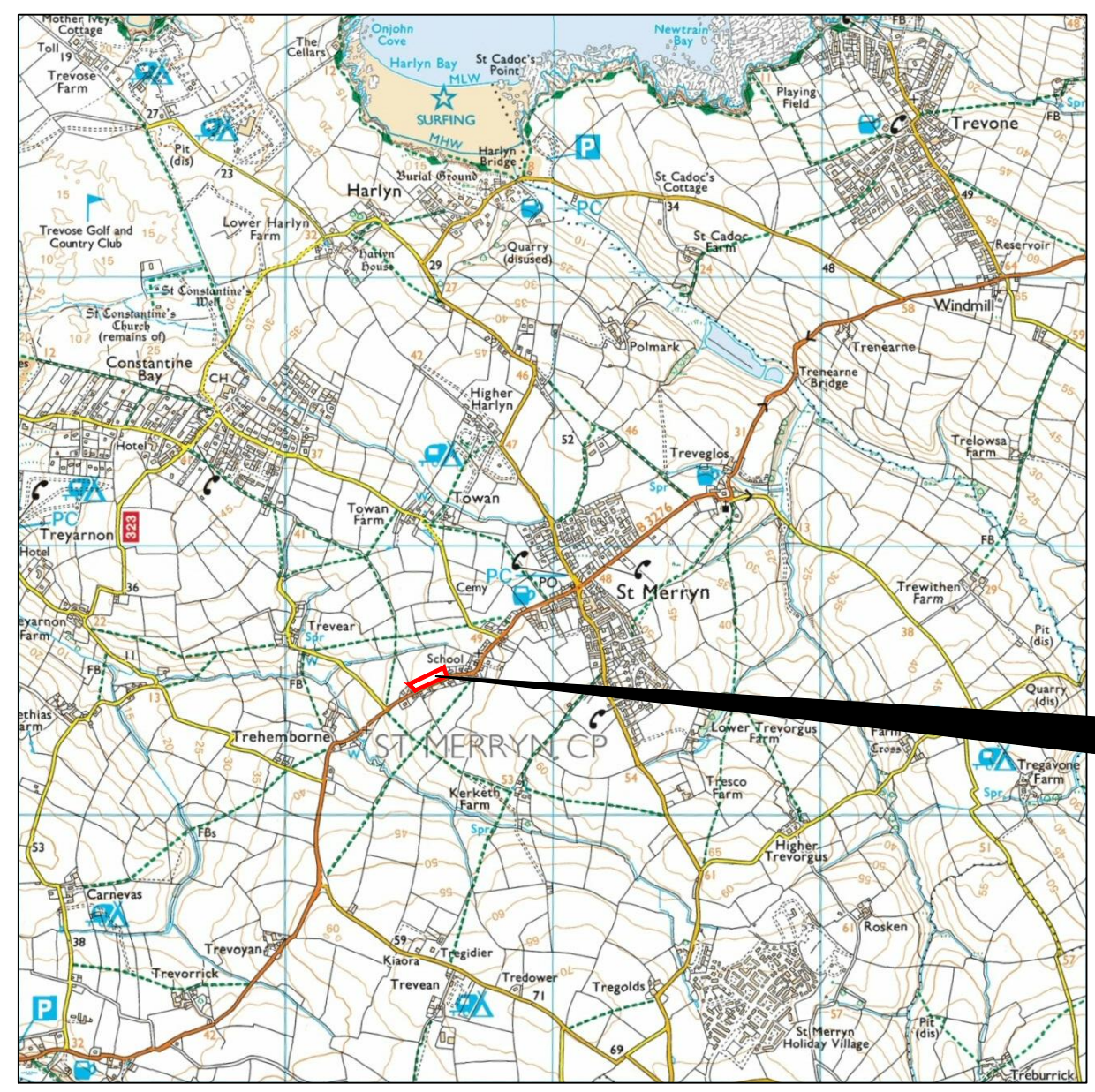

76  
75  
74  
73  
72



Survey Area

86 87 88 89 90

**Amendments**

Issue No.	Date	Description
-	-	-
-	-	-

© Stratascan Ltd - ----

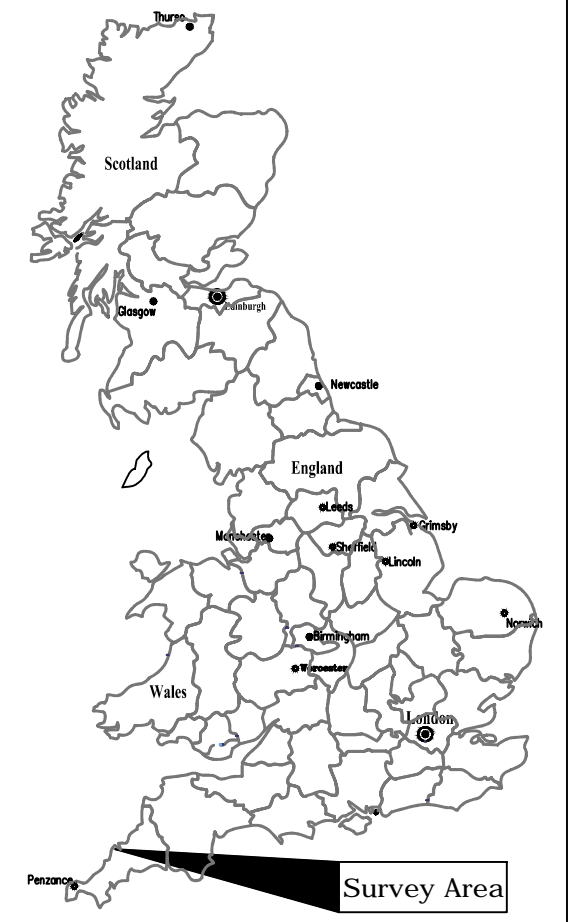

Site centred on NGR SW 875 735

Client  
**ELDERFIELD ELECTRICAL LTD**

Project Title Job No. J9698  
**LAND NORTH OF B3276, ST MERRYN, CORNWALL**

Subject  
**LOCATION PLAN OF SURVEY AREA**

**STRATASCAN**™  
 GEOPHYSICS FOR ARCHAEOLOGY AND ENGINEERING  
 VINEYARD HOUSE T: 01684 592266  
 UPTON UPON SEVERN E: info@stratascan.co.uk  
 WR8 0SA www.stratascan.co.uk



Scale 1:25000  
 0m 500m 1000m

Plot <b>A3</b>	Checked by <b>DGE</b>	Issue No. <b>01</b>
Survey date <b>MAR 16</b>	Drawn by <b>TR</b>	Figure No. <b>01</b>

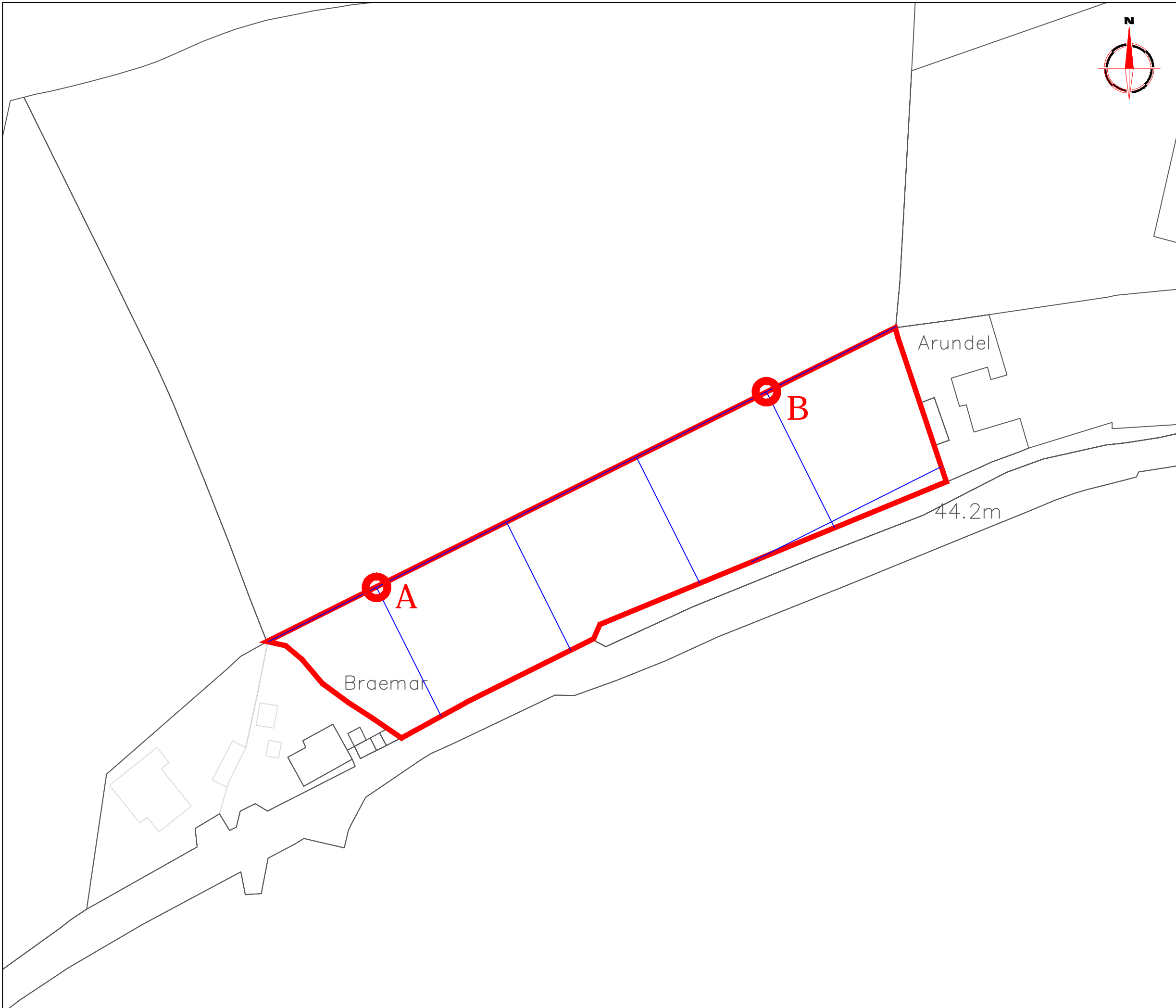

**Amendments**

Issue No.	Date	Description
-	-	-
-	-	-

© Stratascan Ltd - ----

**OS GRID REFERENCES**

<b>A</b>	187485.98, 073491.03
<b>B</b>	187566.43, 073531.38

Client  
**ELDERFIELD ELECTRICAL LTD**

Project Title  
**LAND NORTH OF B3276, ST MERRYIN, CORNWALL**

Job No. J9698

Subject  
**LOCATION OF SURVEY GRIDS AND REFERENCING**

**STRATASCAN™**

GEOPHYSICS FOR ARCHAEOLOGY AND ENGINEERING

VINEYARD HOUSE T: 01684 592266  
 UPTON UPON SEVERN E: info@stratascan.co.uk  
 WR8 0SA www.stratascan.co.uk



SUMO GROUP MEMBER



Scale 1:750

Plot <b>A3</b>	Checked by <b>DGE</b>	Issue No. <b>01</b>
Survey date <b>MAR 16</b>	Drawn by <b>TR</b>	Figure No. <b>02</b>

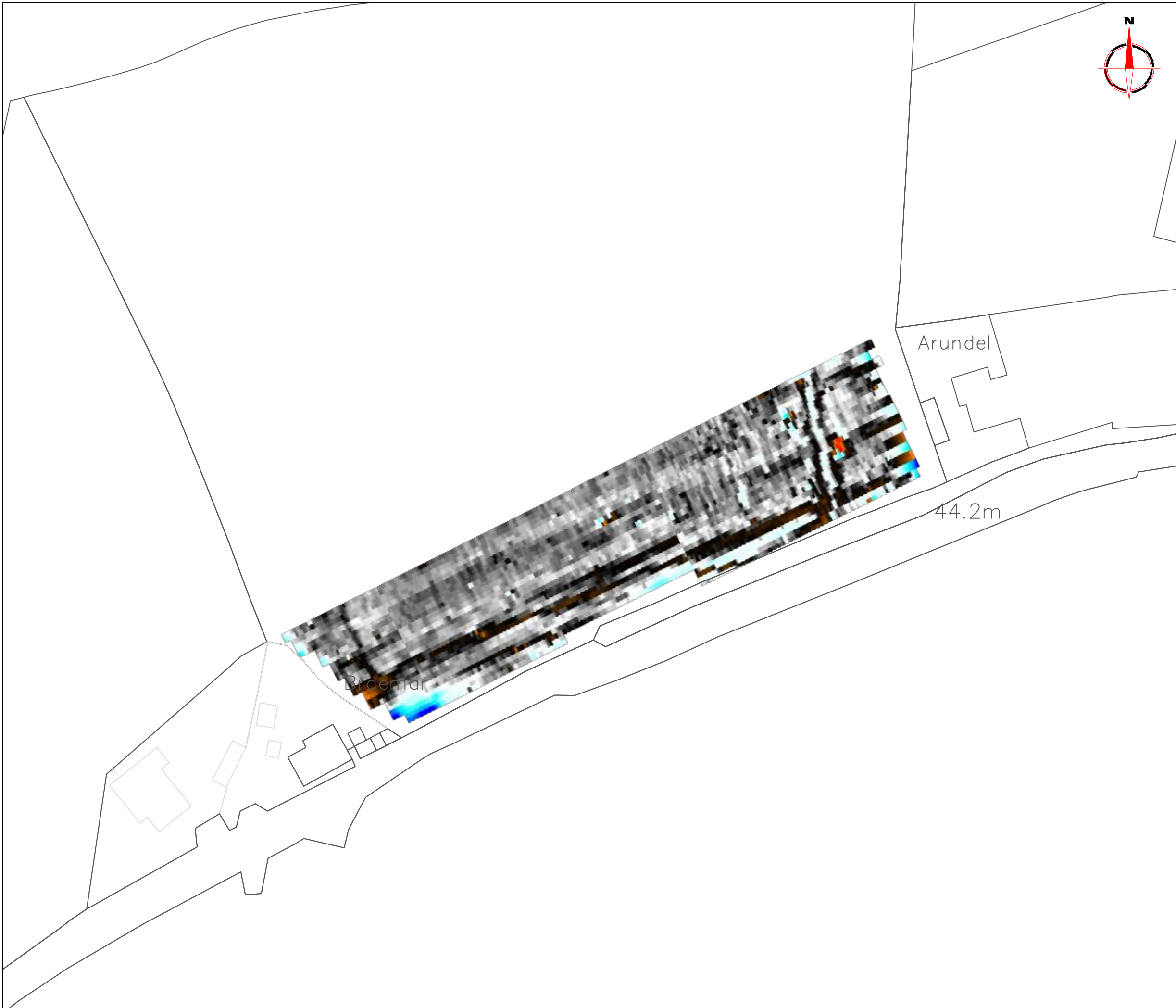

**Amendments**

Issue No.	Date	Description
-	-	-
-	-	-

© Stratascan Ltd - ----

Plotting parameters

Maximum + 100nT (red)  
Minimum - 100nT (blue)

Client  
**ELDERFIELD ELECTRICAL LTD**

Project Title Job No. J9698  
**LAND NORTH OF B3276, ST MERRYIN,  
CORNWALL**

Subject  
**COLOUR PLOT OF GRADIOMETER  
DATA SHOWING EXTREME VALUES**

**STRATASCAN**™  
GEOPHYSICS FOR ARCHAEOLOGY  
AND ENGINEERING  
VINEYARD HOUSE T: 01684 592266  
UPTON UPON SEVERN E: info@stratascan.co.uk  
WR8 0SA www.stratascan.co.uk



Scale **1:750**

Plot <b>A3</b>	Checked by <b>DGE</b>	Issue No. <b>01</b>
Survey date <b>MAR 16</b>	Drawn by <b>TR</b>	Figure No. <b>03</b>

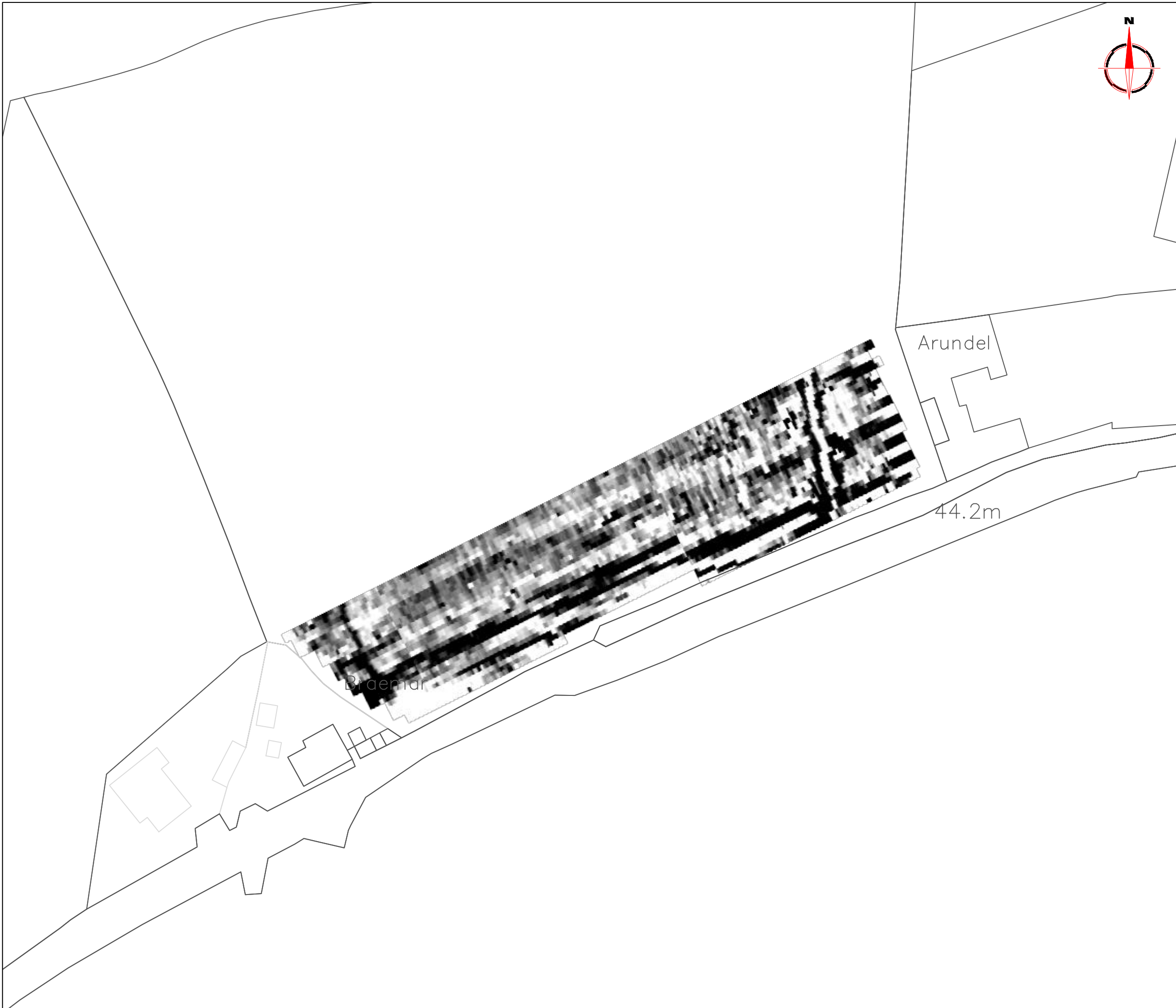

**Amendments**

Issue No.	Date	Description
-	-	-
-	-	-

© Stratascan Ltd - ----

Plotting parameters

Maximum +2nT (black)  
Minimum -2nT (white)

-2nT                      +2nT

Client  
**ELDERFIELD ELECTRICAL LTD**

Project Title                      Job No.    J9698  
**LAND NORTH OF B3276, ST MERRY, N,  
CORNWALL**

Subject  
**PLOT OF MINIMALLY PROCESSED  
GRADIOMETER DATA**

**STRATASCAN™**  
GEOPHYSICS FOR ARCHAEOLOGY  
AND ENGINEERING  
VINEYARD HOUSE                      T: 01684 592266  
UPTON UPON SEVERN                      E: info@stratascan.co.uk  
WR8 0SA    www.stratascan.co.uk



Scale  
**1:750**                      0m    5    15    30m

Plot <b>A3</b>	Checked by <b>DGE</b>	Issue No. <b>01</b>
Survey date <b>MAR 16</b>	Drawn by <b>TR</b>	Figure No. <b>04</b>



Amendments		
Issue No.	Date	Description
-	-	-
-	-	-
© Stratascan Ltd - ----		
<b>PROBABLE ARCHAEOLOGY</b>		
		Positive anomaly / weak positive anomaly - probable cut feature of archaeological origin
		Negative anomaly / weak negative anomaly - probable bank or earthwork of archaeological origin
<b>POSSIBLE ARCHAEOLOGY</b>		
		Positive anomaly / weak positive anomaly - possible cut feature of archaeological origin
		Negative anomaly / weak negative anomaly - possible bank or earthwork of archaeological origin
<b>MEDIEVAL/POST-MEDIEVAL AGRICULTURE</b>		
		Widely spaced curving parallel linear anomalies - probably related to ridge-and-furrow
		Closely spaced parallel linear anomalies - probably related to agricultural activity such as ploughing
		Linear anomaly - probably related to a former field boundary not present on available mapping
		Linear anomaly - related to a former field boundary present on available mapping
<b>OTHER ANOMALIES</b>		
		Linear anomaly - probably related to pipe, cable or other modern service
		Linear anomaly - possibly related to land drain
		Magnetic disturbance associated with nearby metal object such as service or field boundary
		Strong magnetic debris - possible disturbed or made ground
		Scattered magnetic debris
		Area of amorphous magnetic variation - probable natural (e.g. geological or pedological) origin
		Magnetic spike - probable ferrous object
Client		
<b>ELDERFIELD ELECTRICAL LTD</b>		
Project Title		Job No. J9698
<b>LAND NORTH OF B3276, ST MERRYIN, CORNWALL</b>		
Subject		
<b>ABSTRACTION AND INTERPRETATION OF GRADIOMETER ANOMALIES</b>		
<b>STRATASCAN™</b>		
GEOPHYSICS FOR ARCHAEOLOGY AND ENGINEERING		
VINEYARD HOUSE		T: 01684 592266
UPTON UPON SEVERN	WR8 0SA	E: info@stratascan.co.uk www.stratascan.co.uk
	SUMO GROUP MEMBER	
Scale 1:750		
Plot	Checked by	Issue No.
A3	DGE	01
Survey date	Drawn by	Figure No.
MAR 16	TR	05