

Reproduced from Ordnance Survey's 1:25 000 map of 1998 with the permission of the controller of Her Majesty's Stationery Office. Crown Copyright reserved. Licence No: AL 50125A
 Licensee:
 Stratascan Ltd.
 Vineyard House
 Upper Hook Road
 Upton Upon Severn
 WR8 0SA
 OS 100km square = TL

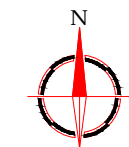

59
58
57
56
55

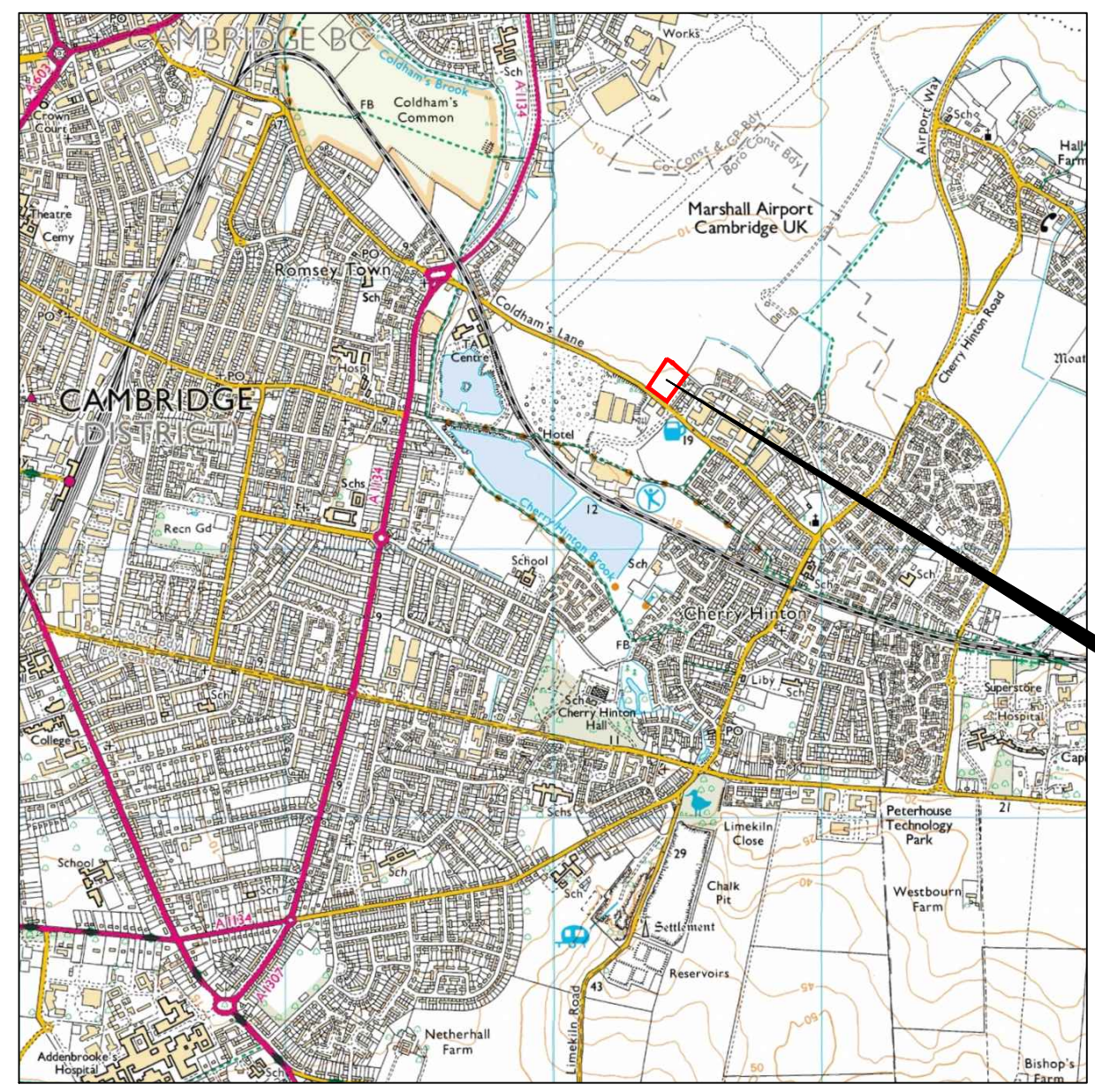

Survey Area

46 47 48 49 50

Amendments

Issue No.	Date	Description
-	-	-
-	-	-

© Stratascan Ltd - 2016



Site centred on NGR TL 484 576

Client
WESTON HOMES

Project Title Job No. 9617
GEOPHYSICAL SURVEY - COLDHAM'S LANE, CAMBRIDGE

Subject
LOCATION PLAN OF SURVEY AREA

STRATASCAN™
 GEOPHYSICS FOR ARCHAEOLOGY AND ENGINEERING
 VINEYARD HOUSE T: 01684 592266
 UPTON UPON SEVERN E: info@stratascan.co.uk
 WR8 0SA www.stratascan.co.uk



Scale 1:25000
 0m 500m 1000m

Plot A3	Checked by DGE	Issue No. 01
Survey date FEB 16	Drawn by RD	Figure No. 01

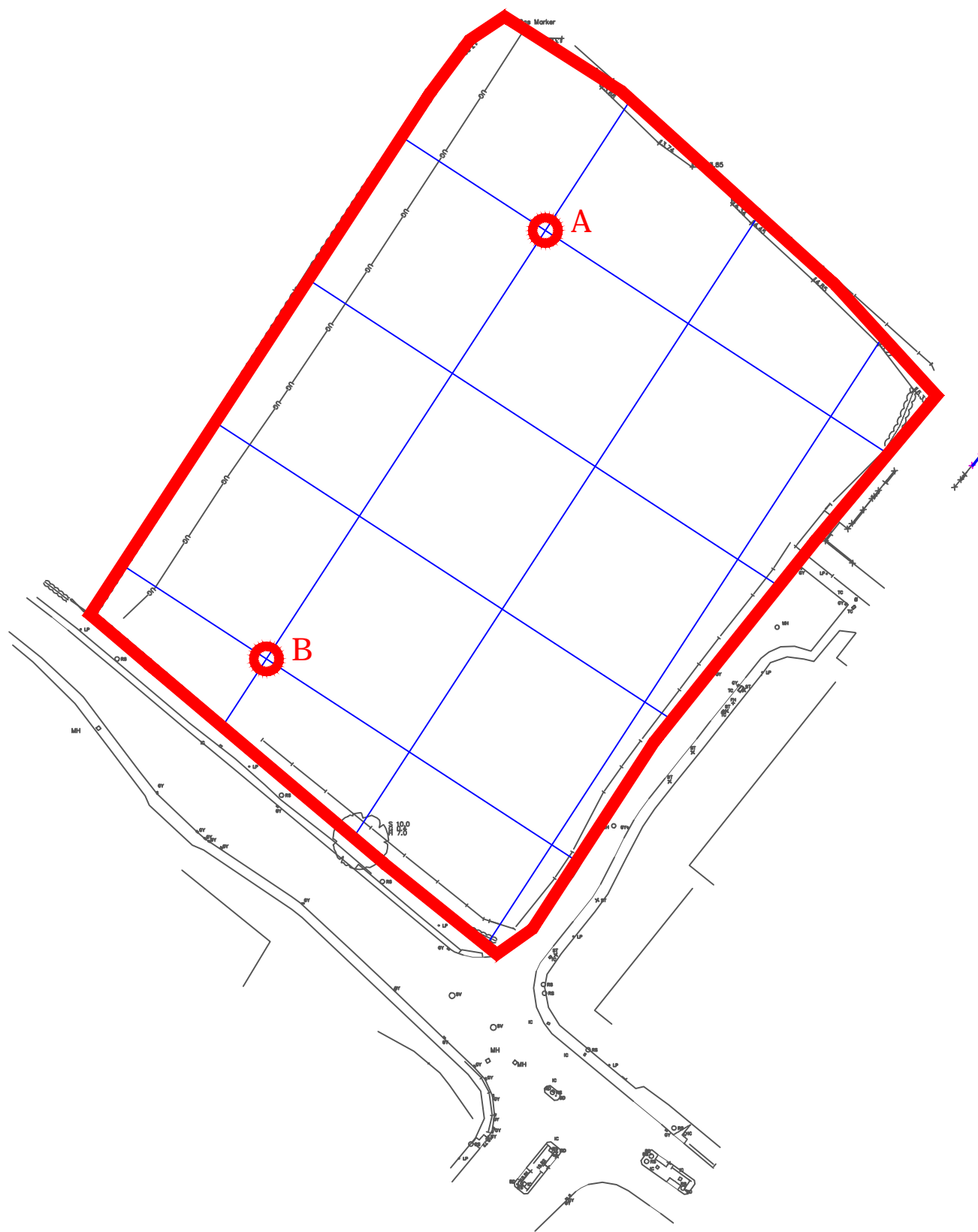

Amendments

Issue No.	Date	Description
-	-	-
-	-	-

© Stratascan Ltd - 2016

OS GRID REFERENCES

A	548433.14, 257668.43
B	548384.03, 257593.01

Client
WESTON HOMES

Project Title **GEOPHYSICAL SURVEY - COLDHAM'S LANE, CAMBRIDGE** Job No. 9617

Subject
LOCATION OF SURVEY GRIDS AND REFERENCING

STRATASCANTM
 GEOPHYSICS FOR ARCHAEOLOGY
 AND ENGINEERING
 VINEYARD HOUSE T: 01684 592266
 UPTON UPON SEVERN E: info@stratascan.co.uk
 WR8 0SA www.stratascan.co.uk



SUMO GROUP MEMBER



Scale 1:1000
 0m 10 20 30 40 50

Plot A3	Checked by DGE	Issue No. 01
Survey date FEB 16	Drawn by RD	Figure No. 02

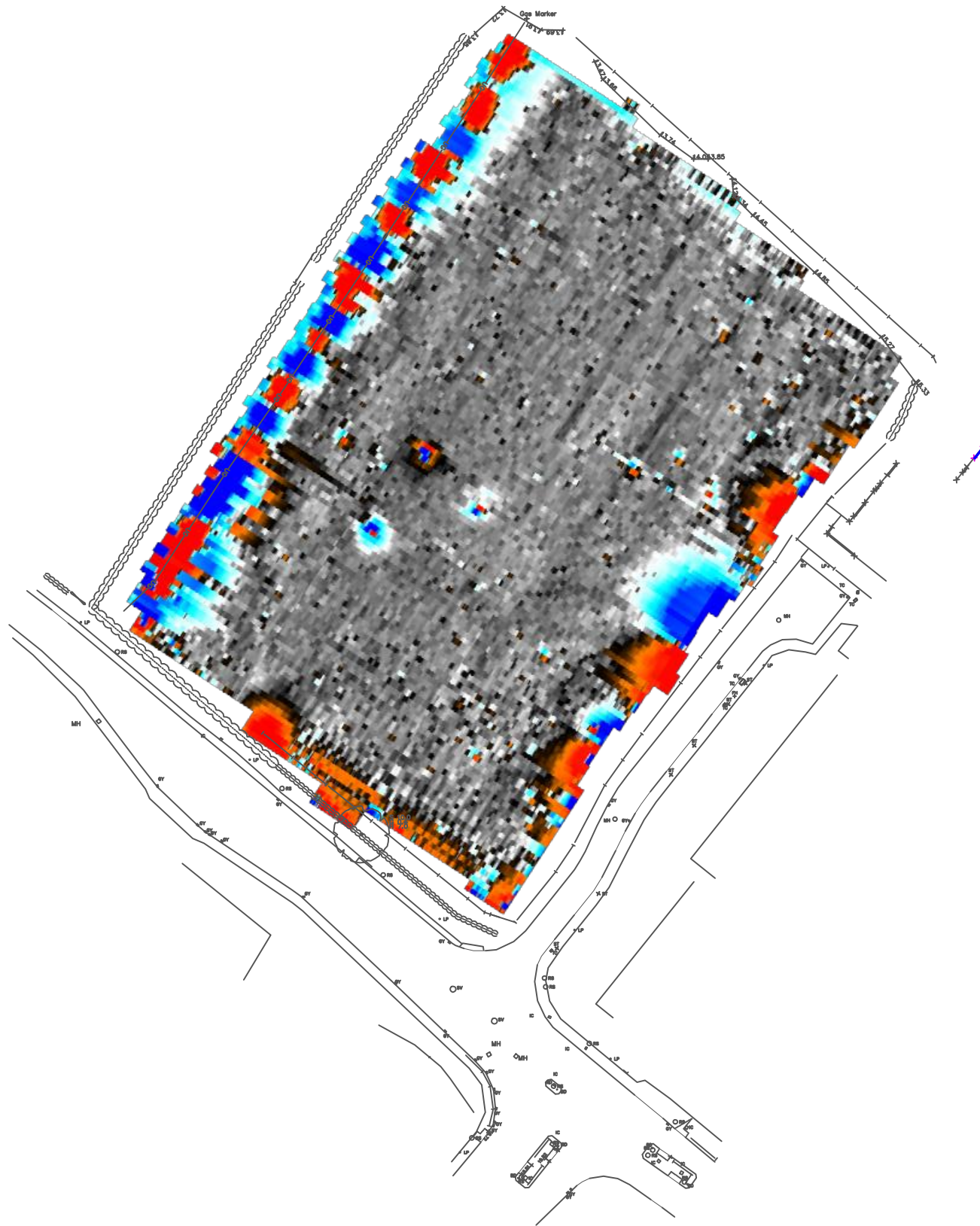

Amendments

Issue No.	Date	Description
-	-	-
-	-	-

© Stratascan Ltd - 2016

Plotting parameters

Maximum + 100nT (red)
Minimum -100nT (blue)

+ 100nT
+ 25nT
+ 3nT
- 3nT
- 25nT
- 100nT

Client
WESTON HOMES

Project Title **GEOPHYSICAL SURVEY - COLDHAM'S LANE, CAMBRIDGE** Job No. 9617

Subject
COLOUR PLOT OF GRADIOMETER DATA SHOWING EXTREME VALUES

STRATASCAN™
GEOPHYSICS FOR ARCHAEOLOGY AND ENGINEERING
VINEYARD HOUSE T: 01684 592266
UPTON UPON SEVERN E: info@stratascan.co.uk
WR8 0SA www.stratascan.co.uk



Scale 1: 1000
0m 10 20 30 40 50

Plot A3	Checked by DGE	Issue No. 01
Survey date FEB 16	Drawn by RD	Figure No. 03

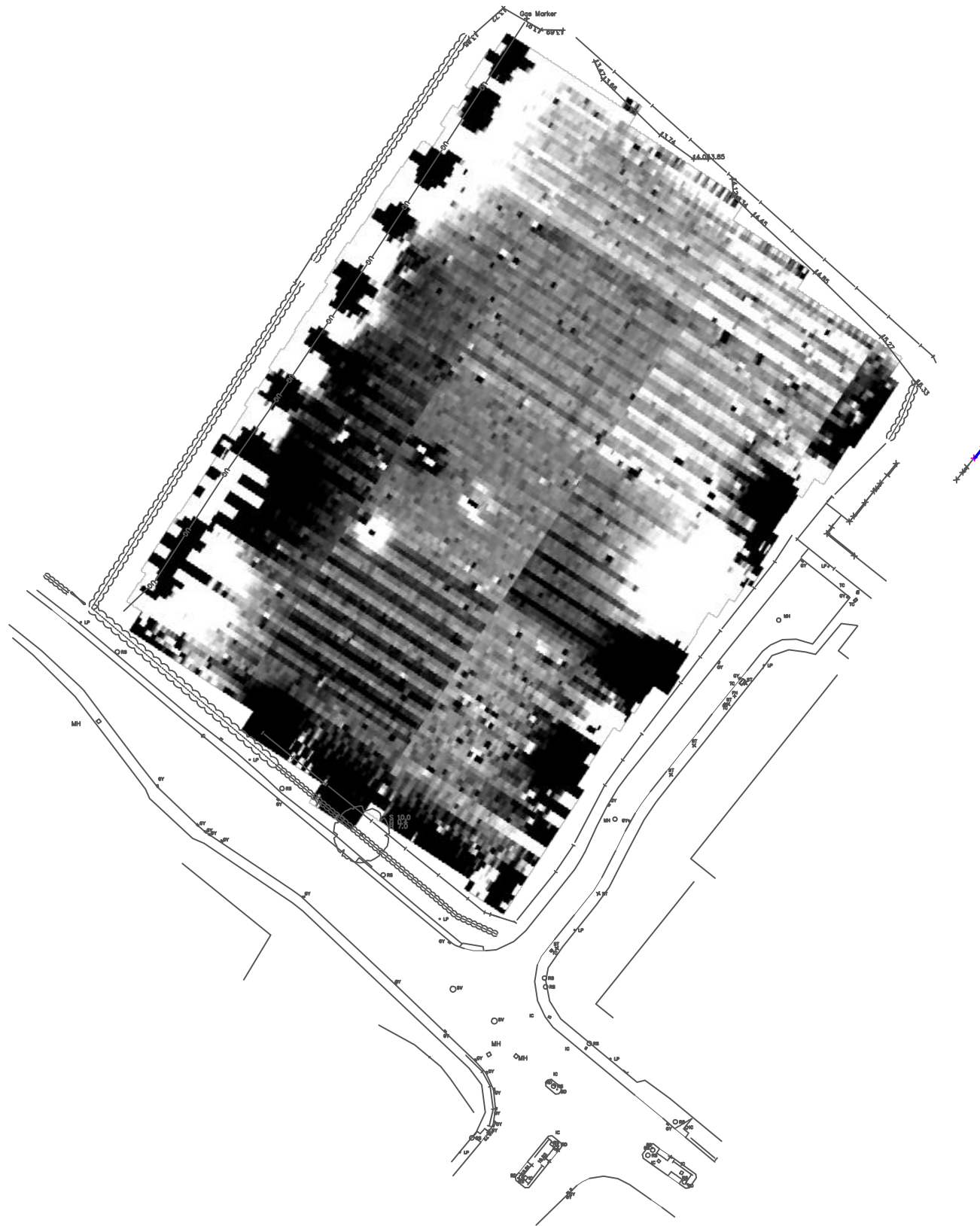

Amendments

Issue No.	Date	Description
-	-	-
-	-	-

© Stratascan Ltd - 2016

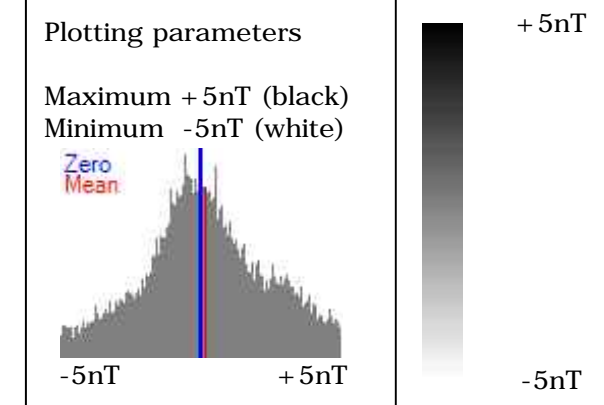

Client
WESTON HOMES

Project Title **GEOPHYSICAL SURVEY - COLDHAM'S LANE, CAMBRIDGE** Job No. 9617

Subject
PLOT OF RAW GRADIOMETER DATA

STRATASCANTM
GEOPHYSICS FOR ARCHAEOLOGY
AND ENGINEERING
VINEYARD HOUSE T: 01684 592266
UPTON UPON SEVERN E: info@stratascan.co.uk
WR8 0SA www.stratascan.co.uk

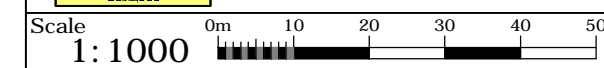

Plot A3	Checked by DGE	Issue No. 01
Survey date FEB 16	Drawn by RD	Figure No. 04



Amendments

Issue No.	Date	Description
-	-	-
-	-	-

© Stratascan Ltd - 2016

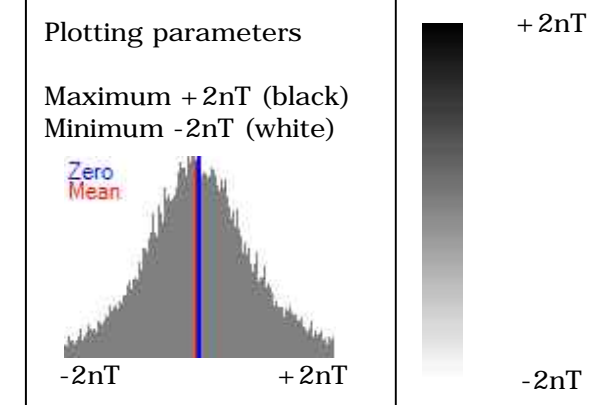

Client
WESTON HOMES

Project Title **GEOPHYSICAL SURVEY - COLDHAM'S LANE, CAMBRIDGE** Job No. 9617

Subject
PLOT OF MINIMALLY PROCESSED GRADIOMETER DATA

STRATASCAN™
GEOPHYSICS FOR ARCHAEOLOGY AND ENGINEERING
VINEYARD HOUSE T: 01684 592266
UPTON UPON SEVERN E: info@stratascan.co.uk
WR8 0SA www.stratascan.co.uk

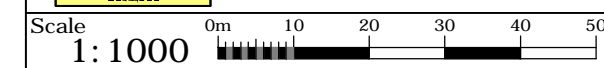

Plot A3	Checked by DGE	Issue No. 01
Survey date FEB 16	Drawn by RD	Figure No. 05

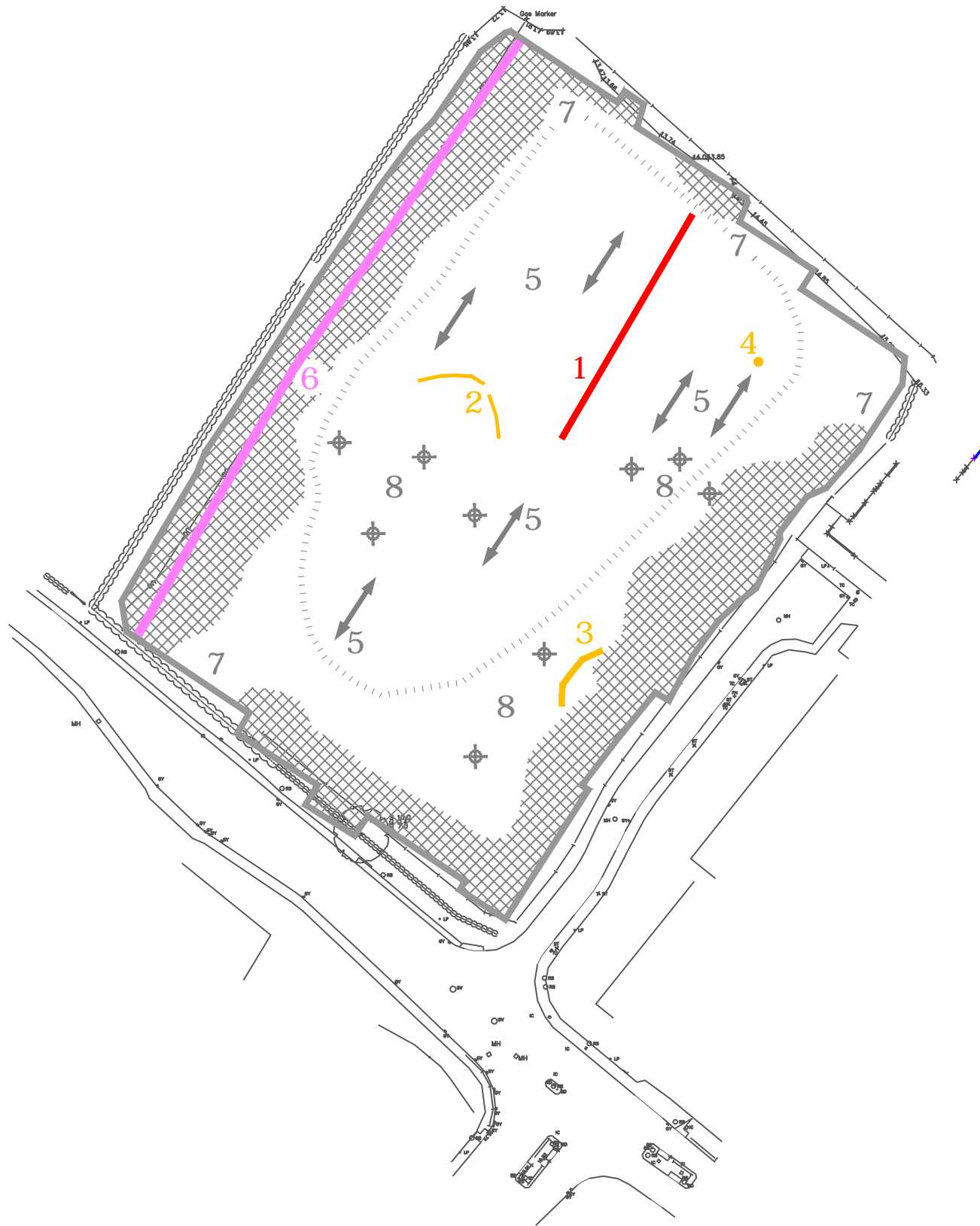

Amendments		
Issue No.	Date	Description
-	-	-
-	-	-
© Stratascan Ltd - 2016		
PROBABLE ARCHAEOLOGY		
		Positive anomaly / weak positive anomaly - probable cut feature of archaeological origin
		Negative anomaly / weak negative anomaly - probable bank or earthwork of archaeological origin
POSSIBLE ARCHAEOLOGY		
		Positive anomaly / weak positive anomaly - possible cut feature of archaeological origin
		Negative anomaly / weak negative anomaly - possible bank or earthwork of archaeological origin
MEDIEVAL/POST-MEDIEVAL AGRICULTURE		
		Widely spaced curving parallel linear anomalies - probably related to ridge-and-furrow
		Closely spaced parallel linear anomalies - probably related to agricultural activity such as ploughing
		Linear anomaly - probably related to a former field boundary not present on available mapping
		Linear anomaly - related to a former field boundary present on available mapping
OTHER ANOMALIES		
		Linear anomaly - probably related to pipe, cable or other modern service
		Linear anomaly - possibly related to land drain
		Magnetic disturbance associated with nearby metal object such as service or field boundary
		Strong magnetic debris - possible disturbed or made ground
		Scattered magnetic debris
		Area of amorphous magnetic variation - probable natural (e.g. geological or pedological) origin
		Magnetic spike - probable ferrous object
Client		
WESTON HOMES		
Project Title		Job No. 9617
GEOPHYSICAL SURVEY - COLDHAM'S LANE, CAMBRIDGE		
Subject		
ABSTRACTION AND INTERPRETATION OF GRADIOMETER ANOMALIES		
STRATASCAN™		
GEOPHYSICS FOR ARCHAEOLOGY AND ENGINEERING		
VINEYARD HOUSE		T: 01684 592266
UPTON UPON SEVERN	E: info@stratascan.co.uk	www.stratascan.co.uk
WR8 0SA		
	SUMO GROUP MEMBER	
Scale 1: 1000		
Plot	Checked by	Issue No.
A3	DGE	01
Survey date	Drawn by	Figure No.
FEB 16	RD	06