

Reproduced from Ordnance Survey's 1:25 000 map of 1998 with the permission of the controller of Her Majesty's Stationery Office. Crown Copyright reserved. Licence No: AL 50125A
 Licencee:
 Stratascan Ltd.
 Vineyard House
 Upper Hook Road
 Upton Upon Severn
 WR8 0SA
 OS 100km square = ST

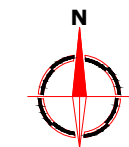

42
41
40
39
38

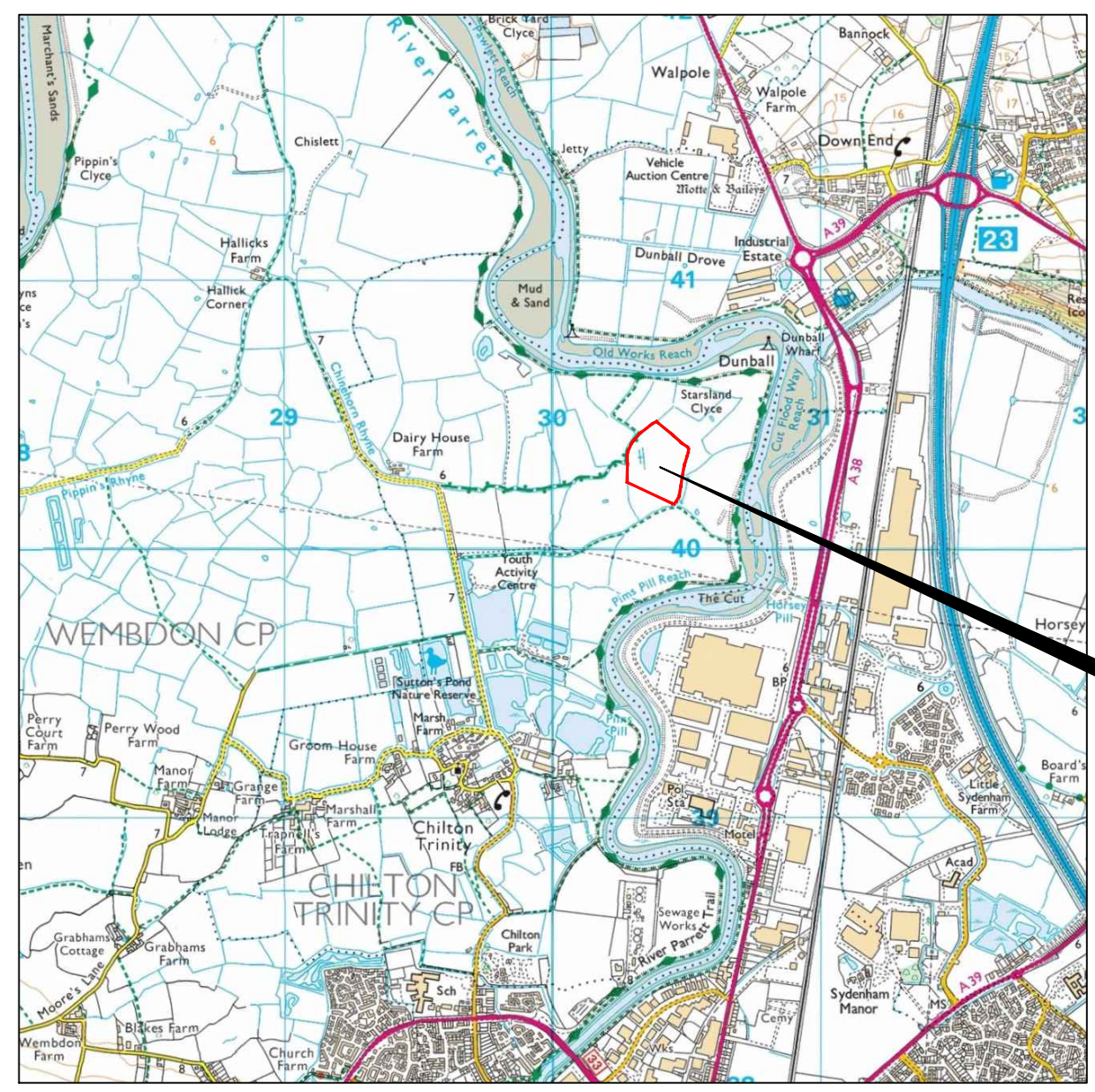

28 29 30 31 32

| Amendments | | |
|-------------------------|------|-------------|
| Issue No. | Date | Description |
| - | - | - |
| - | - | - |
| © Stratascan Ltd - 2016 | | |

Site centred on NGR **ST 303 403**

Client
ROYAL HASKONING DHV

Project Title **GEOPHYSICAL SURVEY - CANNINGTON BENDS, SOMERSET** Job No. 9702

Subject
LOCATION PLAN OF SURVEY AREA

STRATASCAN™
 GEOPHYSICS FOR ARCHAEOLOGY AND ENGINEERING
 VINEYARD HOUSE T: 01684 592266
 UPTON UPON SEVERN E: info@stratascan.co.uk
 WR8 0SA www.stratascan.co.uk

GPR ASSOCIATION
SUMO SURVEYS SUMO GROUP MEMBER
 IMS ISO 9001 certified IMS ISO 14001 certified

Scale **1:25000** 0m 500m 1000m

| | | |
|------------------------------|--------------------------|-------------------------|
| Plot A3 | Checked by DGE | Issue No. 01 |
| Survey date MAR 16 | Drawn by RD | Figure No. 01 |

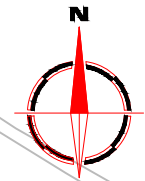
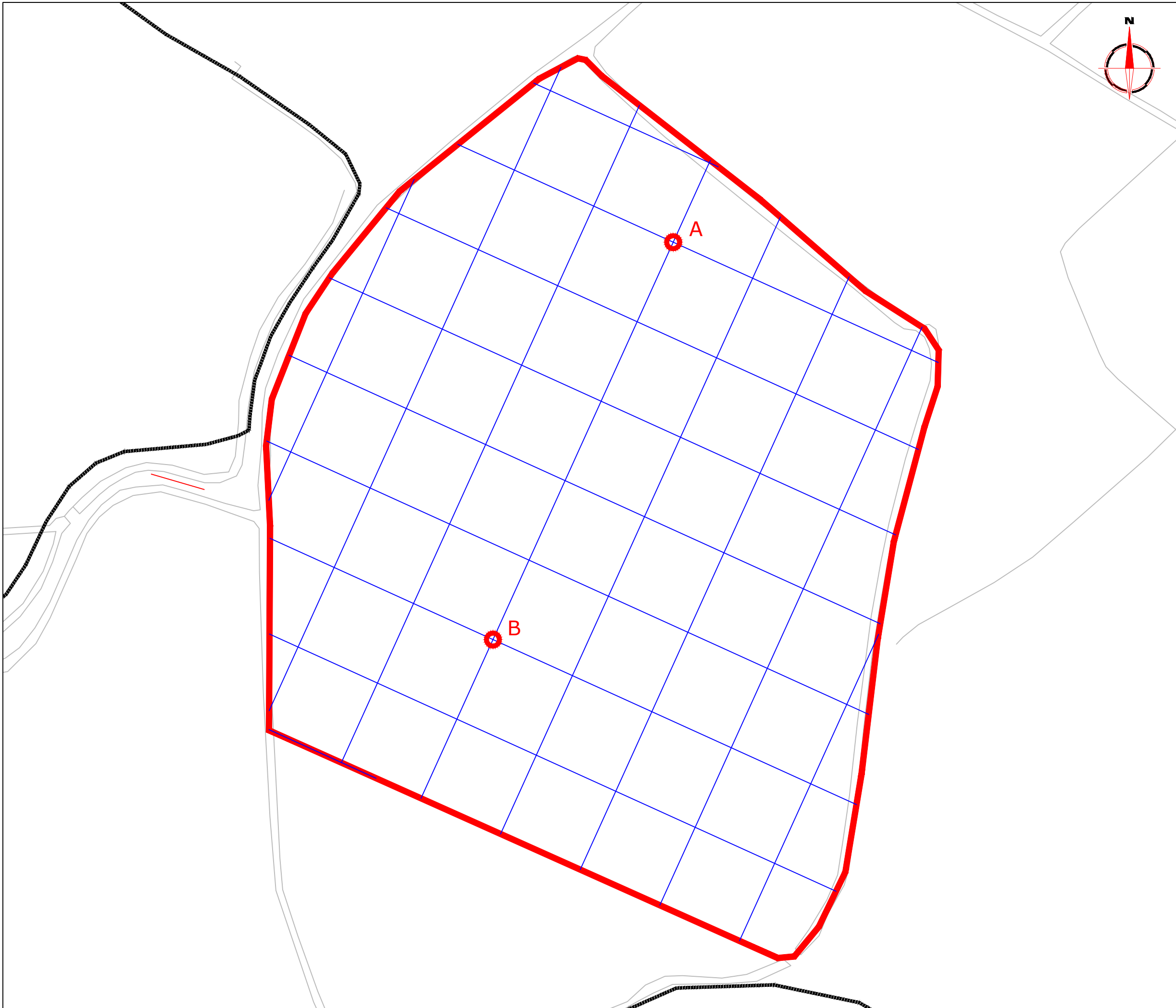

Amendments

| Issue No. | Date | Description |
|-----------|------|-------------|
| - | - | - |
| - | - | - |

© Stratascan Ltd - 2016

OS GRID REFERENCES

| | |
|----------|----------------------|
| A | 330420.96, 140405.83 |
| B | 330358.97, 140269.23 |

Client
ROYAL HASKONING DHV

Project Title Job No. 9702
**GEOPHYSICAL SURVEY -
CANNINGTON BENDS, SOMERSET**

Subject
**LOCATION OF SURVEY GRIDS AND
REFERENCING**



**GEOPHYSICS FOR ARCHAEOLOGY
AND ENGINEERING**

VINEYARD HOUSE T: 01684 592266
UPTON UPON SEVERN E: info@stratascan.co.uk
WR8 0SA www.stratascan.co.uk



Scale **1:1250**

| | | |
|------------------------------|--------------------------|-------------------------|
| Plot A3 | Checked by DGE | Issue No. 01 |
| Survey date MAR 16 | Drawn by RD | Figure No. 02 |

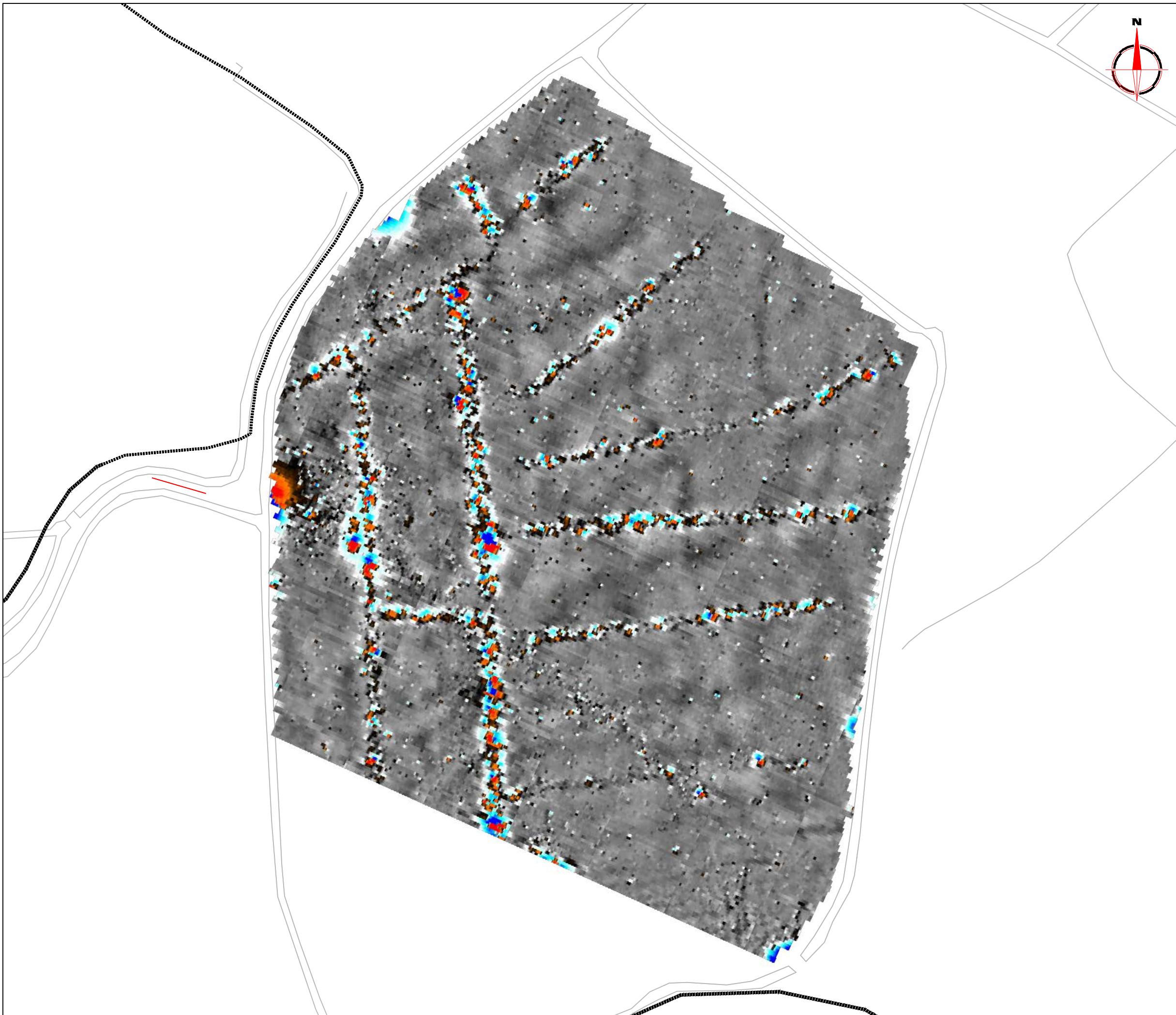

Amendments

| Issue No. | Date | Description |
|-----------|------|-------------|
| - | - | - |
| - | - | - |

© Stratascan Ltd - 2016

Plotting parameters

Maximum +100nT (red)
Minimum -100nT (blue)

+100nT
+25nT
+3nT
-3nT
-25nT
-100nT

Client
ROYAL HASKONING DHV

Project Title Job No. 9702
**GEOPHYSICAL SURVEY -
CANNINGTON BENDS, SOMERSET**

Subject
**COLOUR PLOT OF GRADIOMETER
DATA SHOWING EXTREME VALUES**

STRATASCAN™
GEOPHYSICS FOR ARCHAEOLOGY
AND ENGINEERING

VINEYARD HOUSE T: 01684 592266
UPTON UPON SEVERN E: info@stratascan.co.uk
WR8 0SA www.stratascan.co.uk

GPR ASSOCIATION

SUMO SUMO GROUP MEMBER

ims ISO 9001 certified **UKAS** 9783

ims ISO 14001 certified **UKAS** 9783

Scale **1:1250**

| | | |
|------------------------------|--------------------------|-------------------------|
| Plot A3 | Checked by DGE | Issue No. 01 |
| Survey date MAR 16 | Drawn by RD | Figure No. 03 |

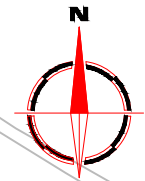
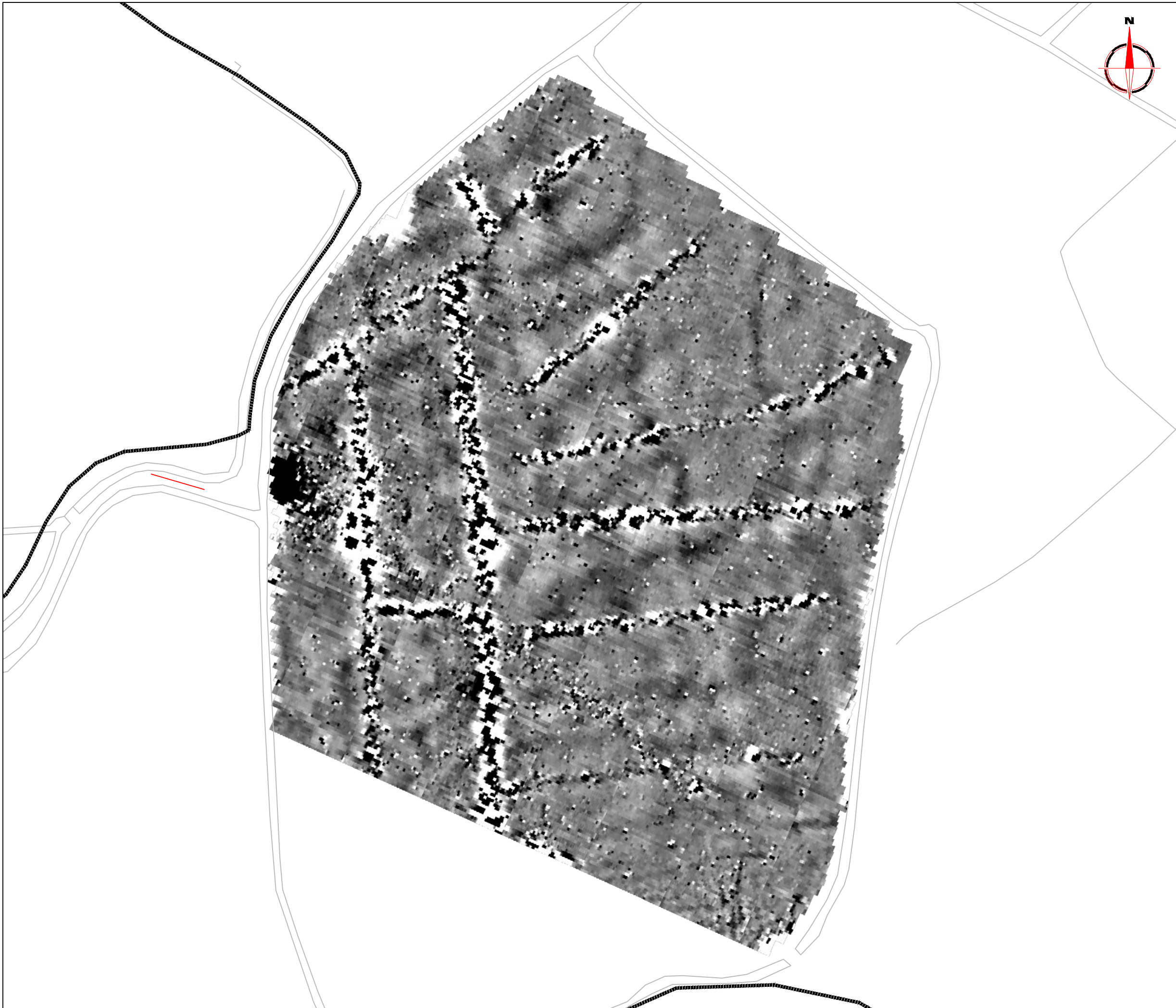

Amendments

| Issue No. | Date | Description |
|-----------|------|-------------|
| - | - | - |
| - | - | - |

© Stratascan Ltd - 2016

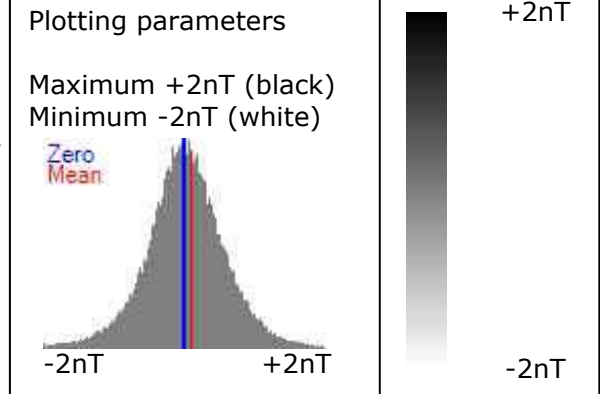

Client
ROYAL HASKONING DHV

Project Title **GEOPHYSICAL SURVEY - CANNINGTON BENDS, SOMERSET** Job No. 9702

Subject
PLOT OF MINIMALLY PROCESSED GRADIOMETER DATA

STRATASCAN™
GEOPHYSICS FOR ARCHAEOLOGY AND ENGINEERING
 VINEYARD HOUSE T: 01684 592266
 UPTON UPON SEVERN E: info@stratascan.co.uk
 WR8 0SA www.stratascan.co.uk



Scale **1:1250** 0m 10 20 30 40 50m

| | | |
|------------------------------|--------------------------|-------------------------|
| Plot A3 | Checked by DGE | Issue No. 01 |
| Survey date MAR 16 | Drawn by RD | Figure No. 04 |



| Amendments | | |
|--|------------|---|
| Issue No. | Date | Description |
| - | - | - |
| - | - | - |
| © Stratascan Ltd - 2016 | | |
| PROBABLE ARCHAEOLOGY | | |
| | | Positive anomaly / weak positive anomaly - probable cut feature of archaeological origin |
| | | Negative anomaly / weak negative anomaly - probable bank or earthwork of archaeological origin |
| POSSIBLE ARCHAEOLOGY | | |
| | | Positive anomaly / weak positive anomaly - possible cut feature of archaeological origin |
| | | Negative anomaly / weak negative anomaly - possible bank or earthwork of archaeological origin |
| MEDIEVAL/POST-MEDIEVAL AGRICULTURE | | |
| | | Widely spaced curving parallel linear anomalies - probably related to ridge-and-furrow |
| | | Scattered magnetic debris - related to trackway present on aerial photographs |
| | | Linear anomaly - probably related to a former field boundary not present on available mapping |
| | | Linear anomaly - related to a former field boundary present on available mapping |
| OTHER ANOMALIES | | |
| | | Linear anomaly - probably related to pipe, cable or other modern service |
| | | Magnetic debris forming linear anomaly - related to land drains |
| | | Magnetic disturbance associated with nearby metal object such as service or field boundary |
| | | Strong magnetic debris - possible disturbed or made ground |
| | | Scattered magnetic debris |
| | | Area of amorphous magnetic variation - probable natural (e.g. geological or pedological) origin |
| | | Magnetic spike - probable ferrous object |
| Client | | |
| ROYAL HASKONING DHV | | |
| Project Title | | Job No. 9702 |
| GEOPHYSICAL SURVEY - CANNINGTON BENDS, SOMERSET | | |
| Subject | | |
| ABSTRACTION AND INTERPRETATION OF GRADIOMETER ANOMALIES | | |
| | | |
| GEOPHYSICS FOR ARCHAEOLOGY AND ENGINEERING | | |
| VINEYARD HOUSE | | T: 01684 592266 |
| UPTON UPON SEVERN | | E: info@stratascan.co.uk |
| WR8 0SA | | www.stratascan.co.uk |
| | | |
| Scale | | |
| 1:1250 | | |
| Plot | Checked by | Issue No. |
| A3 | DGE | 01 |
| Survey date | Drawn by | Figure No. |
| MAR 16 | RD | 05 |