

Reproduced from Ordnance Survey's 1:25 000 map of 1998 with the permission of the controller of Her Majesty's Stationery Office. Crown Copyright reserved. Licence No: AL 50125A
 Licensee:
 Stratascan Ltd.
 Vineyard House
 Upper Hook Road
 Upton Upon Severn
 WR8 0SA
 OS 100km square = SY

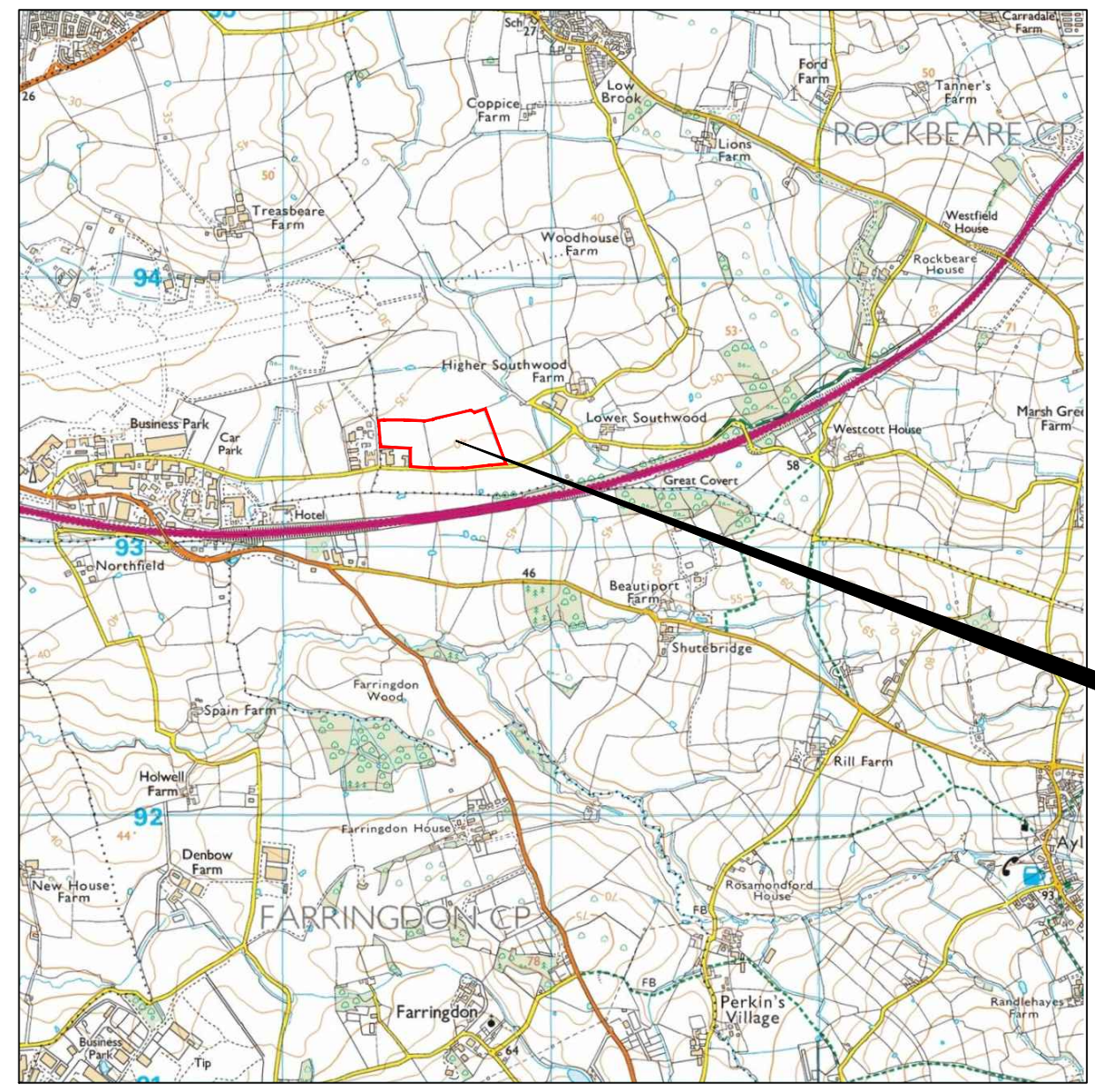

96
95
94
93
92



Survey Area

99 00 01 02 03

Amendments

Issue No.	Date	Description
-	-	-
-	-	-

© Stratascan Ltd - 2016



Site centred on NGR SY 016 933

Client RPS

Project Title Job No. 9818
GEOPHYSICAL SURVEY - FABLINK, EXETER, DEVON

Subject
LOCATION PLAN OF SURVEY AREA

STRATASCAN™
GEOPHYSICS FOR ARCHAEOLOGY AND ENGINEERING
 VINEYARD HOUSE T: 01684 592266
 UPTON UPON SEVERN E: info@stratascan.co.uk
 WR8 0SA www.stratascan.co.uk

EUROPEAN GPR ASSOCIATION
SUMO SURVEYS SUMO GROUP MEMBER
 ISO 9001 certified ISO 14001 certified

Scale 1:25000 0m 500m 1000m

Plot A3	Checked by DGE	Issue No. 01
Survey date APR 16	Drawn by RD	Figure No. 01

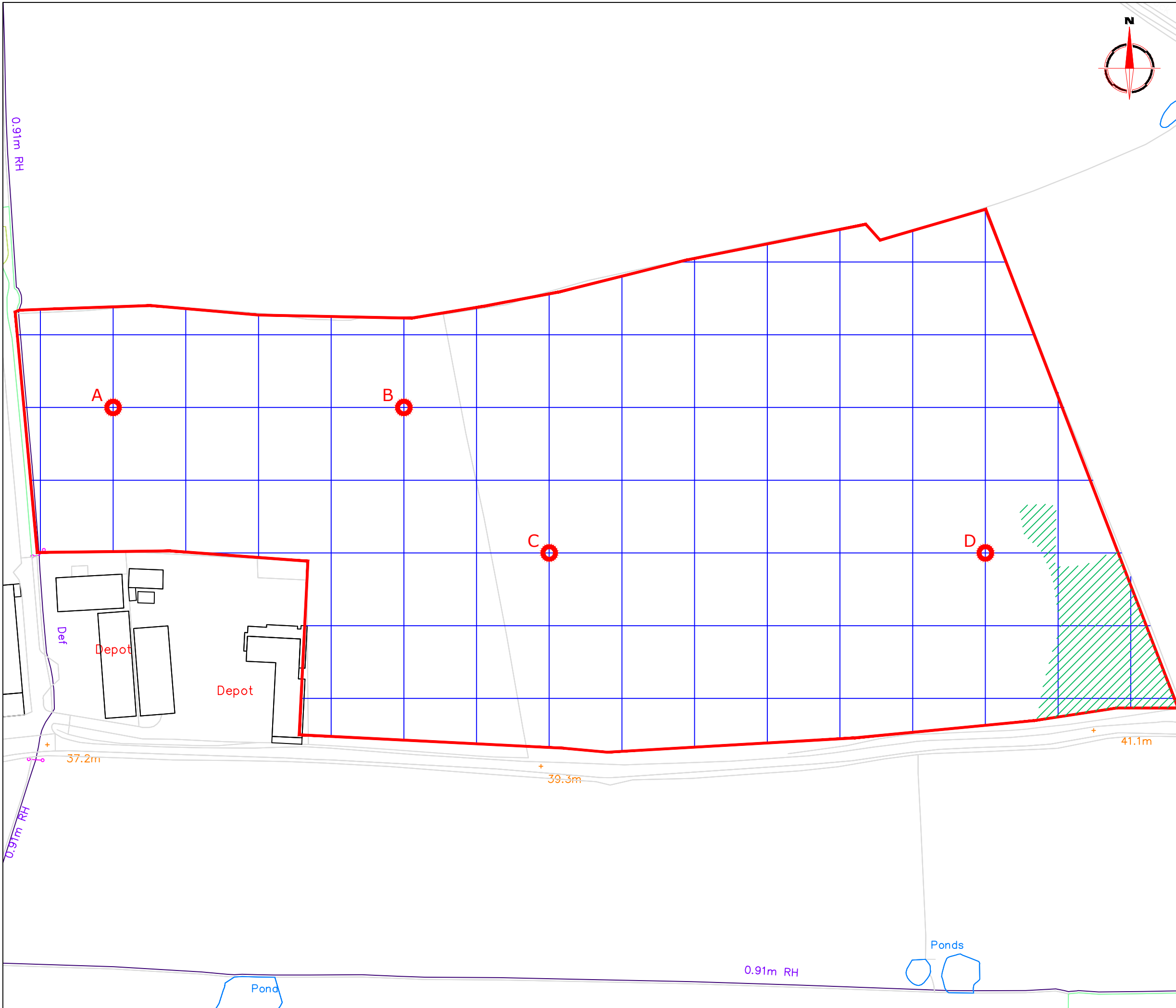

Amendments

Issue No.	Date	Description
-	-	-
-	-	-

© Stratascan Ltd - 2016

Unsurveyable - large piles of manure

OS GRID REFERENCES

A	301386.53, 093433.90
B	301506.53, 093433.90
C	301566.53, 093373.90
D	301746.53, 093373.90

Client
RPS

Project Title Job No. 9818
GEOPHYSICAL SURVEY - FABLINK, EXETER, DEVON

Subject
LOCATION OF SURVEY GRIDS AND REFERENCING



GEOPHYSICS FOR ARCHAEOLOGY AND ENGINEERING

VINEYARD HOUSE T: 01684 592266
UPTON UPON SEVERN E: info@stratascan.co.uk
WR8 0SA www.stratascan.co.uk



SUMO GROUP MEMBER



Scale **1:1500**

Plot A3	Checked by DGE	Issue No. 01
Survey date APR 16	Drawn by RD	Figure No. 02

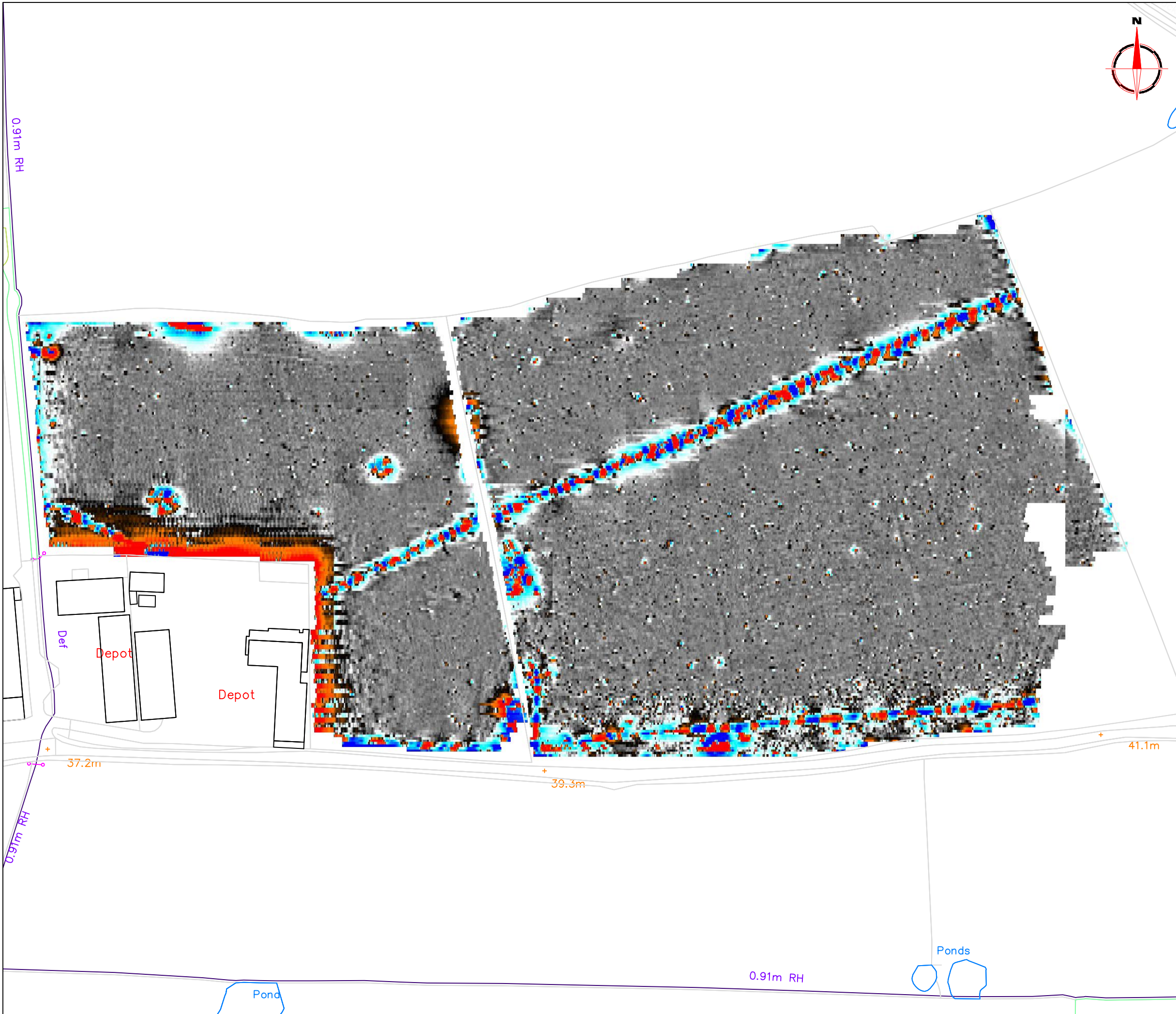

Amendments

Issue No.	Date	Description
-	-	-
-	-	-

© Stratascan Ltd - 2016

Plotting parameters

Maximum +100nT (red)
Minimum -100nT (blue)

Client
RPS

Project Title **GEOPHYSICAL SURVEY - FABLINK, EXETER, DEVON** Job No. 9818

Subject
COLOUR PLOT OF GRADIOMETER DATA SHOWING EXTREME VALUES - OVERVIEW

STRATASCAN™
GEOPHYSICS FOR ARCHAEOLOGY AND ENGINEERING

VINEYARD HOUSE T: 01684 592266
UPTON UPON SEVERN E: info@stratascan.co.uk
WR8 0SA www.stratascan.co.uk

SUMO GROUP MEMBER

Scale **1:1500**

Plot A3	Checked by DGE	Issue No. 01
Survey date APR 16	Drawn by RD	Figure No. 03

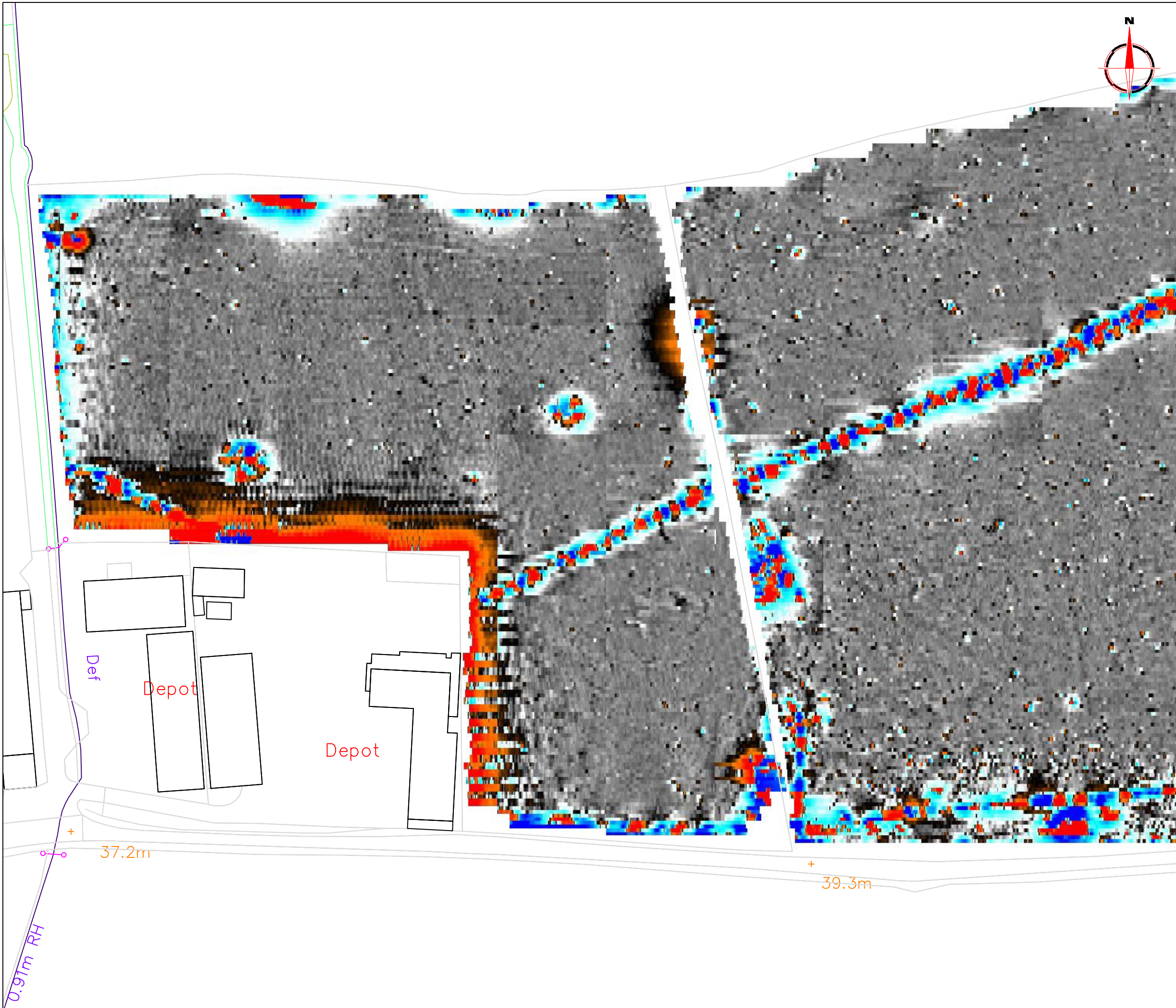

Amendments

Issue No.	Date	Description
-	-	-
-	-	-

© Stratascan Ltd - 2016

Plotting parameters
 Maximum +100nT (red)
 Minimum -100nT (blue)

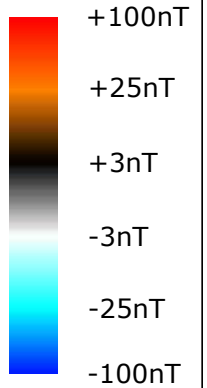

Client
 RPS

Project Title
 GEOPHYSICAL SURVEY - FABLINK,
 EXETER, DEVON

Job No. 9818

Subject
 COLOUR PLOT OF GRADIOMETER DATA
 SHOWING EXTREME VALUES - WEST

STRATASCAN™
 GEOPHYSICS FOR ARCHAEOLOGY
 AND ENGINEERING

VINEYARD HOUSE T: 01684 592266
 UPTON UPON SEVERN E: info@stratascan.co.uk
 WR8 0SA www.stratascan.co.uk

EUROPEAN GPR ASSOCIATION

SUMO SURVEYS SUMO GROUP MEMBER

ims ISO 9001 certified
 UKAS MANAGEMENT SYSTEMS

ims ISO 14001 certified
 UKAS ENVIRONMENTAL MANAGEMENT SYSTEMS

Scale 1:1000
 0m 10 20 30 40 50

Plot A3	Checked by DGE	Issue No. 01
Survey date APR 16	Drawn by RD	Figure No. 04

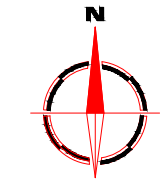
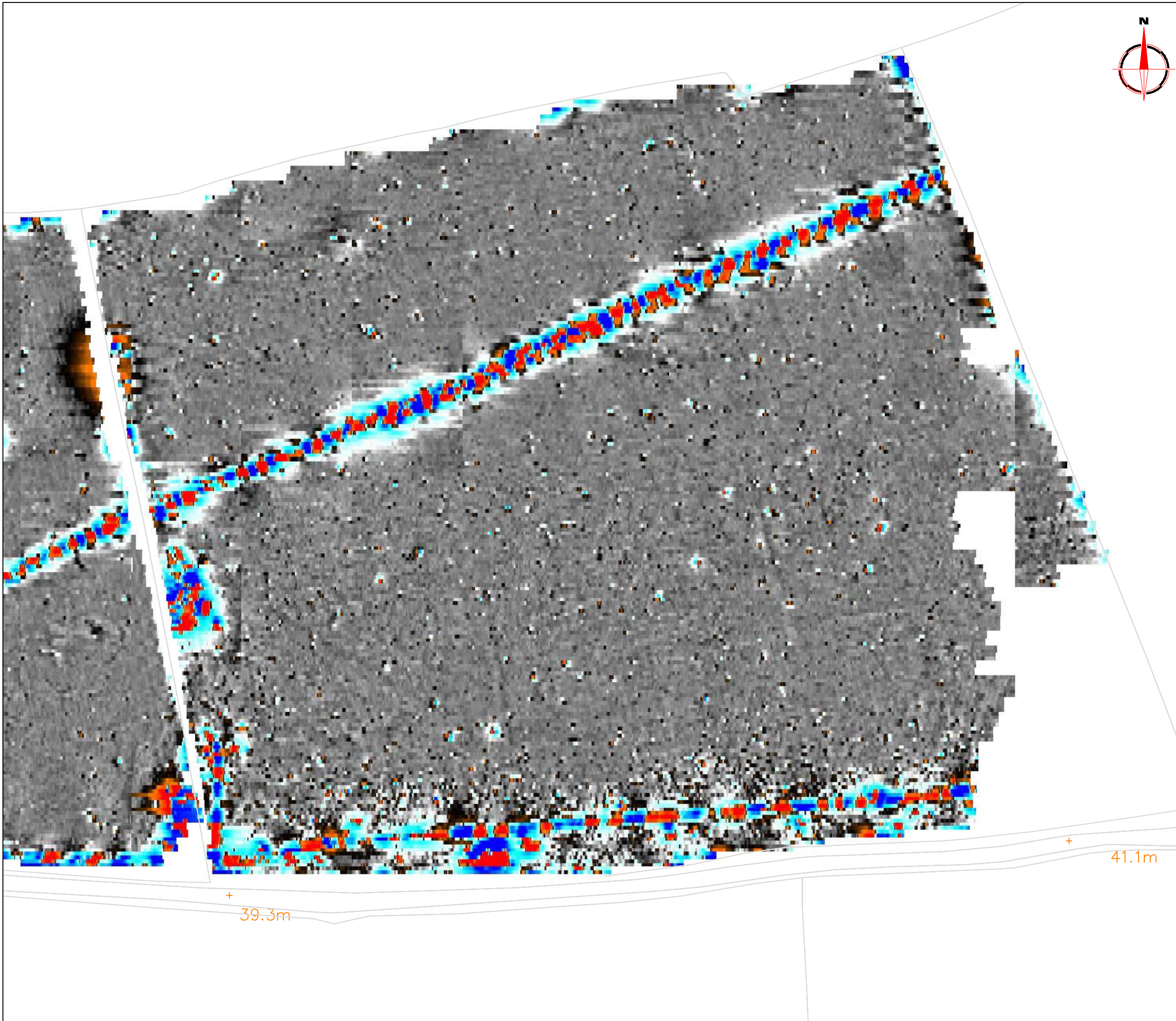

Amendments

Issue No.	Date	Description
-	-	-
-	-	-

© Stratascan Ltd - 2016

Plotting parameters

Maximum +100nT (red)
Minimum -100nT (blue)

Client
RPS

Project Title **GEOPHYSICAL SURVEY - FABLINK, EXETER, DEVON** Job No. 9818

Subject
COLOUR PLOT OF GRADIOMETER DATA SHOWING EXTREME VALUES - EAST

STRATASCAN™
GEOPHYSICS FOR ARCHAEOLOGY AND ENGINEERING
 VINEYARD HOUSE T: 01684 592266
 UPTON UPON SEVERN E: info@stratascan.co.uk
 WR8 0SA www.stratascan.co.uk

EUROPEAN GPR ASSOCIATION
SUMO SURVEYS SUMO GROUP MEMBER

 ISO 9001 certified UKAS ISO 14001 certified

Scale **1:1000** 0m 10 20 30 40 50

Plot A3	Checked by DGE	Issue No. 01
Survey date APR 16	Drawn by RD	Figure No. 05



Amendments

Issue No.	Date	Description
-	-	-
-	-	-

© Stratascan Ltd - 2016

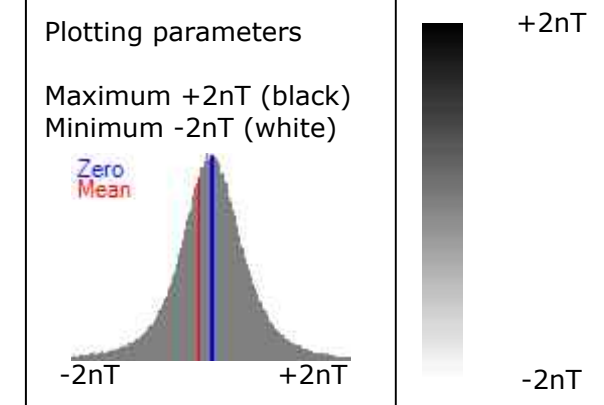

Client
RPS

Project Title **GEOPHYSICAL SURVEY - FABLINK, EXETER, DEVON** Job No. 9818

Subject
PLOT OF MINIMALLY PROCESSED GRADIOMETER DATA - OVERVIEW

STRATASCAN™
GEOPHYSICS FOR ARCHAEOLOGY AND ENGINEERING
 VINEYARD HOUSE T: 01684 592266
 UPTON UPON SEVERN E: info@stratascan.co.uk
 WR8 0SA www.stratascan.co.uk

EUROPEAN GPR ASSOCIATION
SUMO SURVEYS SUMO GROUP MEMBER

Scale **1:1500**
 0m 10 20 30 40 50m

Plot A3	Checked by DGE	Issue No. 01
Survey date APR 16	Drawn by RD	Figure No. 06



Amendments

Issue No.	Date	Description
-	-	-
-	-	-

© Stratascan Ltd - 2016

Plotting parameters

Maximum +2nT (black)
Minimum -2nT (white)

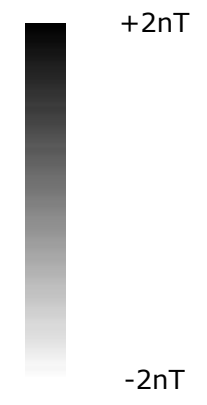
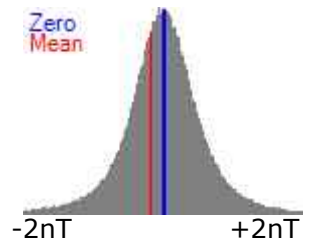

Client
RPS

Project Title **GEOPHYSICAL SURVEY - FABLINK, EXETER, DEVON** Job No. 9818

Subject
PLOT OF MINIMALLY PROCESSED GRADIOMETER DATA - WEST



GEOPHYSICS FOR ARCHAEOLOGY AND ENGINEERING

VINEYARD HOUSE T: 01684 592266
UPTON UPON SEVERN E: info@stratascan.co.uk
WR8 0SA www.stratascan.co.uk



SUMO GROUP MEMBER



Scale **1:1000** 0m 10 20 30 40 50

Plot A3	Checked by DGE	Issue No. 01
Survey date APR 16	Drawn by RD	Figure No. 07

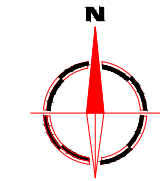
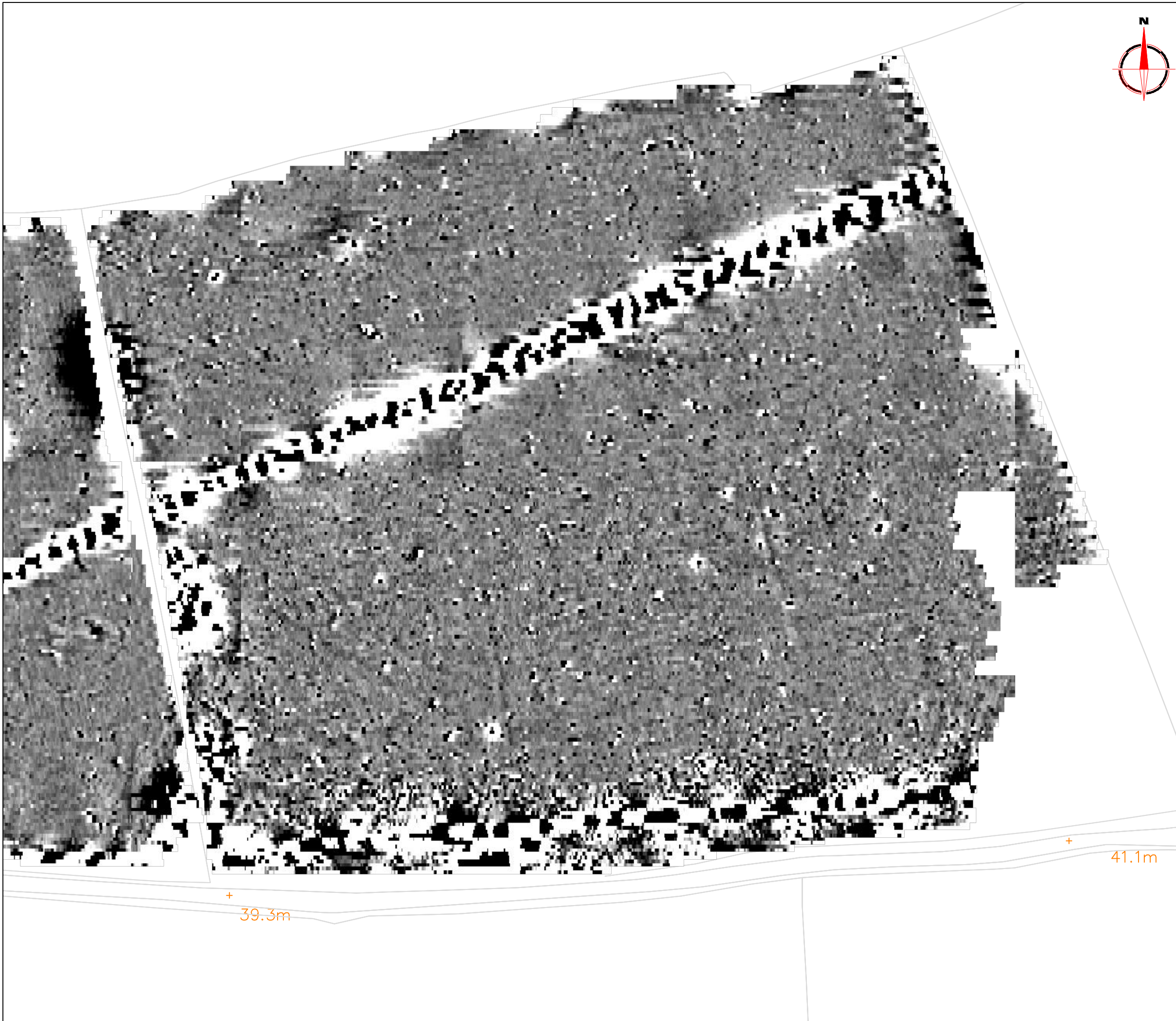

Amendments

Issue No.	Date	Description
-	-	-
-	-	-

© Stratascan Ltd - 2016

Plotting parameters

Maximum +2nT (black)
Minimum -2nT (white)

Client
RPS

Project Title **GEOPHYSICAL SURVEY - FABLINK, EXETER, DEVON** Job No. 9818

Subject
PLOT OF MINIMALLY PROCESSED GRADIOMETER DATA - EAST

STRATASCAN™
GEOPHYSICS FOR ARCHAEOLOGY AND ENGINEERING

VINEYARD HOUSE T: 01684 592266
UPTON UPON SEVERN E: info@stratascan.co.uk
WR8 0SA www.stratascan.co.uk

EUROPEAN GPR ASSOCIATION

SUMO SURVEYS SUMO GROUP MEMBER

ims ISO 9001 certified | UKAS ISO 9001 | ims ISO 14001 certified | UKAS ISO 14001

Scale 1:1000 0m 10 20 30 40 50

Plot A3	Checked by DGE	Issue No. 01
Survey date APR 16	Drawn by RD	Figure No. 08



Amendments		
Issue No.	Date	Description
-	-	-
-	-	-
© Stratascan Ltd - 2016		
MEDIEVAL/POST-MEDIEVAL AGRICULTURE		
	Closely spaced parallel linear anomalies - probably related to agricultural activity such as ploughing	
	Linear anomaly - probably related to a former field boundary not present on available mapping	
	Strong magnetic debris - related to former pond visible on available mapping	
	Strong magnetic debris - possibly related to former pond not visible on available mapping	
WWII MILITARY ANOMALIES		
	Magnetic disturbance - likely associated with former structures, or other feature, of military site	
	Scattered magnetic debris - likely related to former military site	
OTHER ANOMALIES		
	Linear anomaly - probably related to pipe, cable or other modern service	
	Positive anomaly - uncertain origin, possibly associated with WWII military site	
	Magnetic disturbance associated with nearby metal object such as service or field boundary	
	Scattered magnetic debris	
	Magnetic spike - probable ferrous object	
Client		
RPS		
Project Title		Job No. 9818
GEOPHYSICAL SURVEY - FABLINK, EXETER, DEVON		
Subject		
ABSTRACTION AND INTERPRETATION OF GRADIOMETER ANOMALIES - OVERVIEW		
STRATASCAN™		
GEOPHYSICS FOR ARCHAEOLOGY AND ENGINEERING		
VINEYARD HOUSE		T: 01684 592266
UPTON UPON SEVERN		E: info@stratascan.co.uk
WR8 0SA		www.stratascan.co.uk
	SUMO GROUP MEMBER	
Scale 1:1500		
Plot	Checked by	Issue No.
A3	DGE	01
Survey date	Drawn by	Figure No.
APR 16	RD	09

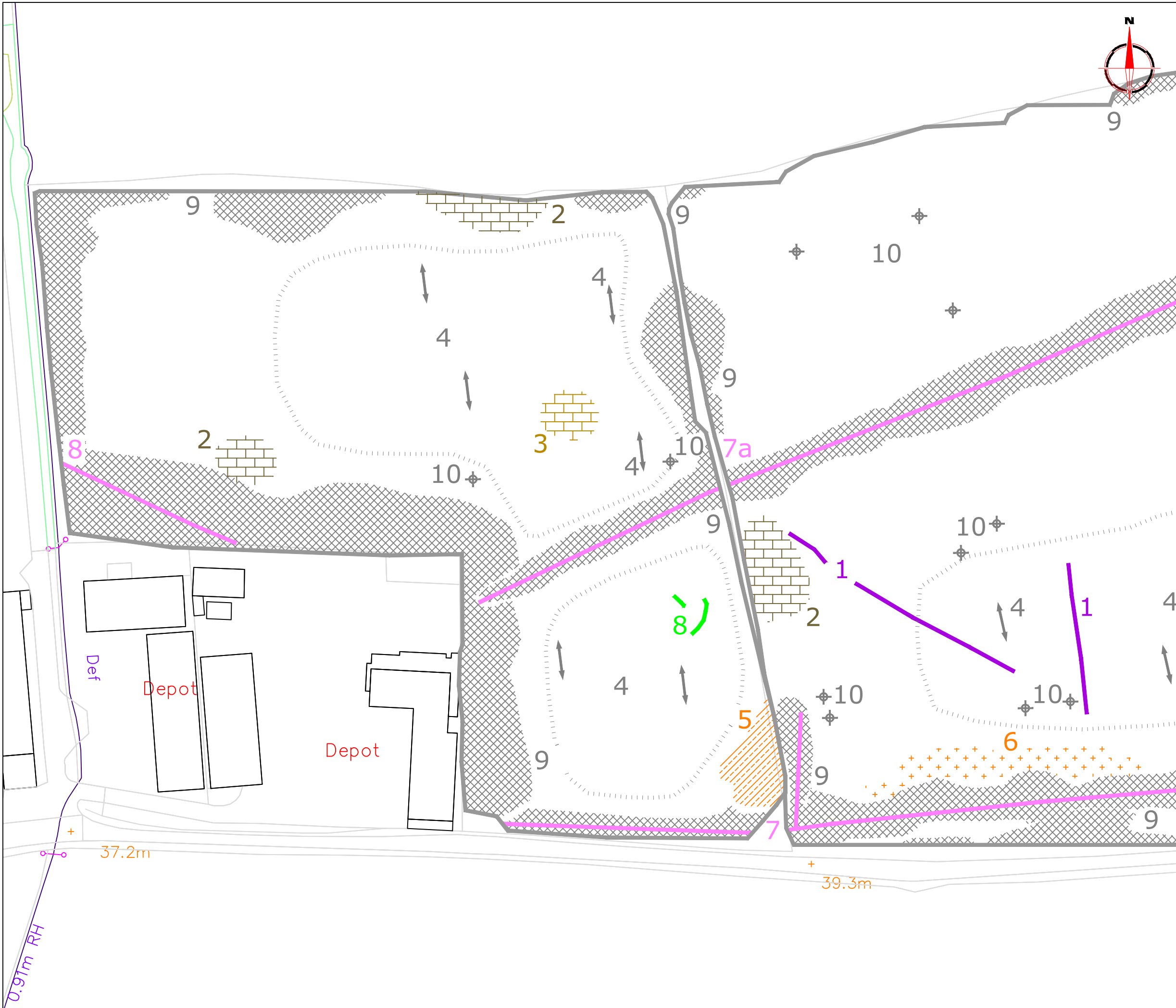

Amendments		
Issue No.	Date	Description
-	-	-
-	-	-
© Stratascan Ltd - 2016		
MEDIEVAL/POST-MEDIEVAL AGRICULTURE		
	Closely spaced parallel linear anomalies - probably related to agricultural activity such as ploughing	
	Linear anomaly - probably related to a former field boundary not present on available mapping	
	Strong magnetic debris - related to former pond visible on available mapping	
	Strong magnetic debris - possibly related to former pond not visible on available mapping	
WWII MILITARY ANOMALIES		
	Magnetic disturbance - likely associated with former structures, or other feature, of military site	
	Scattered magnetic debris - likely related to former military site	
OTHER ANOMALIES		
	Linear anomaly - probably related to pipe, cable or other modern service	
	Positive anomaly - uncertain origin, possibly associated with WWII military site	
	Magnetic disturbance associated with nearby metal object such as service or field boundary	
	Scattered magnetic debris	
	Magnetic spike - probable ferrous object	
Client RPS		
Project Title GEOPHYSICAL SURVEY - FABLINK, EXETER, DEVON		Job No. 9818
Subject ABSTRACTION AND INTERPRETATION OF GRADIOMETER ANOMALIES - WEST		
STRATASCAN™		
GEOPHYSICS FOR ARCHAEOLOGY AND ENGINEERING		
VINEYARD HOUSE		T: 01684 592266
UPTON UPON SEVERN		E: info@stratascan.co.uk
WR8 0SA		www.stratascan.co.uk
Scale 1:1000		
Plot A3	Checked by DGE	Issue No. 01
Survey date APR 16	Drawn by RD	Figure No. 10

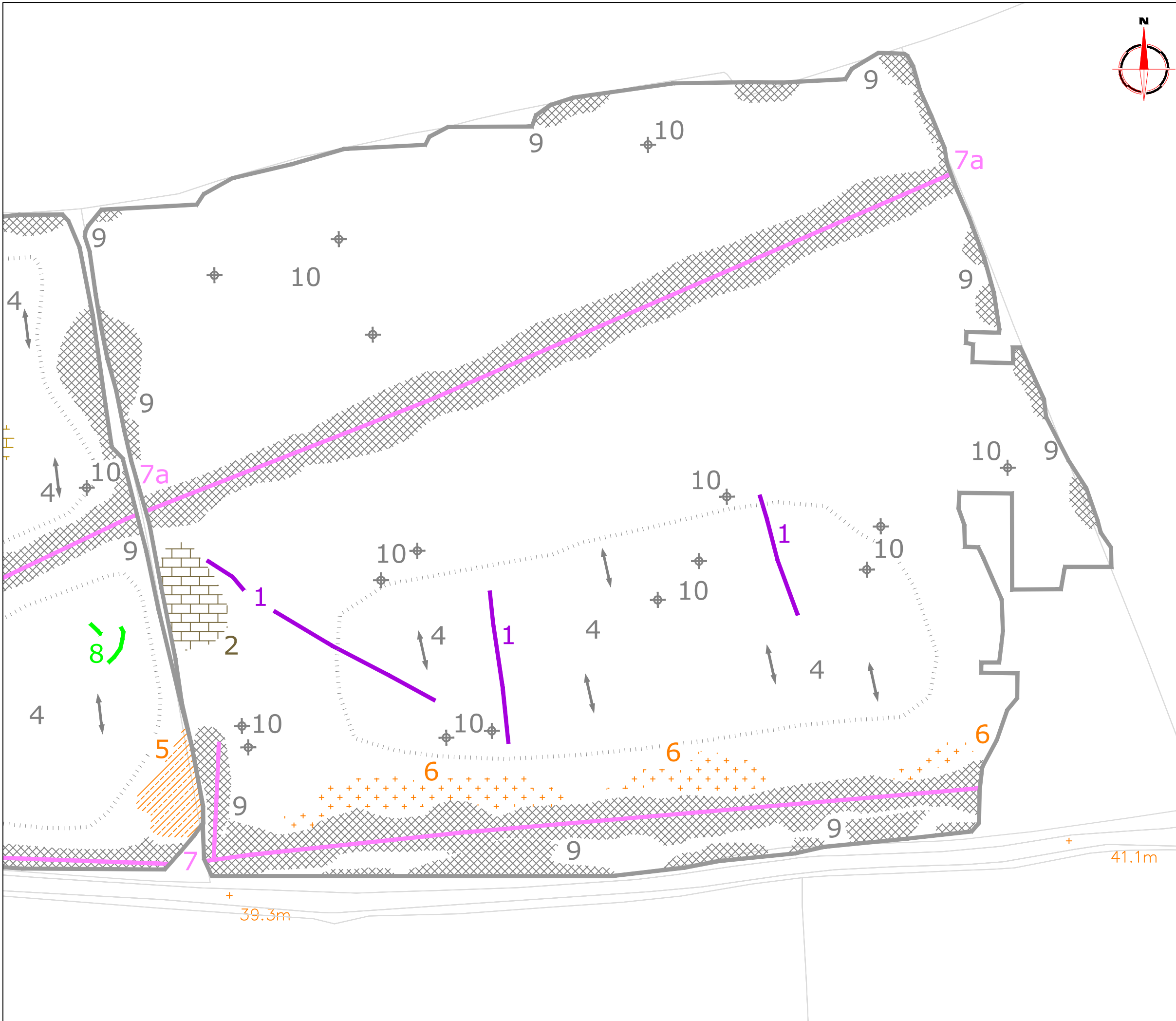

Amendments

Issue No.	Date	Description
-	-	-
-	-	-

© Stratascan Ltd - 2016

MEDIEVAL/POST-MEDIEVAL AGRICULTURE

- Closely spaced parallel linear anomalies - probably related to agricultural activity such as ploughing
- Linear anomaly - probably related to a former field boundary not present on available mapping
- Strong magnetic debris - related to former pond visible on available mapping
- Strong magnetic debris - possibly related to former pond not visible on available mapping

WWII MILITARY ANOMALIES

- Magnetic disturbance - likely associated with former structures, or other feature, of military site
- Scattered magnetic debris - likely related to former military site

OTHER ANOMALIES

- Linear anomaly - probably related to pipe, cable or other modern service
- Positive anomaly - uncertain origin, possibly associated with WWII military site
- Magnetic disturbance associated with nearby metal object such as service or field boundary
- Scattered magnetic debris
- Magnetic spike - probable ferrous object

Client
RPS

Project Title Job No. 9818
GEOPHYSICAL SURVEY - FABLINK, EXETER, DEVON

Subject
ABSTRACTION AND INTERPRETATION OF GRADIOMETER ANOMALIES - EAST

STRATASCAN™
GEOPHYSICS FOR ARCHAEOLOGY AND ENGINEERING
VINEYARD HOUSE T: 01684 592266
UPTON UPON SEVERN E: info@stratascan.co.uk
WR8 0SA www.stratascan.co.uk

EUROPEAN GPR ASSOCIATION
SUMO GROUP MEMBER
IMS ISO 9001 certified
IMS ISO 14001 certified

Scale **1:1000**
0m 10 20 30 40 50

Plot A3	Checked by DGE	Issue No. 01
Survey date APR 16	Drawn by RD	Figure No. 11