

Reproduced from Ordnance Survey's 1:25 000 map of 1998 with the permission of the controller of Her Majesty's Stationery Office. Crown Copyright reserved. Licence No: AL 50125A  
 Licensee:  
 Stratascan Ltd.  
 Vineyard House  
 Upper Hook Road  
 Upton Upon Severn  
 WR8 0SA  
 OS 100km square = TL

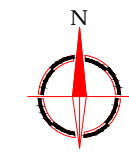

36  
35  
34  
33  
32

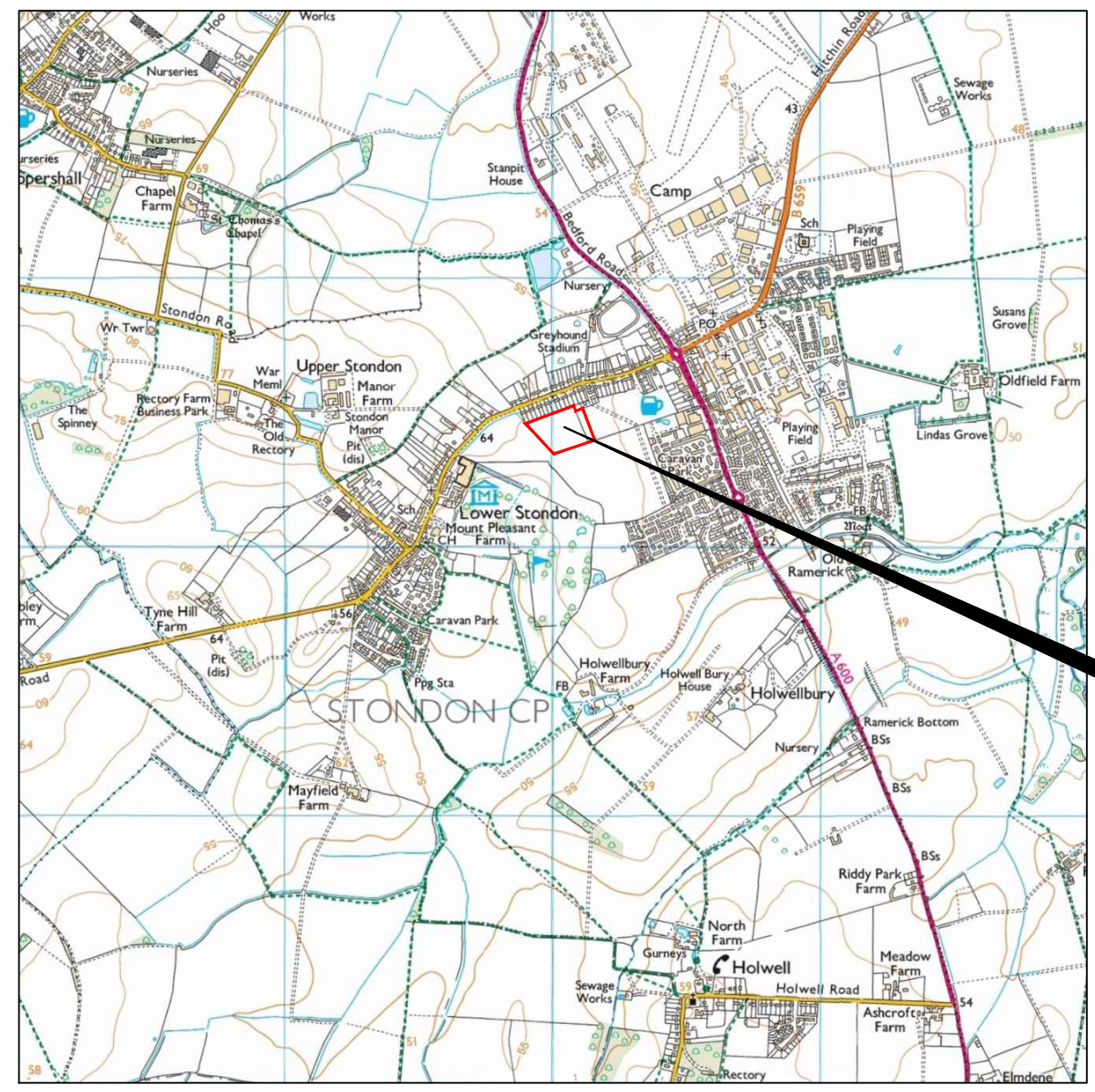

14 15 16 17 18

**Amendments**

Issue No.	Date	Description
-	-	-
-	-	-

© Stratascan Ltd - 2016



Site centred on NGR TL 160 345

Client  
**CgMs CONSULTING**

Project Title Job No. 9711  
**GEOPHYSICAL SURVEY - LOWER STONDON, BEDFORDSHIRE**

Subject  
**LOCATION PLAN OF SURVEY AREA**

**STRATASCAN**™  
 GEOPHYSICS FOR ARCHAEOLOGY AND ENGINEERING  
 VINEYARD HOUSE T: 01684 592266  
 UPTON UPON SEVERN E: info@stratascan.co.uk  
 WR8 0SA www.stratascan.co.uk



Scale 1:25000  
 0m 500m 1000m

Plot <b>A3</b>	Checked by <b>DGE</b>	Issue No. <b>01</b>
Survey date <b>MAR 16</b>	Drawn by <b>RD</b>	Figure No. <b>01</b>

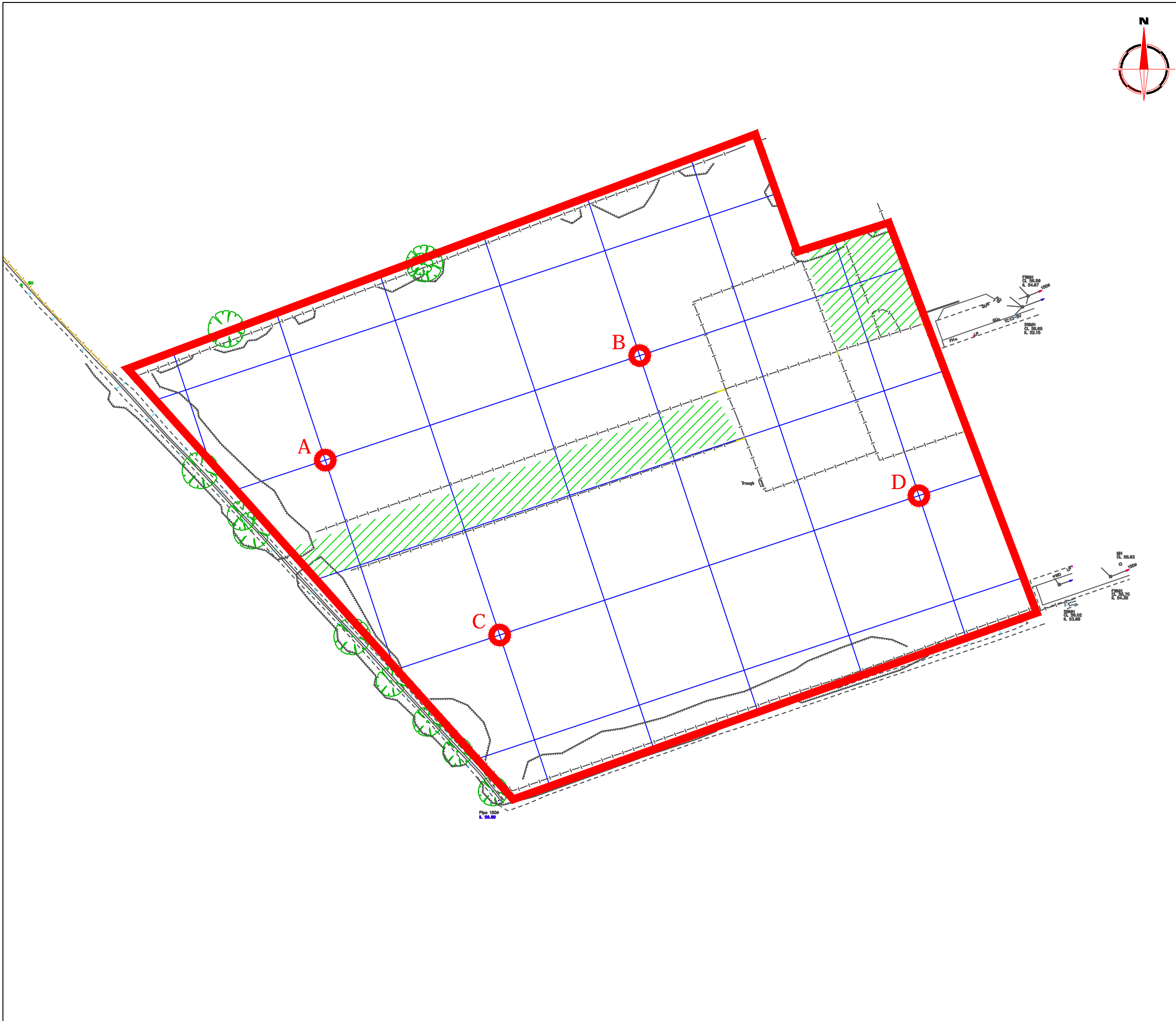

**Amendments**

Issue No.	Date	Description
-	-	-
-	-	-

© Stratascan Ltd - 2016

Unsurveyable - horses/inaccessible

**OS GRID REFERENCES**

<b>A</b>	515963.60, 235437.98
<b>B</b>	516049.02, 235466.35
<b>C</b>	516010.98, 235390.50
<b>D</b>	516124.87, 235428.32

Client  
**CgMs CONSULTING**

Project Title Job No. 9711  
**GEOPHYSICAL SURVEY - LOWER STONDON, BEDFORDSHIRE**

Subject  
**LOCATION OF SURVEY GRIDS AND REFERENCING**

**STRATASCAN**™  
GEOPHYSICS FOR ARCHAEOLOGY AND ENGINEERING  
VINEYARD HOUSE T: 01684 592266  
UPTON UPON SEVERN E: info@stratascan.co.uk  
WR8 0SA www.stratascan.co.uk

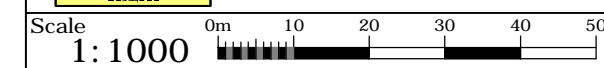

Plot <b>A3</b>	Checked by <b>DGE</b>	Issue No. <b>01</b>
Survey date <b>MAR 16</b>	Drawn by <b>RD</b>	Figure No. <b>02</b>

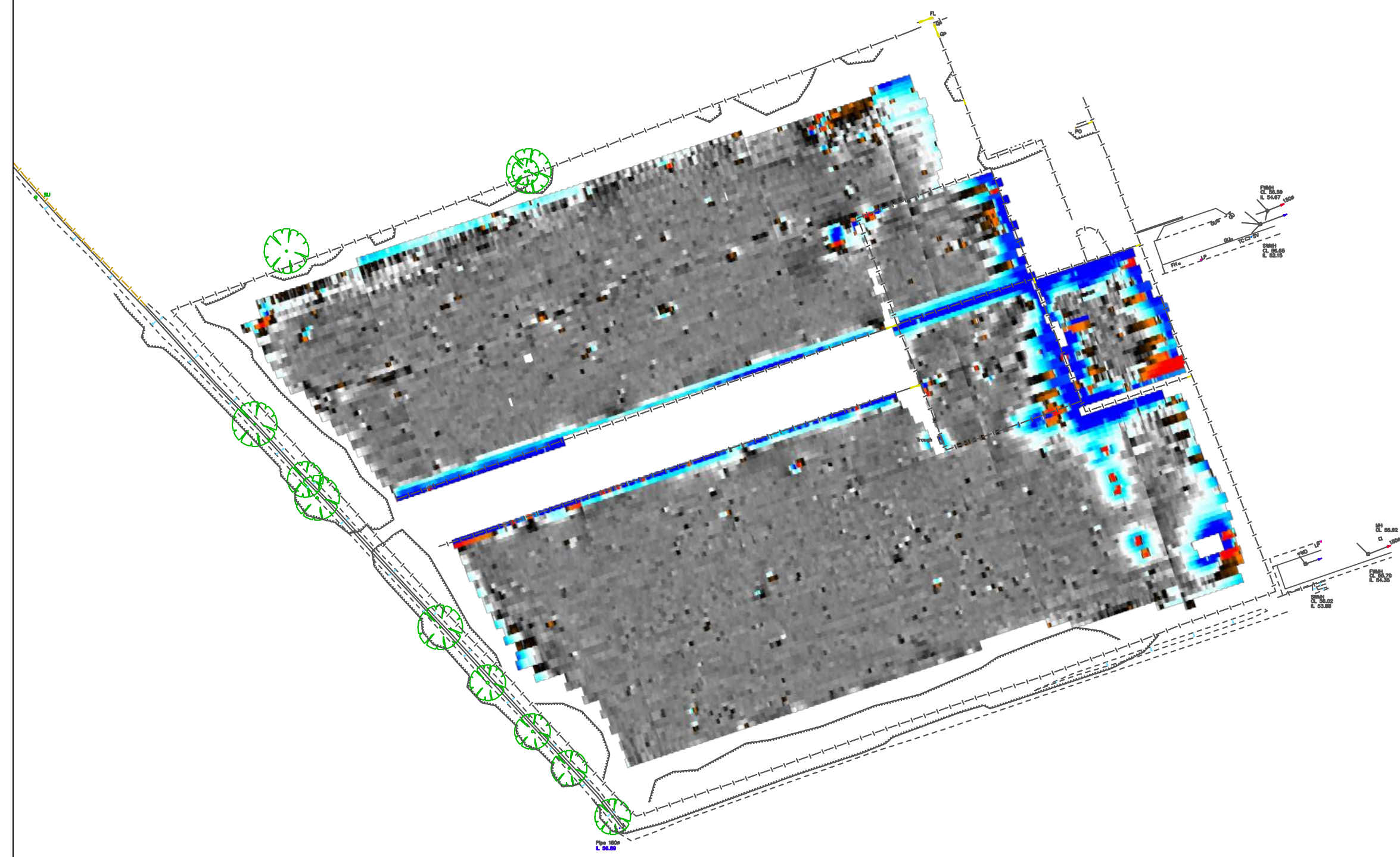

### Amendments

Issue No.	Date	Description
-	-	-
-	-	-

© Stratascan Ltd - 2016

Plotting parameters

Maximum + 100nT (red)  
Minimum -100nT (blue)

+ 100nT  
+ 25nT  
+ 3nT  
- 3nT  
- 25nT  
- 100nT

Client  
**CgMs CONSULTING**

Project Title Job No. 9711  
**GEOPHYSICAL SURVEY - LOWER STONDON, BEDFORDSHIRE**

Subject  
**COLOUR PLOT OF GRADIOMETER DATA SHOWING EXTREME VALUES**

**STRATASCAN™**  
GEOPHYSICS FOR ARCHAEOLOGY AND ENGINEERING  
VINEYARD HOUSE T: 01684 592266  
UPTON UPON SEVERN E: info@stratascan.co.uk  
WR8 0SA www.stratascan.co.uk



Scale 1: 1000  
0m 10 20 30 40 50

Plot <b>A3</b>	Checked by <b>DGE</b>	Issue No. <b>01</b>
Survey date <b>MAR 16</b>	Drawn by <b>RD</b>	Figure No. <b>03</b>

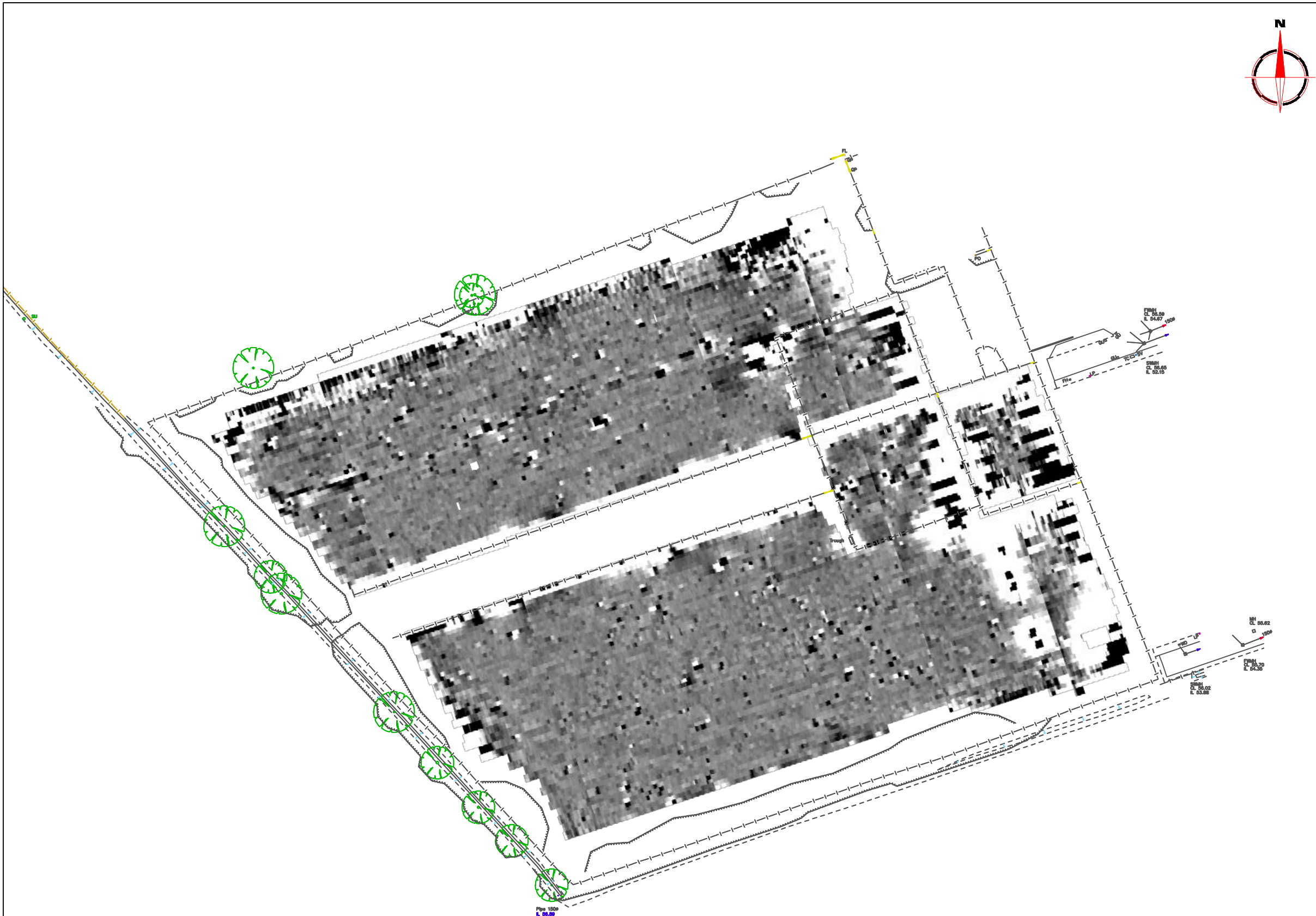

### Amendments

Issue No.	Date	Description
-	-	-
-	-	-

© Stratascan Ltd - 2016

Plotting parameters

Maximum +2nT (black)  
Minimum -2nT (white)

Zero Mean

Client  
**CgMs CONSULTING**

Project Title **GEOPHYSICAL SURVEY - LOWER STONDON, BEDFORDSHIRE** Job No. 9711

Subject  
**PLOT OF MINIMALLY PROCESSED GRADIOMETER DATA**

**STRATASCAN**™  
GEOPHYSICS FOR ARCHAEOLOGY AND ENGINEERING  
VINEYARD HOUSE T: 01684 592266  
UPTON UPON SEVERN E: info@stratascan.co.uk  
WR8 0SA www.stratascan.co.uk



Scale 1:1000  
0m 10 20 30 40 50

Plot <b>A3</b>	Checked by <b>DGE</b>	Issue No. <b>01</b>
Survey date <b>MAR 16</b>	Drawn by <b>RD</b>	Figure No. <b>04</b>

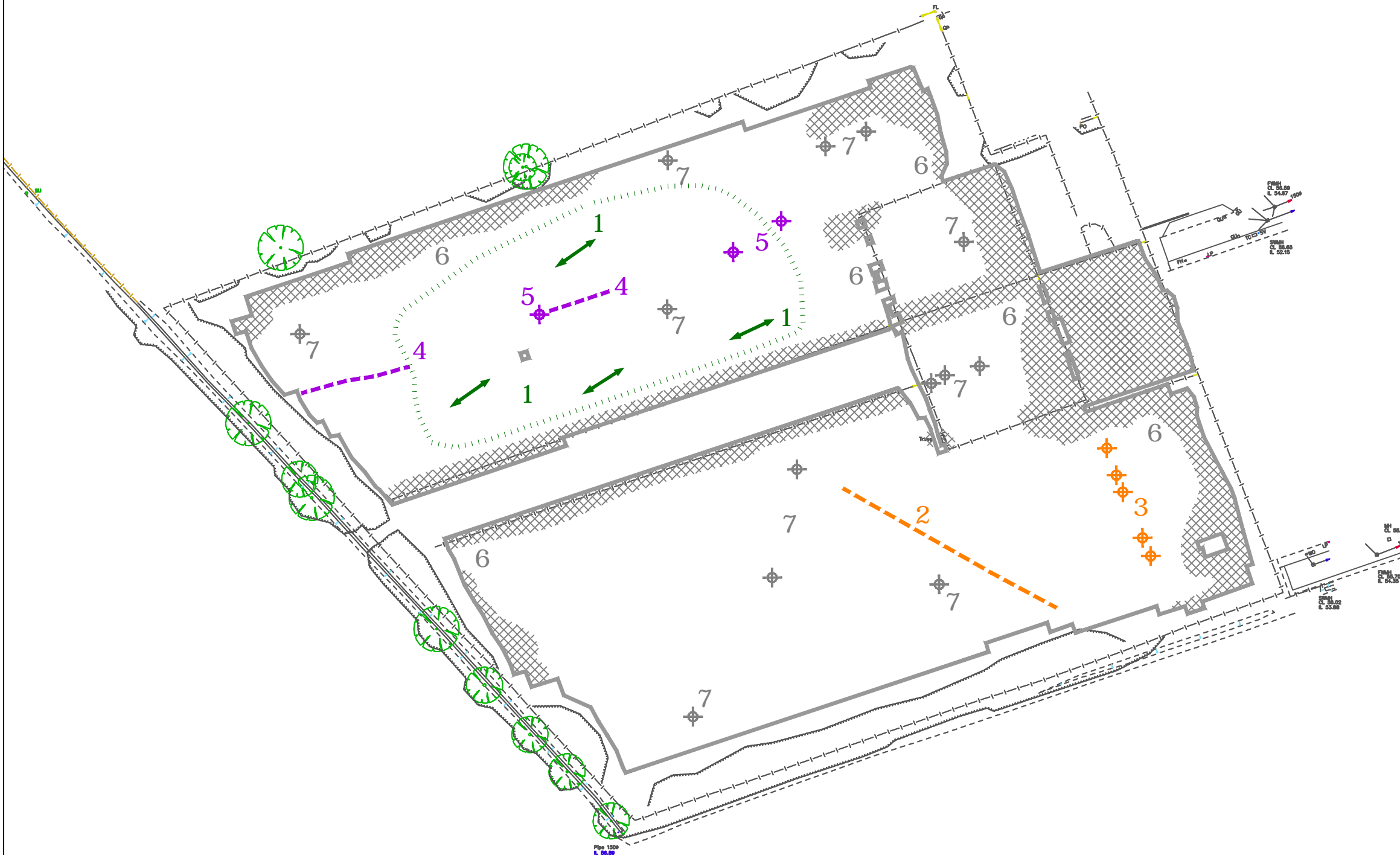

Amendments		
Issue No.	Date	Description
-	-	-
-	-	-

© Stratascan Ltd - 2016

PROBABLE ARCHAEOLOGY	
	Positive anomaly / weak positive anomaly - probable cut feature of archaeological origin
	Negative anomaly / weak negative anomaly - probable bank or earthwork of archaeological origin
POSSIBLE ARCHAEOLOGY	
	Positive anomaly / weak positive anomaly - possible cut feature of archaeological origin
	Negative anomaly / weak negative anomaly - possible bank or earthwork of archaeological origin
MEDIIEVAL/POST-MEDIIEVAL AGRICULTURE	
	Widely spaced curving parallel linear anomalies - probably related to ridge-and-furrow
	Closely spaced parallel linear anomalies - probably related to agricultural activity such as ploughing
	Linear anomaly - probably related to a former field boundary not present on available mapping
	Linear anomaly - related to a former field boundary present on available mapping

OTHER ANOMALIES	
	Linear anomaly - related to former fenceline visible on available aerial photographs
	Magnetic spike - related to former fenceline visible on available aerial photographs
	Linear anomaly - probably related to former fenceline, not visible on available mapping or aerial photographs
	Magnetic spike - probably related to former fenceline, not visible on available mapping or aerial photographs
	Magnetic disturbance associated with nearby metal object such as service or field boundary
	Scattered magnetic debris
	Magnetic spike - probable ferrous object

Client  
**CgMs CONSULTING**

Project Title Job No. 9711  
**GEOPHYSICAL SURVEY - LOWER STONDON, BEDFORDSHIRE**

Subject  
**ABSTRACTION AND INTERPRETATION OF GRADIOMETER ANOMALIES**

**STRATASCAN**™  
GEOPHYSICS FOR ARCHAEOLOGY AND ENGINEERING  
VINEYARD HOUSE T: 01684 592266  
UPTON UPON SEVERN E: info@stratascan.co.uk  
WR8 0SA www.stratascan.co.uk

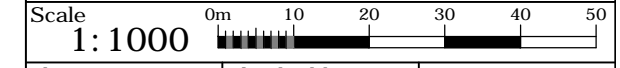

Plot <b>A3</b>	Checked by <b>DGE</b>	Issue No. <b>01</b>
Survey date <b>MAR 16</b>	Drawn by <b>RD</b>	Figure No. <b>05</b>