

Reproduced from Ordnance Survey's 1:25 000 map of 1998 with the permission of the controller of Her Majesty's Stationary Office.
 Crown Copyright reserved.
 Licence No: AL 50125A
 Licensee:
 Stratascan Ltd.
 Vineyard House
 Upper Hook Road
 Upton Upon Severn
 WR8 0SA
 OS 100km square = SO

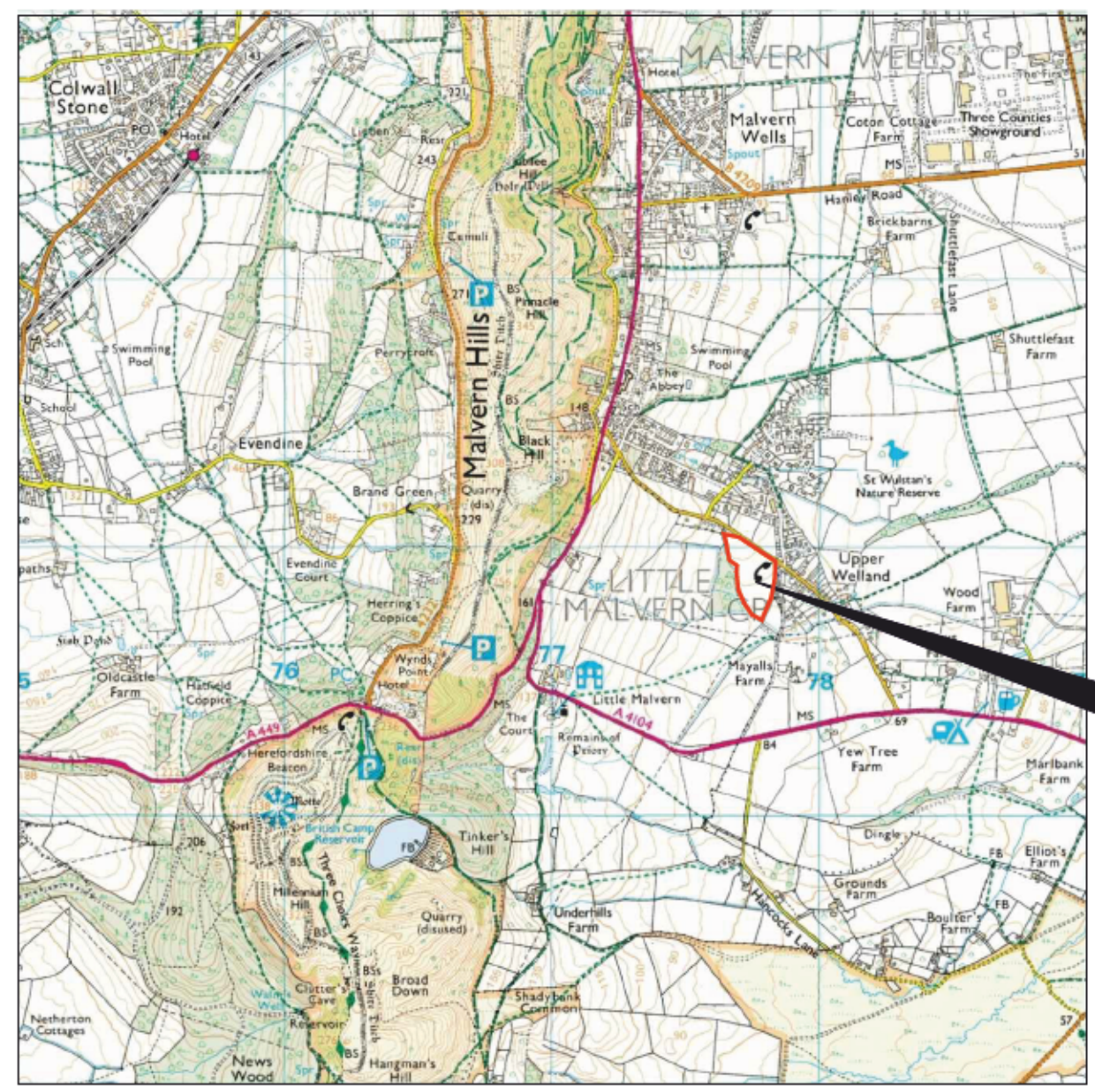

43
42
41
40
39



Survey Area

Amendments

Issue No.	Date	Description
-	-	-
-	-	-

© Stratascan Ltd - 2014



Site centred on NGR SO 777 409

Client
CgMs CONSULTING LTD

Project Title Job No. 7354
GEOPHYSICAL SURVEY - UPPER WELLAND, WORCESTERSHIRE

Subject
LOCATION PLAN OF SURVEY AREA

STRATASCAN™
 GEOPHYSICS FOR ARCHAEOLOGY AND ENGINEERING
 VINEYARD HOUSE T: 01684 592266
 UPTON UPON SEVERN E: info@stratascan.co.uk
 WR8 0SA www.stratascan.co.uk



Scale 1:25000
 0m 500 1000m

Plot A3	Checked by DGE	Issue No. 01
Survey date SEP 14	Drawn by RD	Figure No. 01

75 76 77 78 79

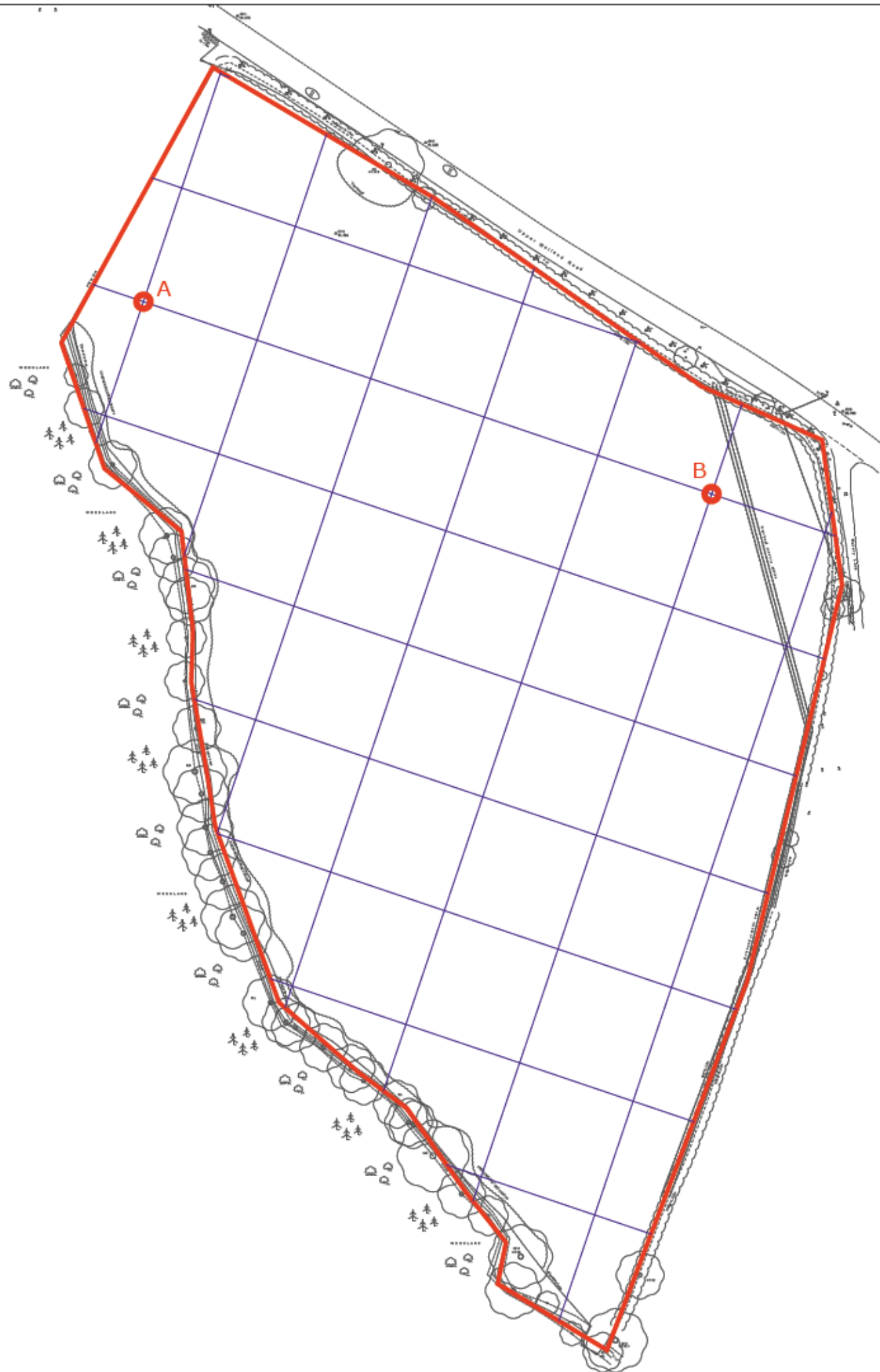

Amendments

Issue No.	Date	Description
-	-	-
-	-	-

© Stratascan Ltd - 2014

OS GRID REFERENCES

A	377671.62, 240979.95
B	377813.72, 240931.91

Client

CgMs CONSULTING LTD

Project Title Job No. 7354
**GEOPHYSICAL SURVEY - UPPER
 WELLAND, WORCESTERSHIRE**

Subject
**LOCATION OF SURVEY GRIDS AND
 REFERENCING**



**GEOPHYSICS FOR ARCHAEOLOGY
 AND ENGINEERING**

VINEYARD HOUSE T: 01684 592266
 UPTON UPON SEVERN E: info@stratascan.co.uk
 WR8 0SA www.stratascan.co.uk



SUMO
 GROUP
 MEMBER



Scale 0m 10 20 30 40 50
1:1250

Plot A3	Checked by DGE	Issue No. 01
Survey date SEP 14	Drawn by RD	Figure No. 02

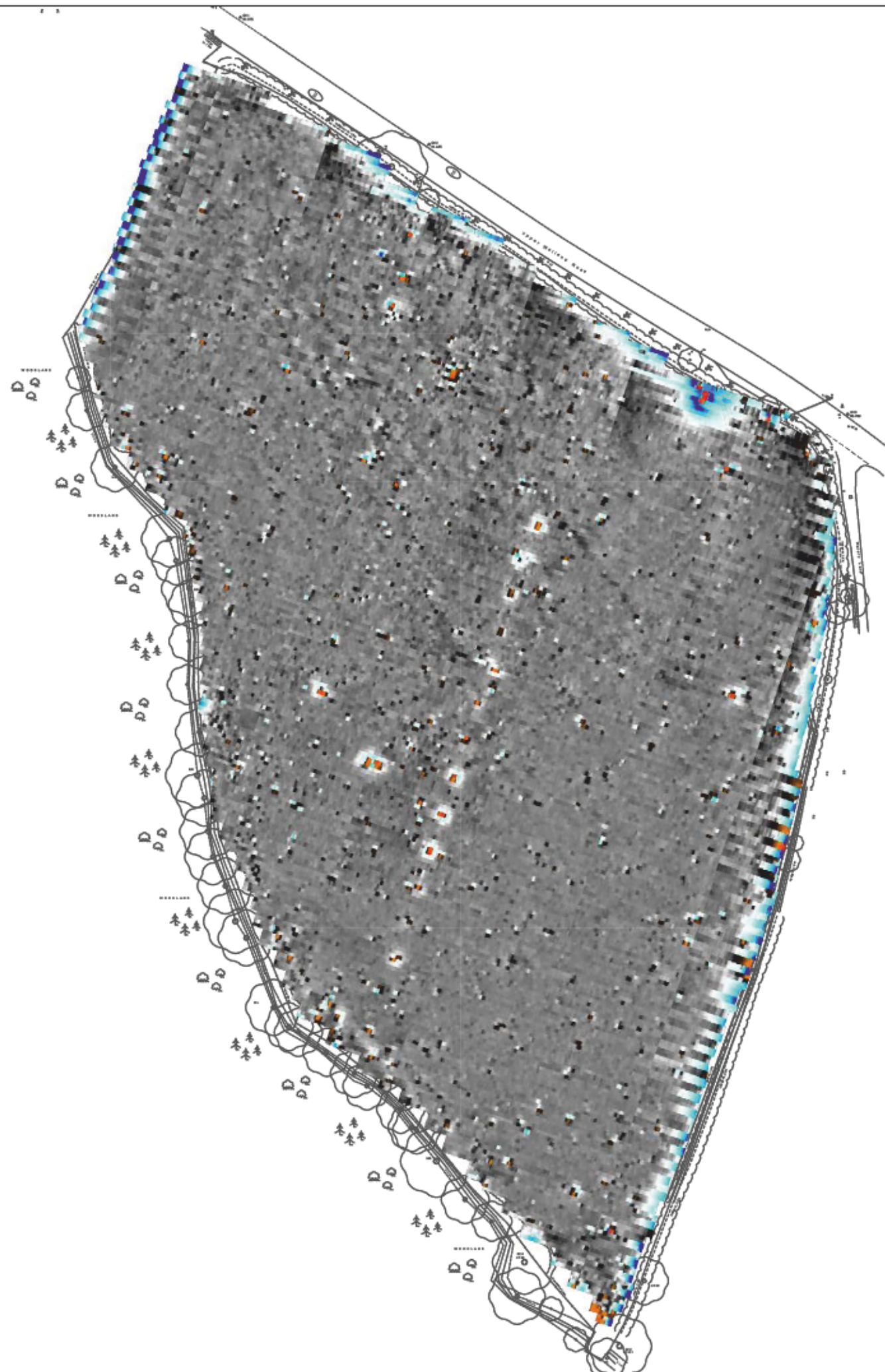

Amendments

Issue No.	Date	Description
-	-	-
-	-	-

© Stratascan Ltd - 2014

Plotting parameters

Maximum +100nT (red)
Minimum -100nT (blue)

+100nT
+25nT
+3nT
-3nT
-25nT
-100nT

Client
CgMs CONSULTING LTD

Project Title Job No. 7354
**GEOPHYSICAL SURVEY - UPPER
WELLAND, WORCESTERSHIRE**

Subject
**COLOUR PLOT OF GRADIOMETER
DATA SHOWING EXTREME VALUES**

STRATASCAN™
GEOPHYSICS FOR ARCHAEOLOGY
AND ENGINEERING

VINEYARD HOUSE T: 01684 592266
UPTON UPON SEVERN E: info@stratascan.co.uk
WR8 0SA www.stratascan.co.uk

GPR ASSOCIATION

SUMO GROUP MEMBER

ims ISO 9001 certified
ims ISO 14001 certified

Scale 1:1250

Plot A3	Checked by DGE	Issue No. 01
Survey date SEP 14	Drawn by RD	Figure No. 03

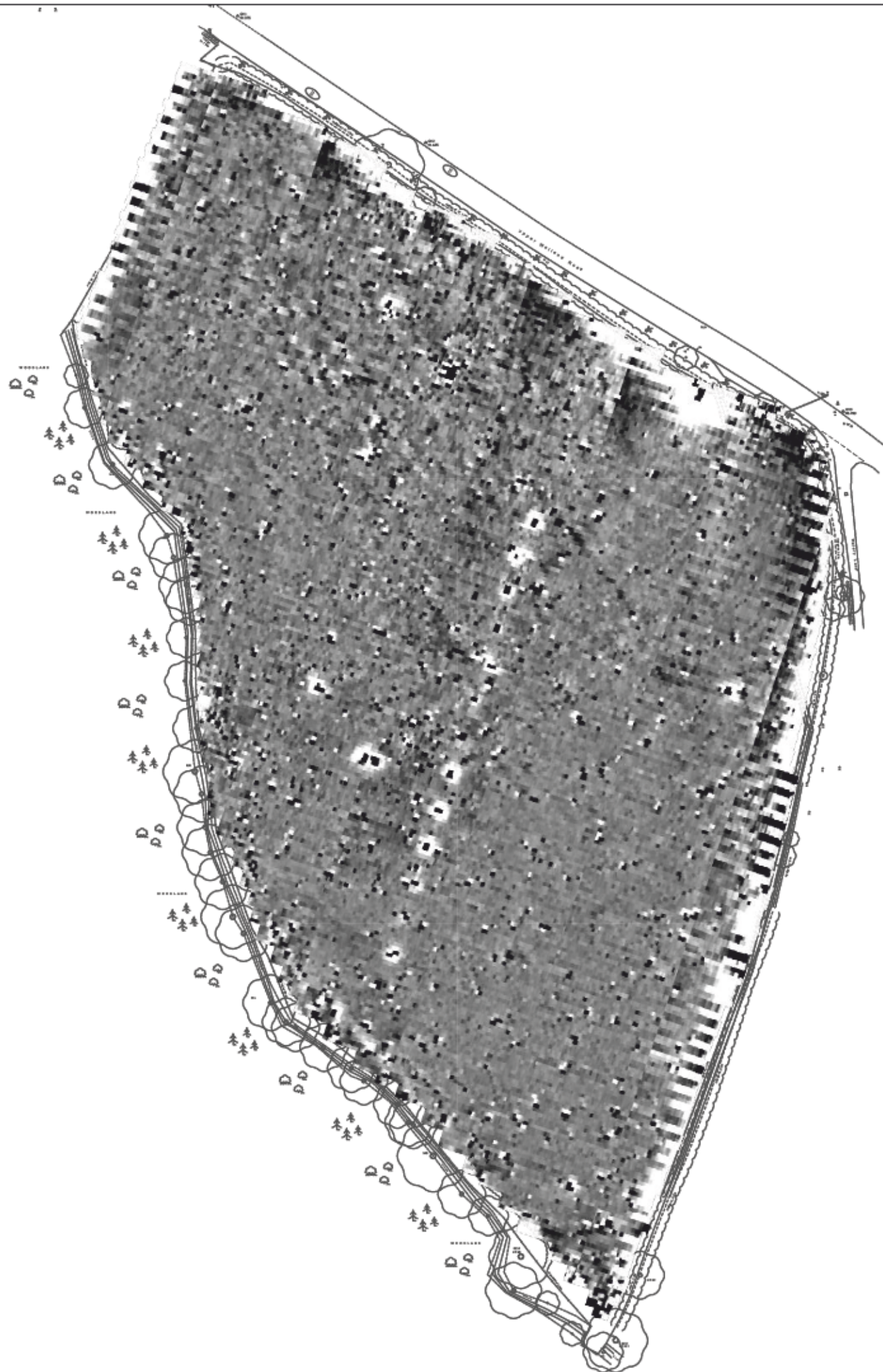

Amendments

Issue No.	Date	Description
-	-	-
-	-	-

© Stratascan Ltd - 2014

Plotting parameters

Maximum +2nT (black)
Minimum -2nT (white)

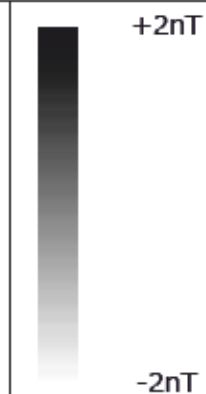
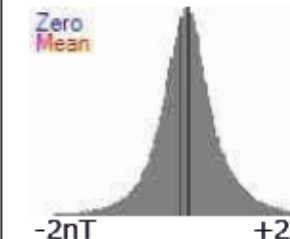

Client

CgMs CONSULTING LTD

Project Title Job No. 7354
**GEOPHYSICAL SURVEY - UPPER
 WELLAND, WORCESTERSHIRE**

Subject
**PLOT OF MINIMALLY PROCESSED
 GRADIOMETER DATA**



**GEOPHYSICS FOR ARCHAEOLOGY
 AND ENGINEERING**

VINEYARD HOUSE T: 01684 592266
 UPTON UPON SEVERN E: info@stratascan.co.uk
 WR8 0SA www.stratascan.co.uk



SUMO
 GROUP
 MEMBER



ims
 ISO 9001
 certified

ims
 ISO 14001
 certified

ims
 ISO 14001
 certified

Scale **1:1250**

Plot A3	Checked by DGE	Issue No. 01
Survey date SEP 14	Drawn by RD	Figure No. 04

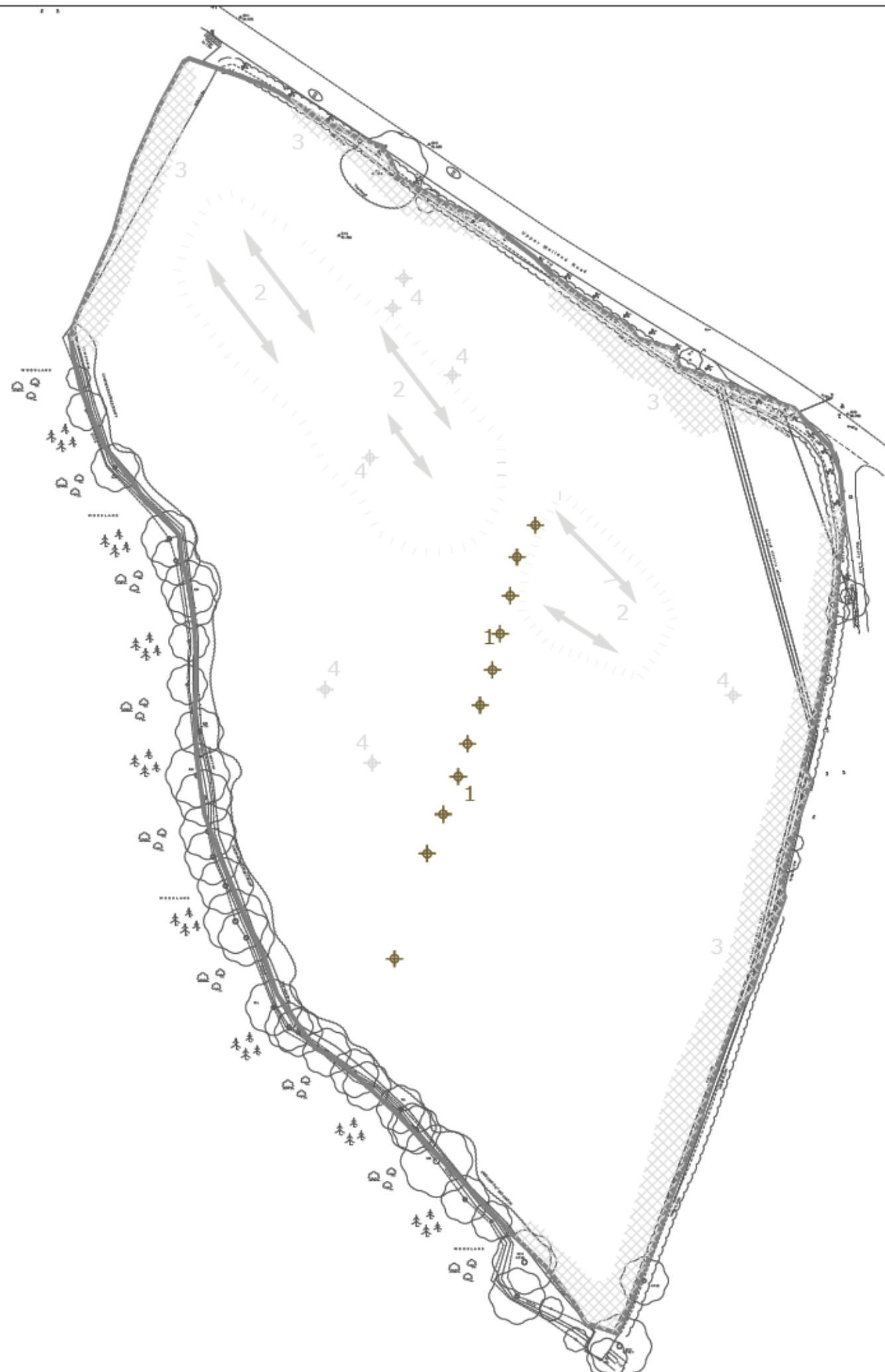

Amendments		
Issue No.	Date	Description
-	-	-
-	-	-
© Stratascan Ltd - 2014		
KEY		
PROBABLE ARCHAEOLOGY		
	Positive anomaly / weak positive anomaly - probable cut feature of archaeological origin	
	Negative anomaly / weak negative anomaly - probable bank or earthwork of archaeological origin	
	Moderate strength discrete anomaly - probable thermoremanent feature	
	Magnetic spikes related to former fence or field boundary visible on mapping c.1927	
POSSIBLE ARCHAEOLOGY		
	Positive anomaly / weak positive anomaly - possible cut feature of archaeological origin	
	Negative anomaly / weak negative anomaly - possible bank or earthwork of archaeological origin	
	Moderate strength discrete anomaly - possible thermoremanent feature	
OTHER ANOMALIES		
	Closely spaced parallel linear anomalies - probably related to agricultural activity such as ploughing	
	Linear anomaly - probably related to pipe, cable or other modern service	
	Linear anomaly - possibly related to land drain	
	Magnetic disturbance associated with nearby metal object such as service or field boundary	
	Strong magnetic debris - possible disturbed or made ground	
	Scattered magnetic debris	
	Area of amorphous magnetic variation - probable natural (e.g. geological or pedological) origin	
	Magnetic spike - probable ferrous object	
Client		
CgMs CONSULTING LTD		
Project Title		Job No. 7354
GEOPHYSICAL SURVEY - UPPER WELLAND, WORCESTERSHIRE		
Subject		
ABSTRACTION AND INTERPRETATION OF GRADIOMETER ANOMALIES		
STRATASCAN™		
GEOPHYSICS FOR ARCHAEOLOGY AND ENGINEERING		
VINEYARD HOUSE		T: 01684 592266
UPTON UPON SEVERN		E: info@stratascan.co.uk
WR8 0SA		www.stratascan.co.uk
SUMO GROUP MEMBER		
Scale		
1:1250		
0m 10 20 30 40 50m		
Plot	Checked by	Issue No.
A3	DGE	01
Survey date	Drawn by	Figure No.
SEP 14	RD	05