

Reproduced from Ordnance Survey's 1:25 000 map of 1998 with the permission of the controller of Her Majesty's Stationary Office. Crown Copyright reserved. Licence No: AL 50125A
Licencee:
Stratascan Ltd.
Vineyard House
Upper Hook Road
Upton Upon Severn
WR8 0SA
OS 100km square = SK



44

43

42

41

40



96

97

98

99

00

Amendments

Issue No.	Date	Description
-	-	-
-	-	-
© Stratascan Ltd - 2016		
Site centred on NGR		SK 978 420
Client		WITHAM ARCHAEOLOGY
Project Title		Job No. J9497 WILSFORD HEATH, ANCASTER, LINCOLNSHIRE
Subject		LOCATION PLAN OF SURVEY AREA
GEOPHYSICS FOR ARCHAEOLOGY AND ENGINEERING		
VINEYARD HOUSE T: 01684 592266 UPTON UPON SEVERN E: info@stratascan.co.uk WR8 0SA www.stratascan.co.uk		
Scale		0m 500 1000m
1:25000		
Plot	Checked by	Issue No.
A3	DGE	01
Survey date	Drawn by	Figure No.
MAR 16	TR	01

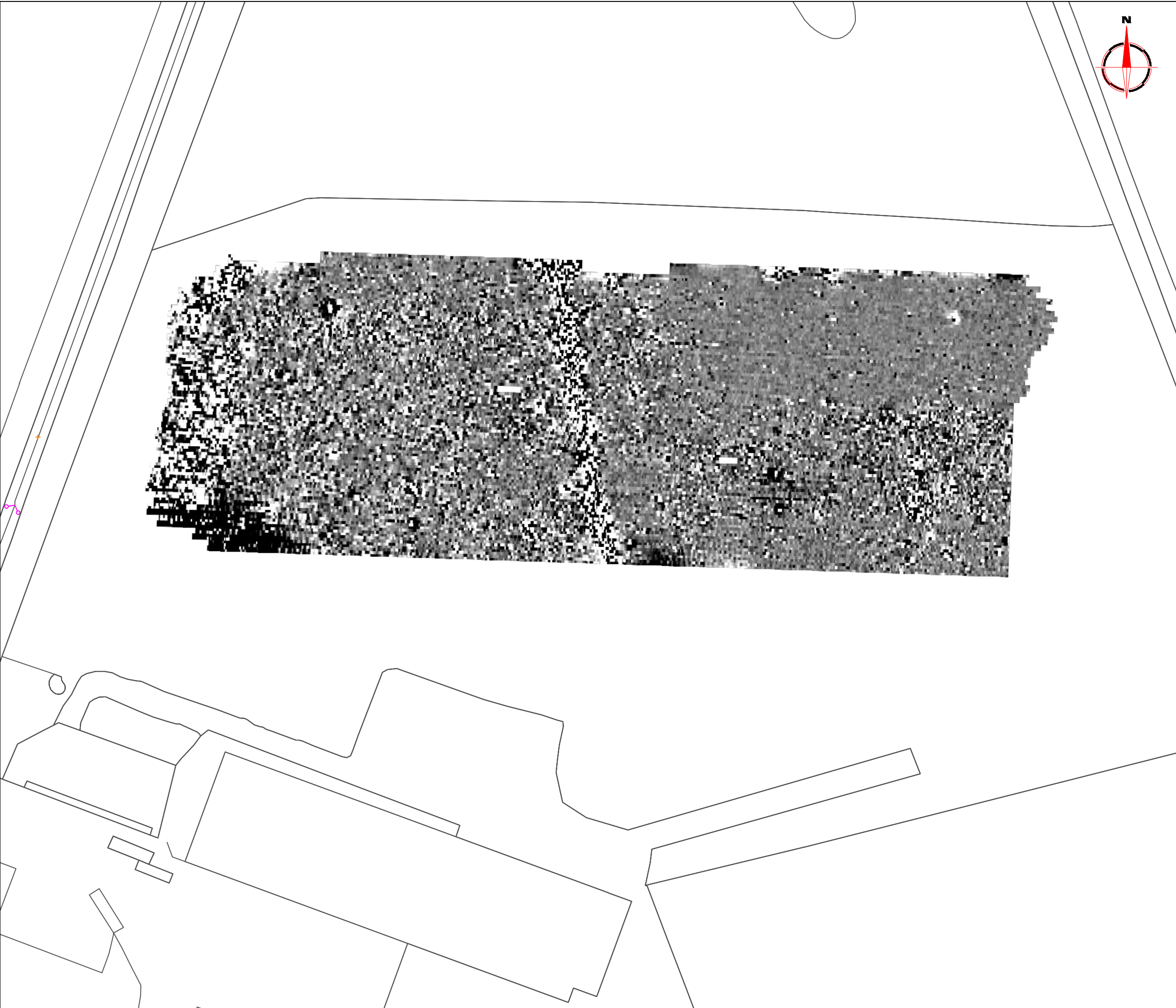

Amendments

Issue No.	Date	Description
-	-	-
-	-	-

© Stratascan Ltd - 2016

Plotting parameters

Maximum +2nT (black)
Minimum -2nT (white)

-2nT +2nT

Client

WITHAM ARCHAEOLOGY

Project Title Job No. J9497

WILSFORD HEATH, ANCASTER,
LINCOLNSHIRE

Subject

PLOT OF MINIMALLY PROCESSED
GRADIOMETER DATA

STRATASCAN™
GEOPHYSICS FOR ARCHAEOLOGY
AND ENGINEERING

VINEYARD HOUSE T: 01684 592266
UPTON UPON SEVERN E: info@stratascan.co.uk
WR8 0SA www.stratascan.co.uk

SUMO GROUP MEMBER

Scale

1:1250

Plot	A3	Checked by	DGE	Issue No.	01
Survey date	MAR 16	Drawn by	TR	Figure No.	04



Amendments

Issue No.	Date	Description
-	-	-
-	-	-

© Stratascan Ltd - 2016

PROBABLE ARCHAEOLOGY

	Positive anomaly / weak positive anomaly - probable cut feature of archaeological origin
	Negative anomaly / weak negative anomaly - probable bank or earthwork of archaeological origin

POSSIBLE ARCHAEOLOGY

	Positive anomaly / weak positive anomaly - possible cut feature of archaeological origin
	Negative anomaly / weak negative anomaly - possible bank or earthwork of archaeological origin

MEDIEVAL/POST-MEDIEVAL AGRICULTURE

	Widely spaced curving parallel linear anomalies - probably related to ridge-and-furrow
	Closely spaced parallel linear anomalies - probably related to agricultural activity such as ploughing
	Linear anomaly - probably related to a former field boundary not present on available mapping
	Linear anomaly - related to a former field boundary present on available mapping

OTHER ANOMALIES

	Linear anomaly - probably related to pipe, cable or other modern service
	Linear anomaly - possibly related to land drain
	Magnetic disturbance associated with nearby metal object such as service or field boundary
	Scattered magnetic debris - modern track way
	Scattered magnetic debris
	Area of amorphous magnetic variation - probable natural (e.g. geological or pedological) origin
	Magnetic spike - probable ferrous object

Client

WITHAM ARCHAEOLOGY

Project Title

Job No.

J9497

WILSFORD HEATH, ANCASTER, LINCOLNSHIRE

Subject

ABSTRACTION AND INTERPRETATION OF GRADIOMETER ANOMALIES

GEOPHYSICS FOR ARCHAEOLOGY AND ENGINEERING

VINEYARD HOUSE UPTON UPON SEVERN WR8 0SA

T: 01684 592266 E: info@stratascan.co.uk www.stratascan.co.uk

SUMO GROUP MEMBER

Scale

1:1250

Plot

A3

Checked by

DGE

Issue No.

01

Survey date

MAR 16

Drawn by

TR

Figure No.

05