

Reproduced from Ordnance Survey's 1:25 000 map of 1998 with the permission of the controller of Her Majesty's Stationary Office. Crown Copyright reserved. Licence No: AL 50125A
Licencee:
Stratascan Ltd,
Vineyard House
Upper Hook Road
Upton Upon Severn
WR8 0SA
OS 100km square = SO



80

79

78

77

76

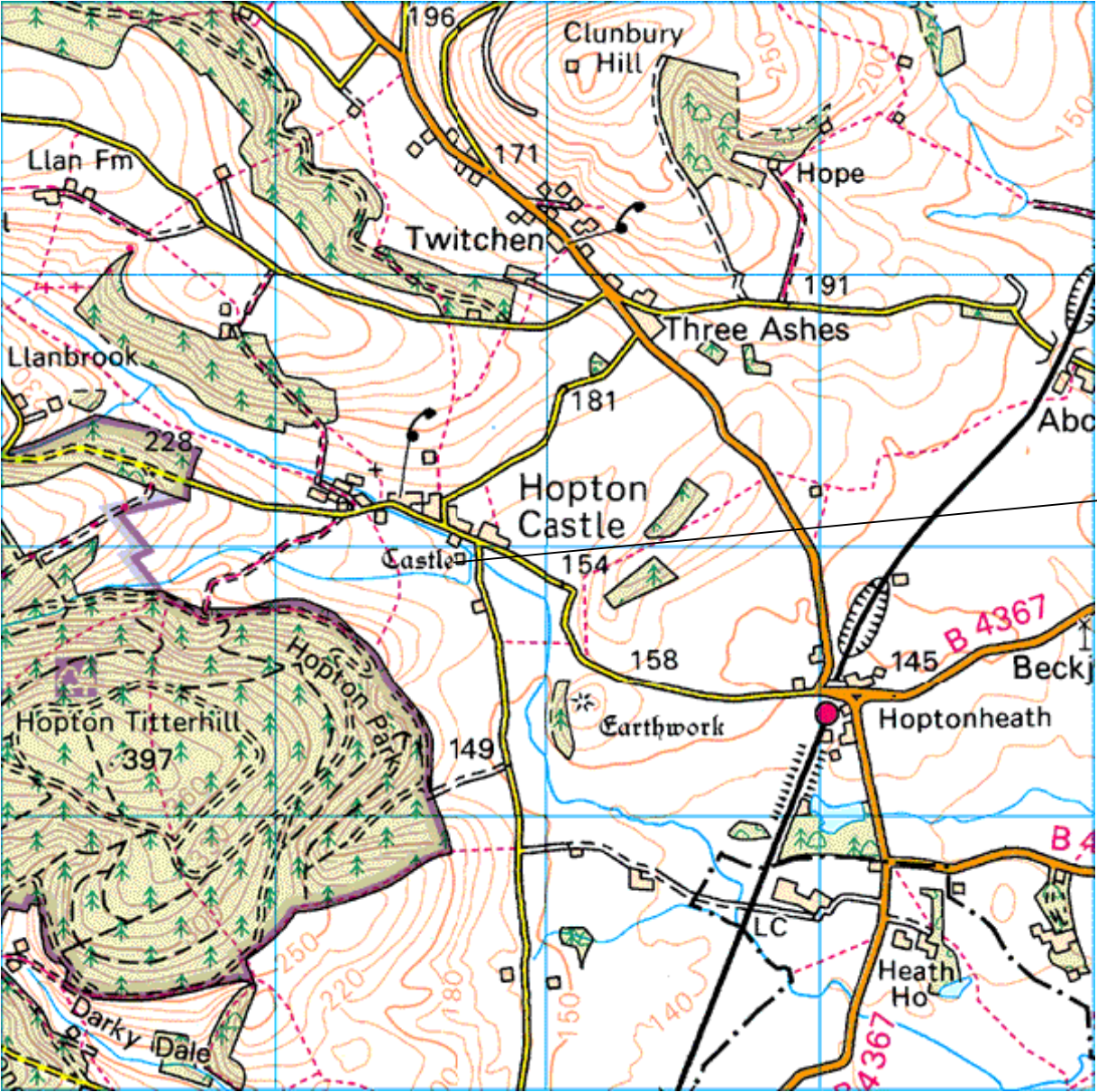

Survey Area

35

36

37

38

39

| Amendments | | |
|------------|------|-------------|
| Issue No. | Date | Description |
| - | - | - |

Site centred on NGR SO 367 780

Client
HOPTON CASTLE PRESERVATION TRUST

Project Title
GEOPHYSICAL SURVEY - HOPTON CASTLE

Job No. 2057

Subject
LOCATION PLAN OF SURVEY AREA

STRATASCANTM
GEOPHYSICS FOR ARCHAEOLOGY
AND ENGINEERING
VINEYARD HOUSE
UPPER HOOK ROAD
UPTON UPON SEVERN
UK
WR8 0SA
T: +44 (0)1684 592266
F: +44 (0)1684 594142
E: info@stratascan.co.uk
www.stratascan.co.uk

Scale
1:25 000

0m 500 1000m

Plot
A3

Checked by
SAS

Issue No.
01

Survey date
SEPT 05

Drawn by
DGE

Figure No.
01

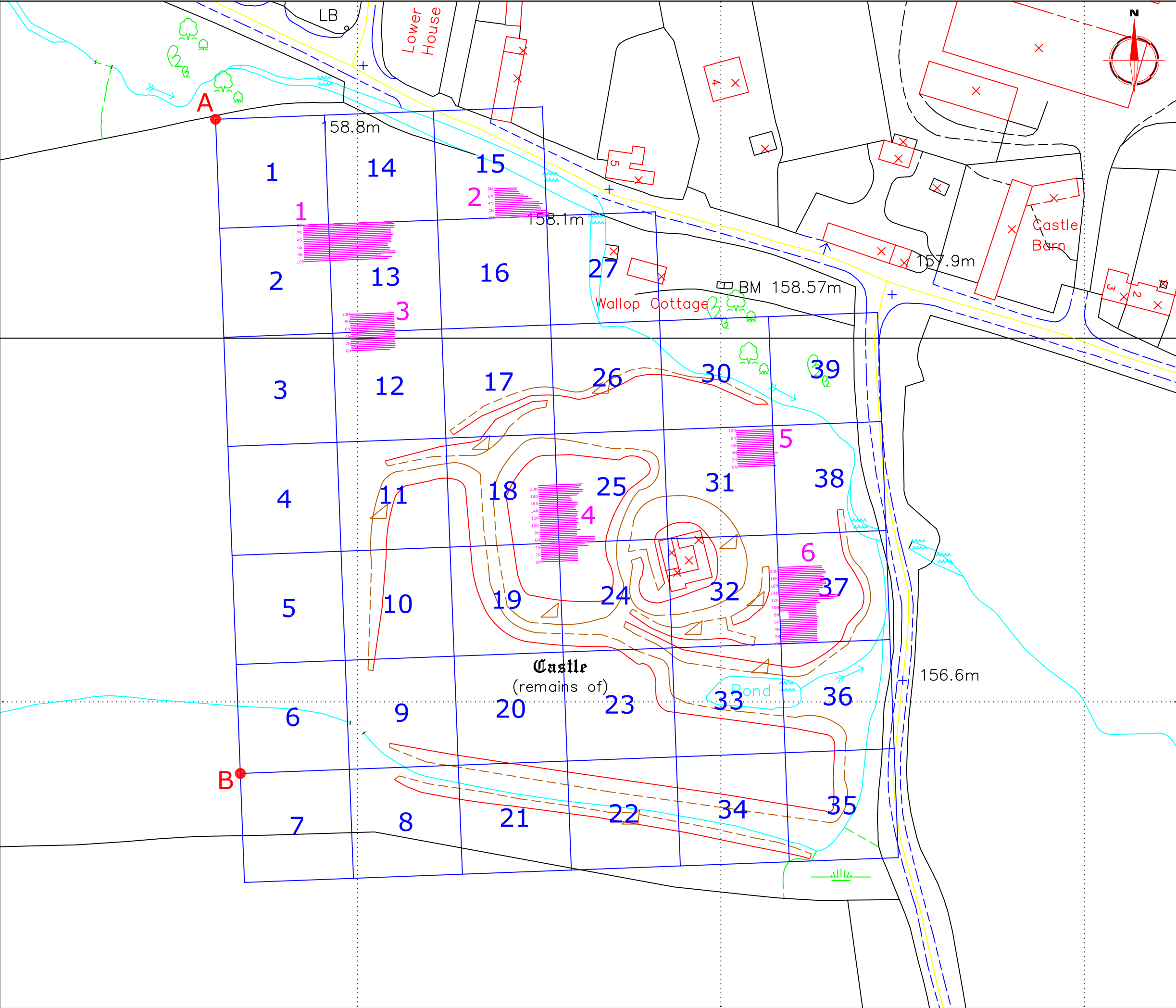

| Amendments | | |
|------------|------|-------------|
| Issue No. | Date | Description |
| - | - | - |
| - | - | - |

OS GRID REFERENCES

| | |
|---|------------------------|
| A | 336560.987, 278060.192 |
| B | 336567.847, 277879.588 |
| 1 | Grid Number |
| 1 | GPR Traverse |
| 1 | GPR Area Number |

Client
HOPTON CASTLE PRESERVATION TRUST

Project Title
GEOPHYSICAL SURVEY - HOPTON CASTLE

Job No. 2057

Subject
SITE PLAN SHOWING LOCATION AND REFERENCING OF SURVEY GRIDS

STRATASCAN™
GEOPHYSICS FOR ARCHAEOLOGY
AND ENGINEERING
VINEYARD HOUSE
UPPER HOOK ROAD
UPTON UPON SEVERN
UK
WR8 0SA
T: +44 (0)1684 592266
F: +44 (0)1684 594142
E: info@stratascan.co.uk
www.stratascan.co.uk

REGISTERED ORGANISATION
IFA

Scale
1:1000

0m 10 20 30 40 50

| | | |
|------------------------|-------------------|------------------|
| Plot A3 | Checked by SAS | Issue No. 01 |
| Survey date SEPT 05 | Drawn by DGE | Figure No. 02 |

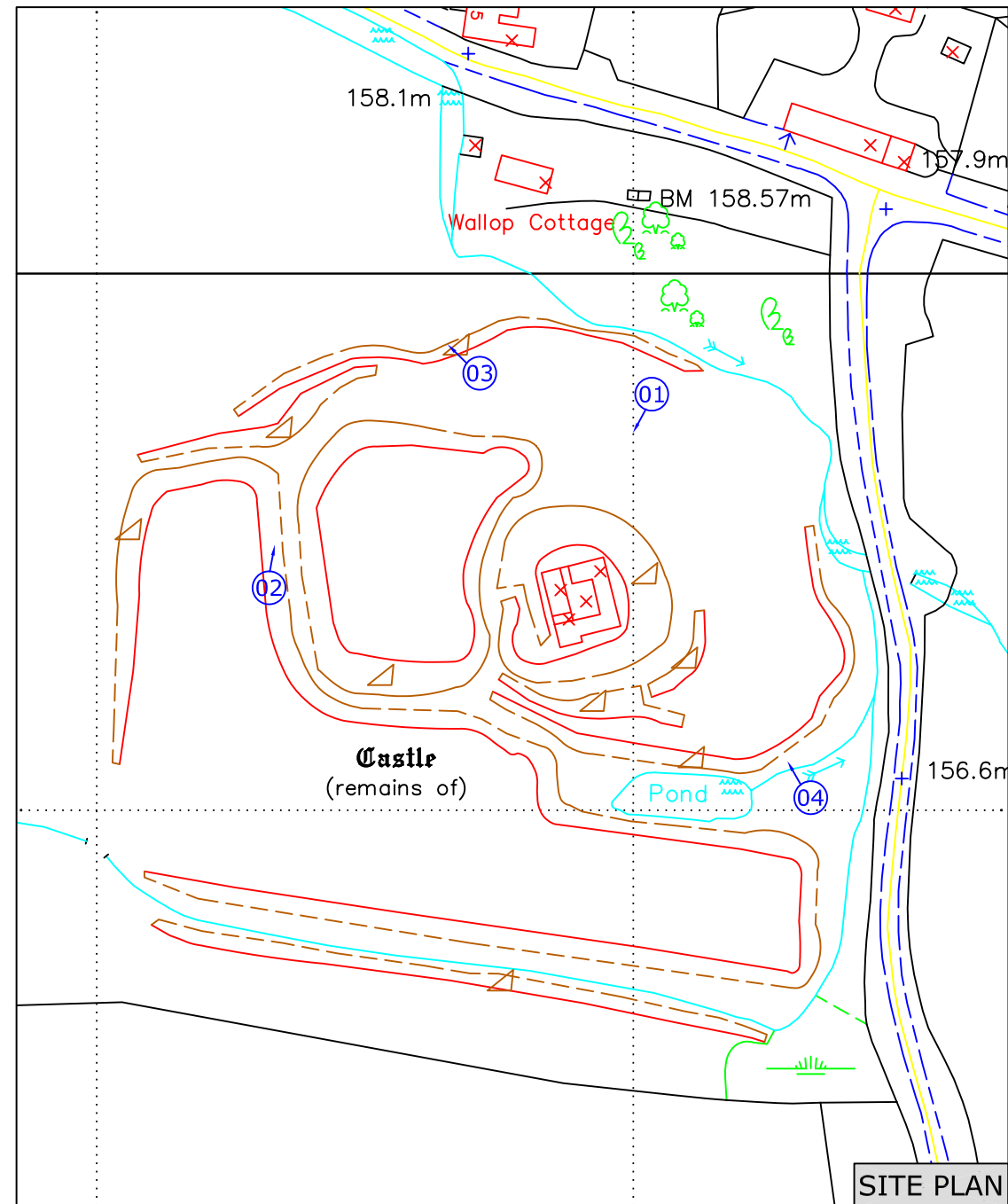

| Amendments | | |
|--|--|-------------------------|
| Issue No. | Date | Description |
| - | - | - |
| | | |
| | | |
| KEY | | |
| 01 | Aspect of photograph with image number | |
| Client HOPTON CASTLE PRESERVATION TRUST | | |
| Project Title GEOPHYSICAL SURVEY - HOPTON CASTLE | | Job No. 2057 |
| Subject SITE RECONNAISSANCE PHOTOGRAPHS AND LOCATION MAP | | |
| <div>STRATASCANTM GEOPHYSICS FOR ARCHAEOLOGY AND ENGINEERING VINEYARD HOUSE UPPER HOOK ROAD UPTON UPON SEVERN UK WR8 0SA T: +44 (0)1684 592266 F: +44 (0)1684 594142 E: info@stratascan.co.uk www.stratascan.co.uk</div> <div>REGISTERED ORGANISATION IFA</div> | | |
| Scale NTS | | |
| Plot A3 | Checked by SAS | Issue No. 01 |
| Survey date SEPT 05 | Drawn by DGE | Figure No. 03 |



| Amendments | | |
|------------|------|-------------|
| Issue No. | Date | Description |
| - | - | - |

Plotting parameters

Maximum +400Ω (black)
Minimum +0Ω (white)

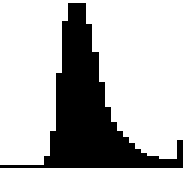

-3SD +3SD



+400Ω
+0Ω

Client
HOPTON CASTLE PRESERVATION TRUST

Project Title
GEOPHYSICAL SURVEY - HOPTON CASTLE

Job No. 2057

Subject
PLOT OF RAW RESISTANCE DATA



STRATASCAN™
GEOPHYSICS FOR ARCHAEOLOGY
AND ENGINEERING
VINEYARD HOUSE
UPPER HOOK ROAD
UPTON UPON SEVERN
UK
WR8 0SA
T: +44 (0)1684 592266
F: +44 (0)1684 594142
E: info@stratascan.co.uk
www.stratascan.co.uk



Scale 1:1000

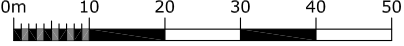

| | | |
|-------------------------------|--------------------------|-------------------------|
| Plot A3 | Checked by SAS | Issue No. 01 |
| Survey date SEPT 05 | Drawn by DGE | Figure No. 04 |



| Amendments | | |
|------------|------|-------------|
| Issue No. | Date | Description |
| - | - | - |

Plotting parameters

Maximum +50Ω (black)
Minimum -50Ω (white)

-3SD +3SD

+50Ω
-50Ω

Client
HOPTON CASTLE PRESERVATION TRUST

Project Title Job No. 2057
GEOPHYSICAL SURVEY - HOPTON CASTLE

Subject
PLOT OF PROCESSED RESISTANCE DATA

STRATASCAN™
GEOPHYSICS FOR ARCHAEOLOGY
AND ENGINEERING
VINEYARD HOUSE
UPPER HOOK ROAD
UPTON UPON SEVERN
UK
WR8 0SA
T: +44 (0)1684 592266
F: +44 (0)1684 594142
E: info@stratascan.co.uk
www.stratascan.co.uk

Scale 1:1000
0m 10 20 30 40 50

| | | |
|-------------------------------|--------------------------|-------------------------|
| Plot A3 | Checked by SAS | Issue No. 01 |
| Survey date SEPT 05 | Drawn by DGE | Figure No. 05 |

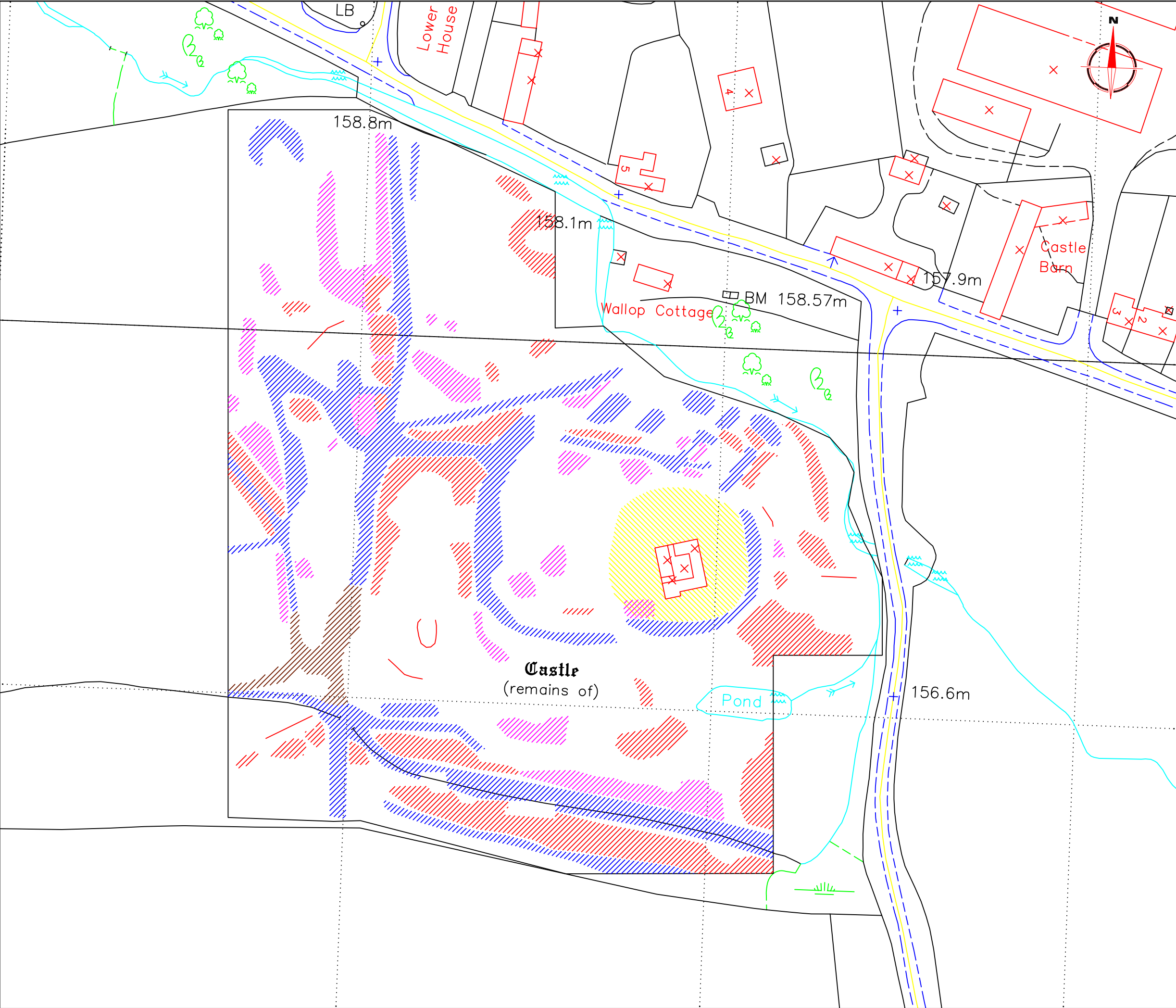

| Amendments | | |
|------------|------|-------------|
| Issue No. | Date | Description |
| - | - | - |
| - | - | - |

| KEY | |
|-----|---|
| | High resistance linear anomaly - possible stone remains |
| | High resistance area anomaly - possible stone remains |
| | Moderate resistance anomaly - possible area of disturbed ground or stone debris |
| | Low resistance area anomaly - probable cut feature |
| | Low resistance area anomaly - depicting castle motte |
| | Low resistance anomaly - possible continuation of cut features |

| | |
|----------------------------------|--|
| Client | |
| HOPTON CASTLE PRESERVATION TRUST | |

| | |
|------------------------------------|---------|
| Project Title | Job No. |
| GEOPHYSICAL SURVEY - HOPTON CASTLE | 2057 |

| |
|-------------------------------------|
| Subject |
| ABSTRACTION OF RESISTANCE ANOMALIES |

STRATASCAN™
GEOPHYSICS FOR ARCHAEOLOGY
AND ENGINEERING
VINEYARD HOUSE
UPPER HOOK ROAD
UPTON UPON SEVERN
UK
WR8 0SA
T: +44 (0)1684 592266
F: +44 (0)1684 594142
E: info@stratascan.co.uk
www.stratascan.co.uk



| | | |
|--------|-------------------|--|
| Scale | 0m 10 20 30 40 50 | |
| 1:1000 | | |

| | | |
|-------------|------------|------------|
| Plot | Checked by | Issue No. |
| A3 | SAS | 01 |
| Survey date | Drawn by | Figure No. |
| SEPT 05 | DGE | 06 |



| Amendments | | |
|------------|------|-------------|
| Issue No. | Date | Description |
| - | - | - |

Plotting parameters

Maximum +5nT (black)
Minimum -5nT (white)

-3SD +3SD

+5nT
-5nT

Client
HOPTON CASTLE PRESERVATION TRUST

Project Title Job No. 2057
GEOPHYSICAL SURVEY - HOPTON CASTLE

Subject
PLOT OF RAW GRADIOMETER DATA

STRATASCAN™
GEOPHYSICS FOR ARCHAEOLOGY
AND ENGINEERING
VINEYARD HOUSE
UPPER HOOK ROAD
UPTON UPON SEVERN
UK
WR8 0SA
T: +44 (0)1684 592266
F: +44 (0)1684 594142
E: info@stratascan.co.uk
www.stratascan.co.uk

REGISTERED ORGANISATION
IFA

Scale 1:1000
0m 10 20 30 40 50

| | | |
|-------------------------------|--------------------------|-------------------------|
| Plot A3 | Checked by SAS | Issue No. 01 |
| Survey date SEPT 05 | Drawn by DGE | Figure No. 07 |



| Amendments | | |
|------------|------|-------------|
| Issue No. | Date | Description |
| - | - | - |

Plotting parameters

-40nT

(Negative values displace above the trace line. Hidden values have not been plotted)

-200nT

-160nT

-120nT

-80nT

-40nT

0nT

Client

HOPTON CASTLE PRESERVATION TRUST

Project Title

GEOPHYSICAL SURVEY - HOPTON CASTLE

Job No.

2057

Subject

TRACE PLOT OF GRADIOMETER DATA SHOWING NEGATIVE VALUES

STRATASCANTM

GEOPHYSICS FOR ARCHAEOLOGY AND ENGINEERING

VINEYARD HOUSE

UPPER HOOK ROAD

UPTON UPON SEVERN

UK

WR8 0SA

T: +44 (0)1684 592266

F: +44 (0)1684 594142

E: info@stratascan.co.uk

www.stratascan.co.uk

REGISTERED ORGANISATION

IFA

Scale

1:1000

0m

10

20

30

40

50

| | | |
|----------------|------------|------------|
| Plot | Checked by | Issue No. |
| A3 | SAS | 01 |
| Survey date | Drawn by | Figure No. |
| SEPT 05 | DGE | 09 |



| Amendments | | |
|------------|------|-------------|
| Issue No. | Date | Description |
| - | - | - |

Plotting parameters

Maximum +2nT (black)
Minimum -2nT (white)

-3SD +3SD

+2nT
-2nT

Client
HOPTON CASTLE PRESERVATION TRUST

Project Title Job No. 2057
GEOPHYSICAL SURVEY - HOPTON CASTLE

Subject
PLOT OF PROCESSED GRADIOMETER DATA

STRATASCAN™
GEOPHYSICS FOR ARCHAEOLOGY
AND ENGINEERING
VINEYARD HOUSE
UPPER HOOK ROAD
UPTON UPON SEVERN
UK
WR8 0SA
T: +44 (0)1684 592266
F: +44 (0)1684 594142
E: info@stratascan.co.uk
www.stratascan.co.uk

REGISTERED ORGANISATION
IFA

Scale 1:1000 0m 10 20 30 40 50

| | | |
|-------------------------------|--------------------------|-------------------------|
| Plot A3 | Checked by SAS | Issue No. 01 |
| Survey date SEPT 05 | Drawn by DGE | Figure No. 10 |

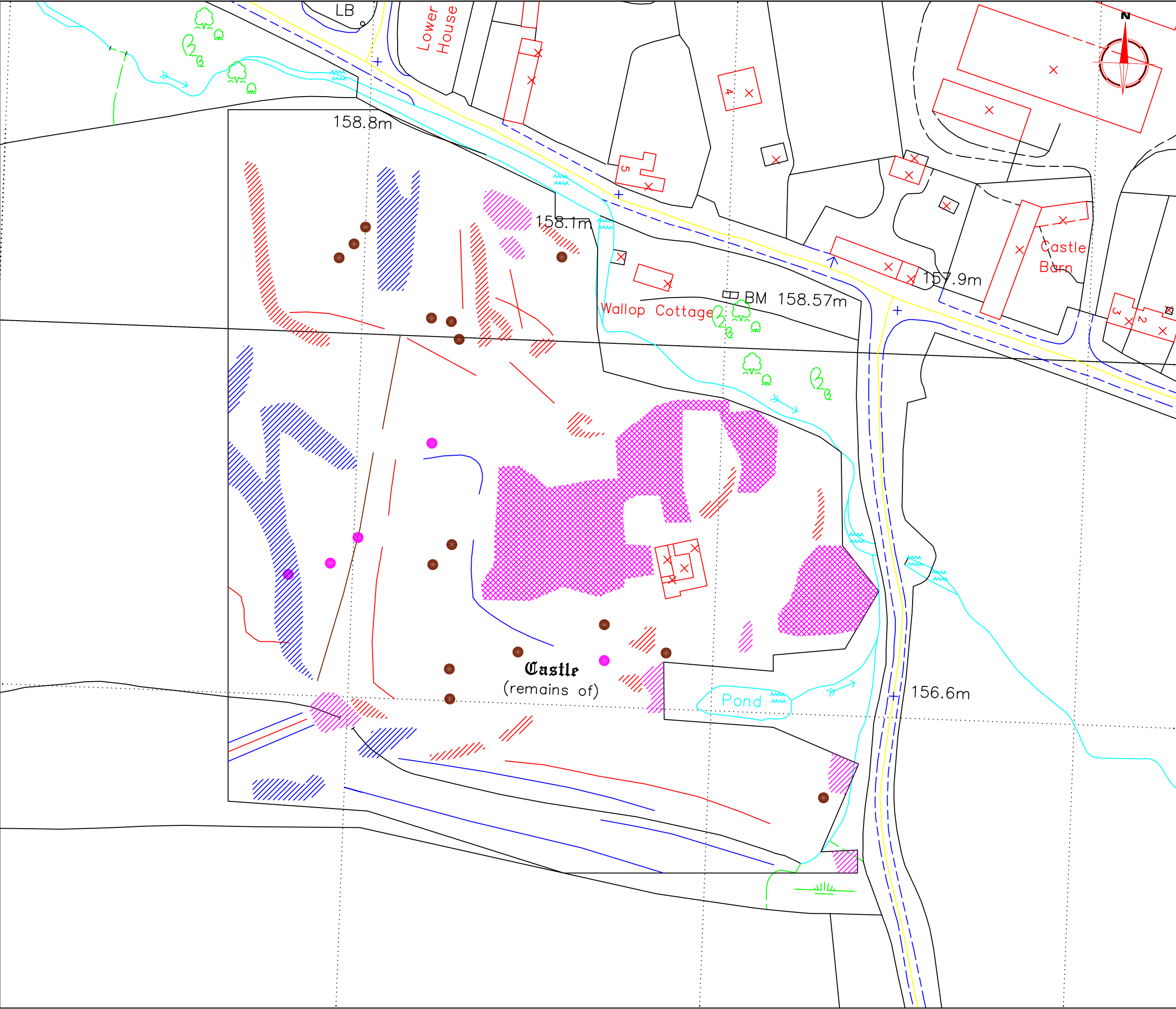

| Amendments | | |
|------------|------|-------------|
| Issue No. | Date | Description |
| - | - | - |
| - | - | - |

KEY

- Discrete positive anomaly - possible pit
- Positive anomaly with associated negative response - ferrous object
- Linear magnetic debris - uncertain origin possible archaeology
- Positive linear anomaly - cut feature of possible archaeological origin
- Negative linear anomaly - possible earthworks of archaeological origin
- Magnetic disturbance - probable modern origin
- Area of positive and negative responses - possible cut feature of archaeological origin
- Area of magnetic debris - possible evidence of industrial activity of an archaeological origin
- Positive area anomaly - possible cut feature of archaeological origin

Client
HOPTON CASTLE PRESERVATION TRUST

Project Title
GEOPHYSICAL SURVEY - HOPTON CASTLE

Job No.
2057

Subject
ABSTRACTION OF GRADIOMETER ANOMALIES

STRATASCAN™
GEOPHYSICS FOR ARCHAEOLOGY
AND ENGINEERING
VINEYARD HOUSE
UPPER HOOK ROAD
UPTON UPON SEVERN
UK
WR8 0SA
T: +44 (0)1684 592266
F: +44 (0)1684 594142
E: info@stratascan.co.uk
www.stratascan.co.uk

Scale
1:1000
0m 10 20 30 40 50

| | | |
|-------------------------------|--------------------------|-------------------------|
| Plot A3 | Checked by SAS | Issue No. 01 |
| Survey date SEPT 05 | Drawn by DGE | Figure No. 11 |



| Amendments | | |
|--|-----------------|--------------|
| Issue No. | Date | Description |
| - | - | - |
| | | |
| <div></div> | | |
| KEY | | |
| | GPR Traverse | |
| 1 | GPR Area Number | |
| Client HOPTON CASTLE PRESERVATION TRUST | | |
| Project TitleJob No. 2057 GEOPHYSICAL SURVEY - HOPTON CASTLE | | |
| Subject SITE PLAN SHOWING TARGETED GPR GRID OVERLAIN ON MAGNETIC DATA | | |
| <div><div>STRATASCAN™ GEOPHYSICS FOR ARCHAEOLOGY AND ENGINEERING VINEYARD HOUSE UPPER HOOK ROAD UPTON UPON SEVERN UK WR8 0SA T: +44 (0)1684 592266 F: +44 (0)1684 594142 E: info@stratascan.co.uk www.stratascan.co.uk</div><div>REGISTERED ORGANISATION IFA</div></div> | | |
| Scale1:1000 <div>0m1020304050</div> | | |
| PlotA3 | Checked bySAS | Issue No.01 |
| Survey dateSEPT 05 | Drawn byDGE | Figure No.13 |

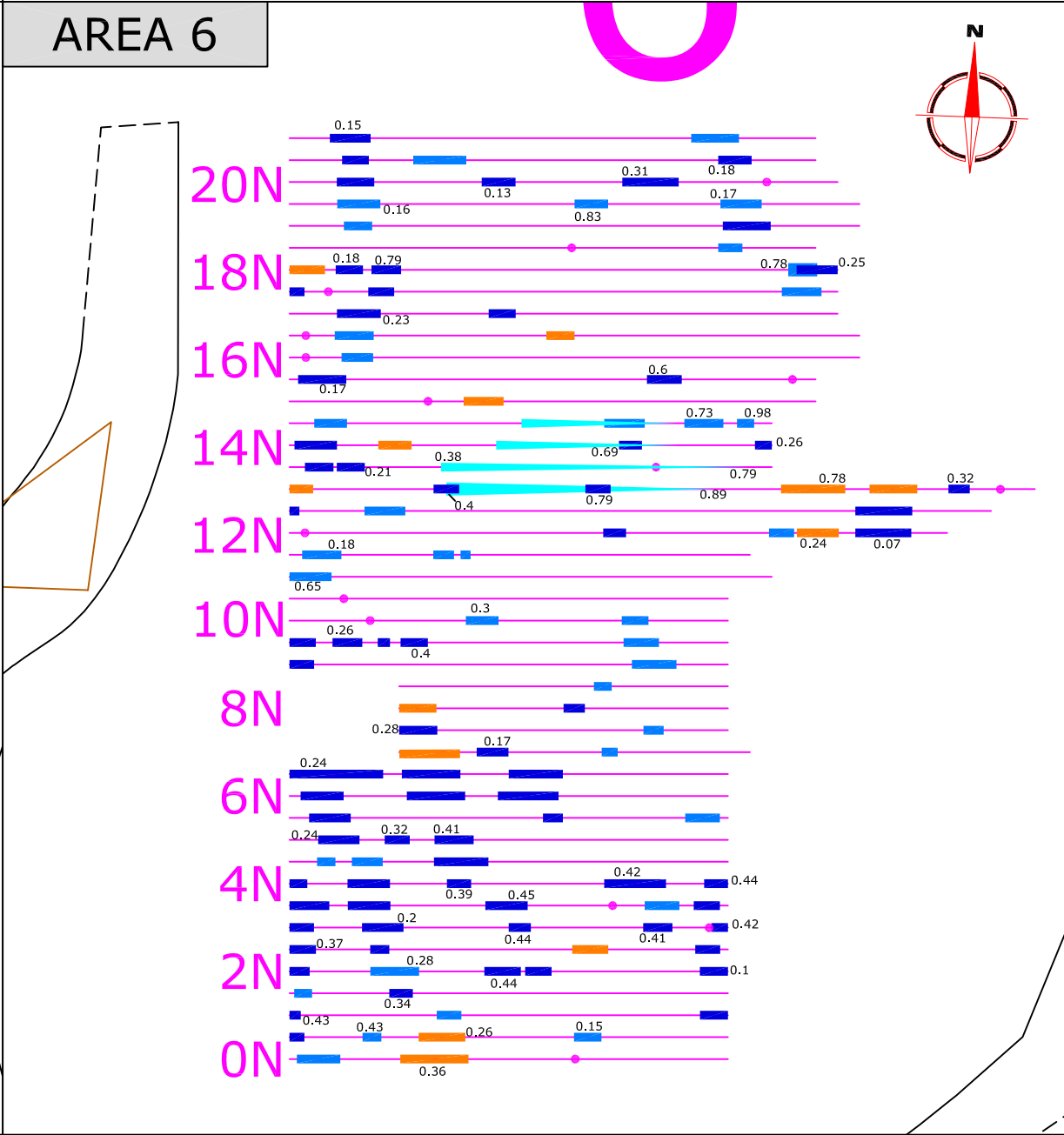
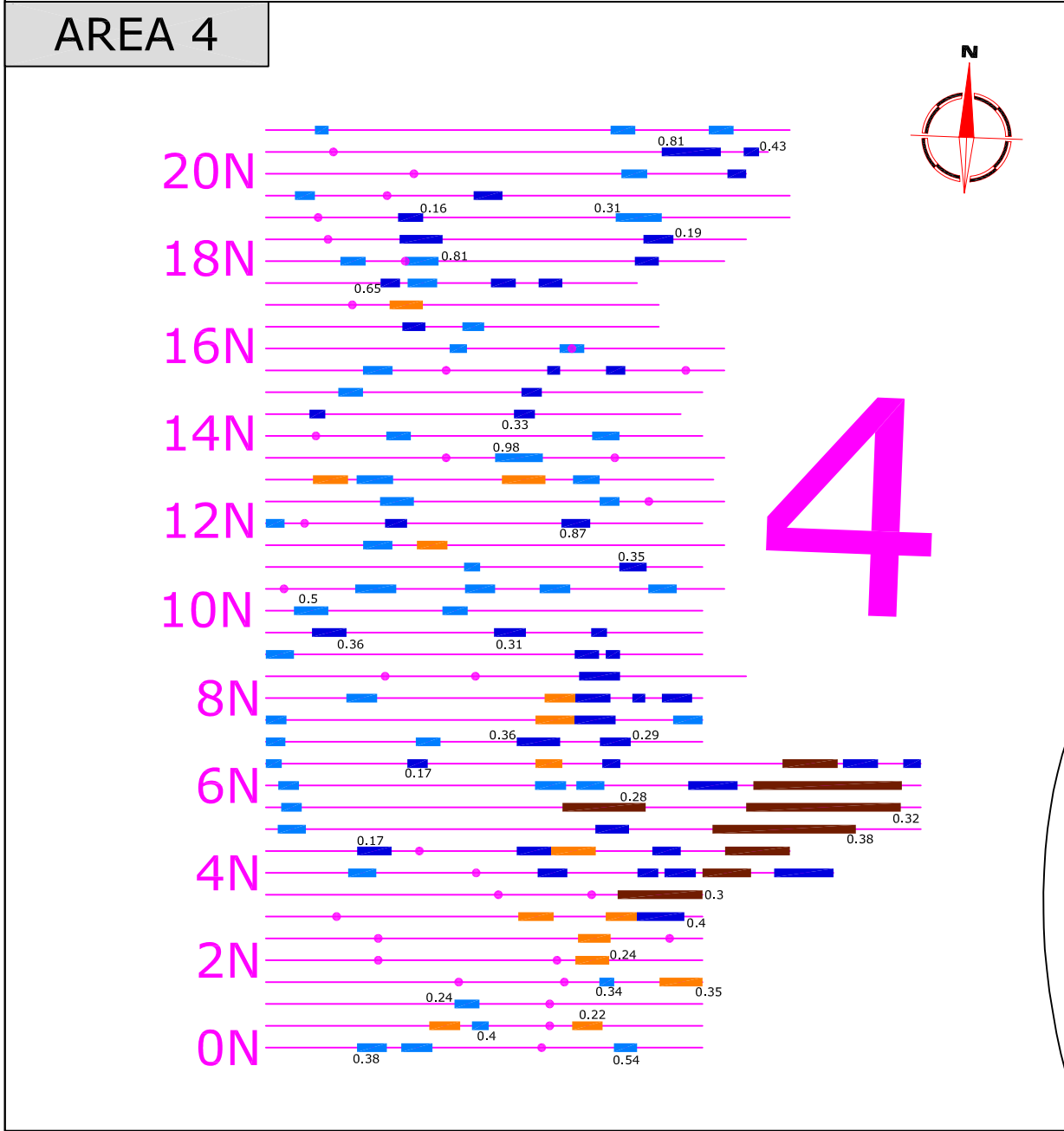
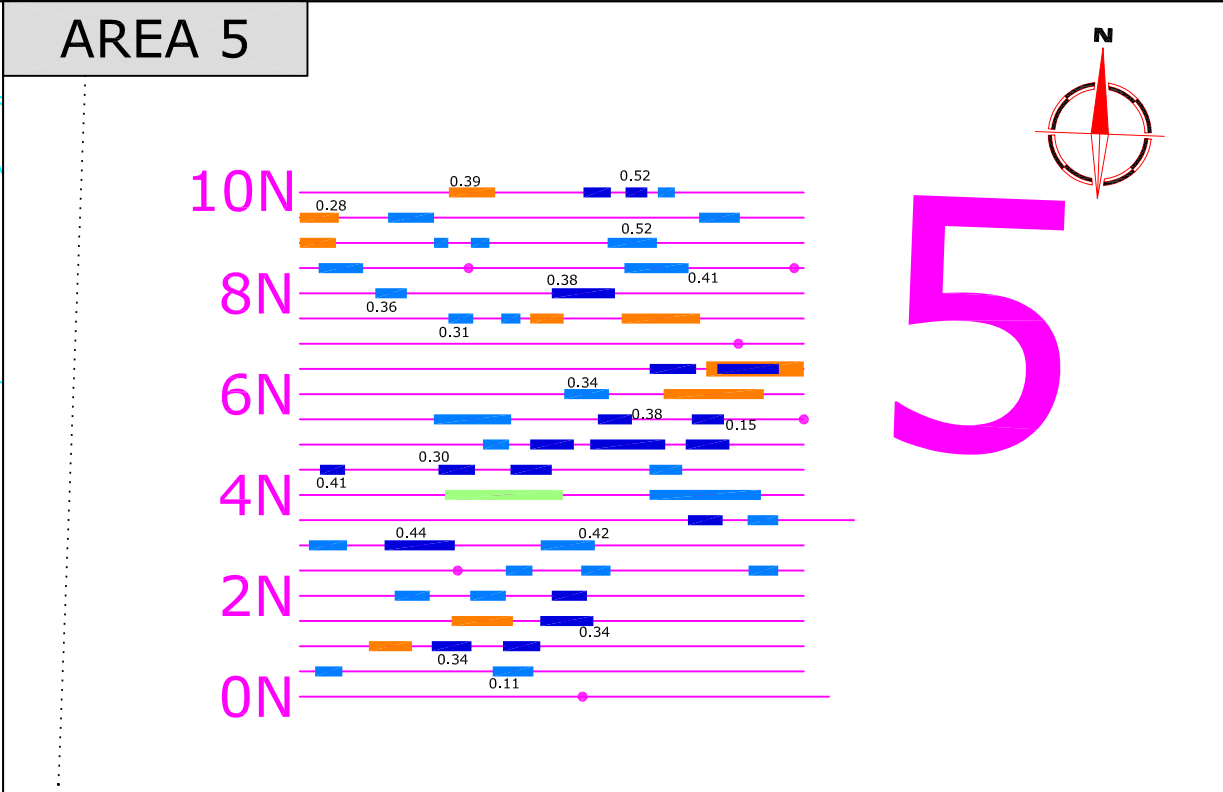
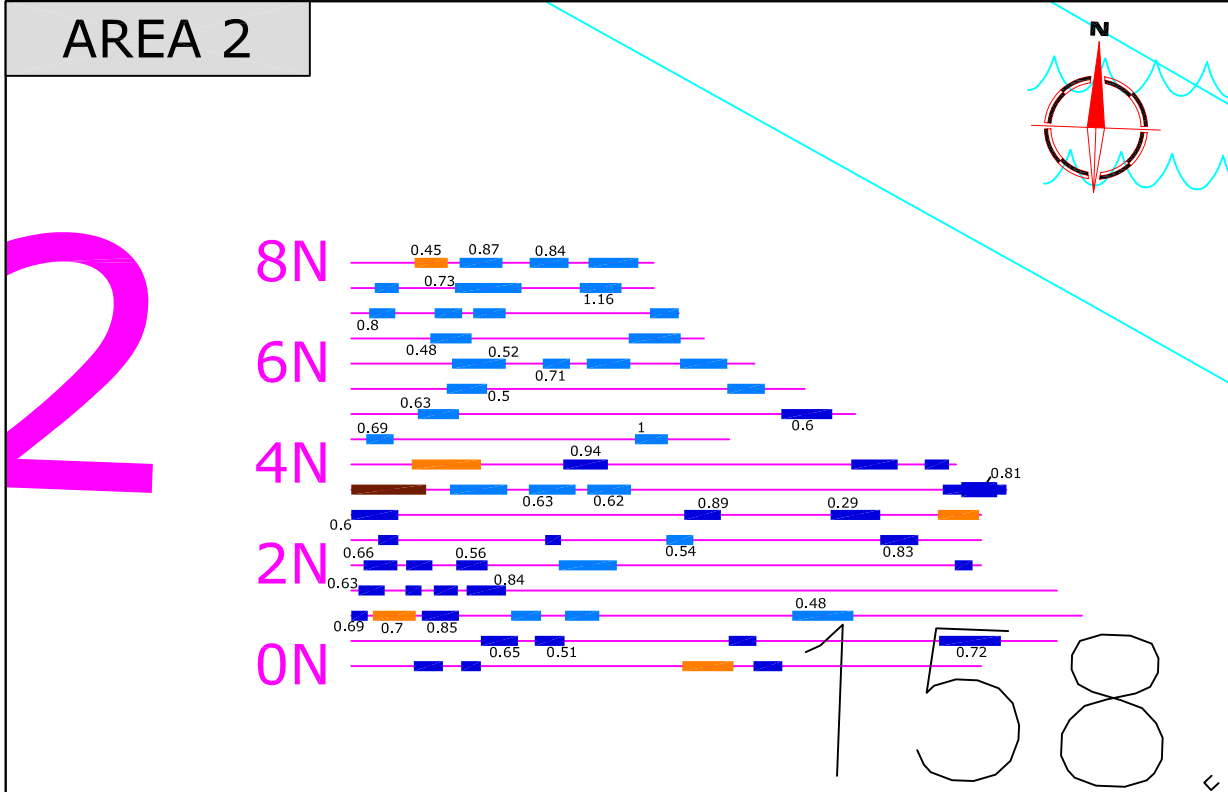

Amendments

| Issue No. | Date | Description |
|-----------|------|-------------|
| - | - | - |

RADAR ABSTRACTION KEY

| | |
|------|-----------------------------|
| | Strong Discrete |
| | Weak Discrete |
| | Strong Complex |
| | Weak Complex |
| | Point Diffraction |
| | Strong Planar |
| | Weak Planar |
| | Inclined Event |
| 0.25 | Depth to top of feature [m] |

Client

HOPTON CASTLE PRESERVATION TRUST

Project Title

Job No.

2057

GEOPHYSICAL SURVEY - HOPTON CASTLE

Subject

ABSTRACTION OF GROUND PENETRATING RADAR DATA - AREAS 2, 4, 5, 6

GEOPHYSICS FOR ARCHAEOLOGY AND ENGINEERING

VINEYARD HOUSE

UPPER HOOK ROAD

UPTON UPON SEVERN

UK

WR8 0SA

T: +44 (0)1684 592266

F: +44 (0)1684 594142

E: info@stratascan.co.uk

www.stratascan.co.uk

Scale

1:150

Plot

A3

Survey date

SEPT 05

Checked by

SAS

Drawn by

DGE

Issue No.

01

Figure No.

15

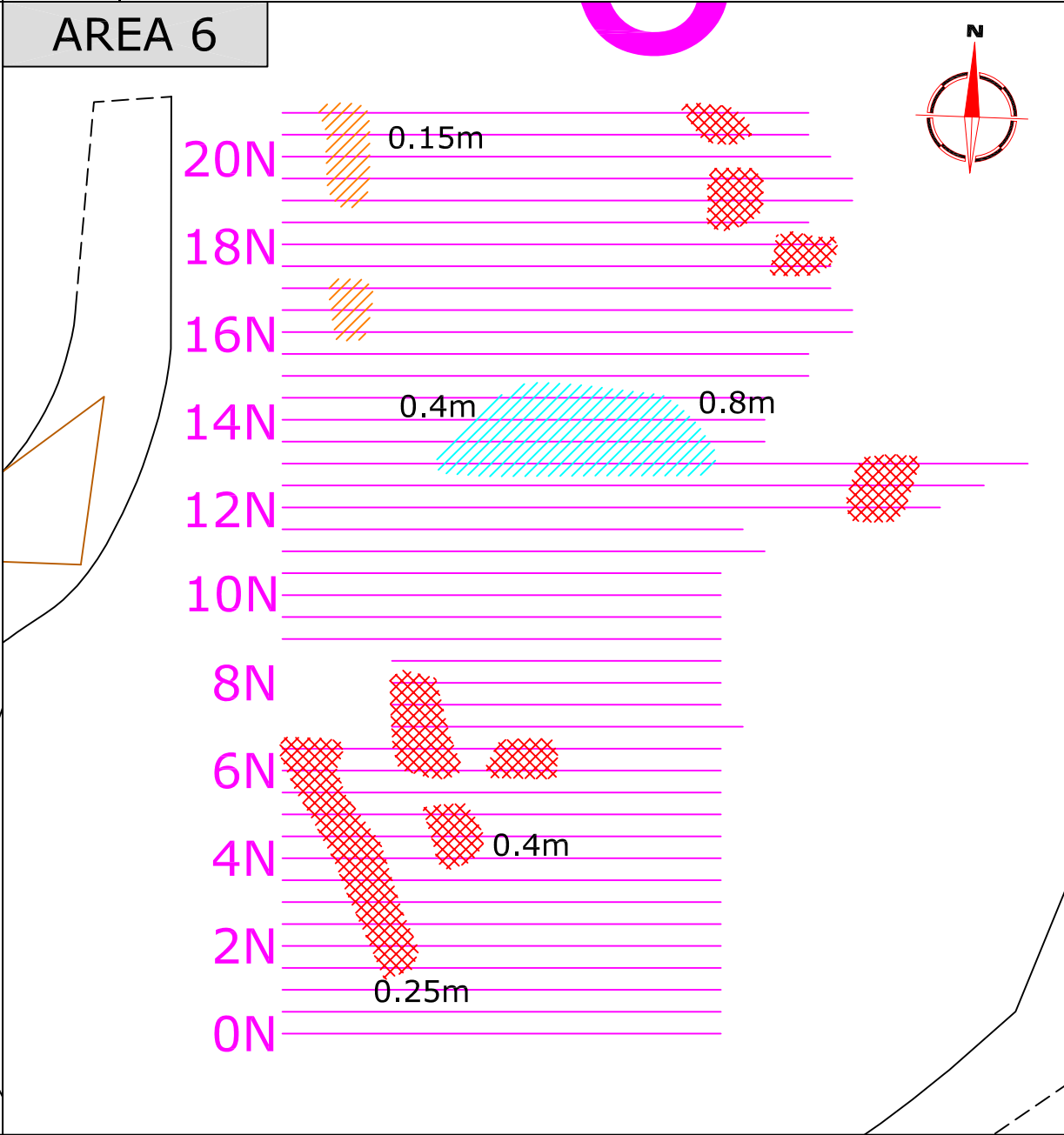
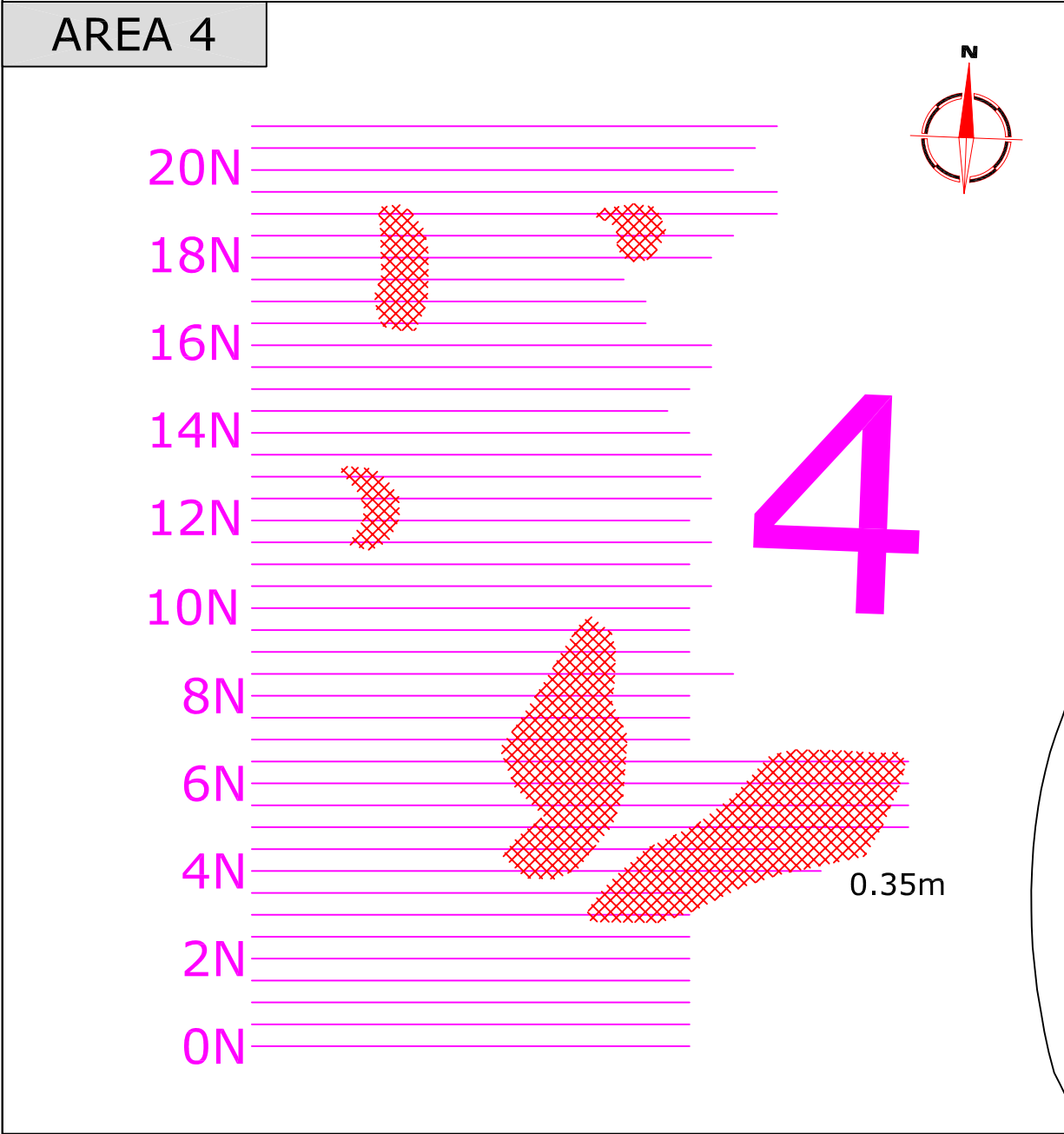
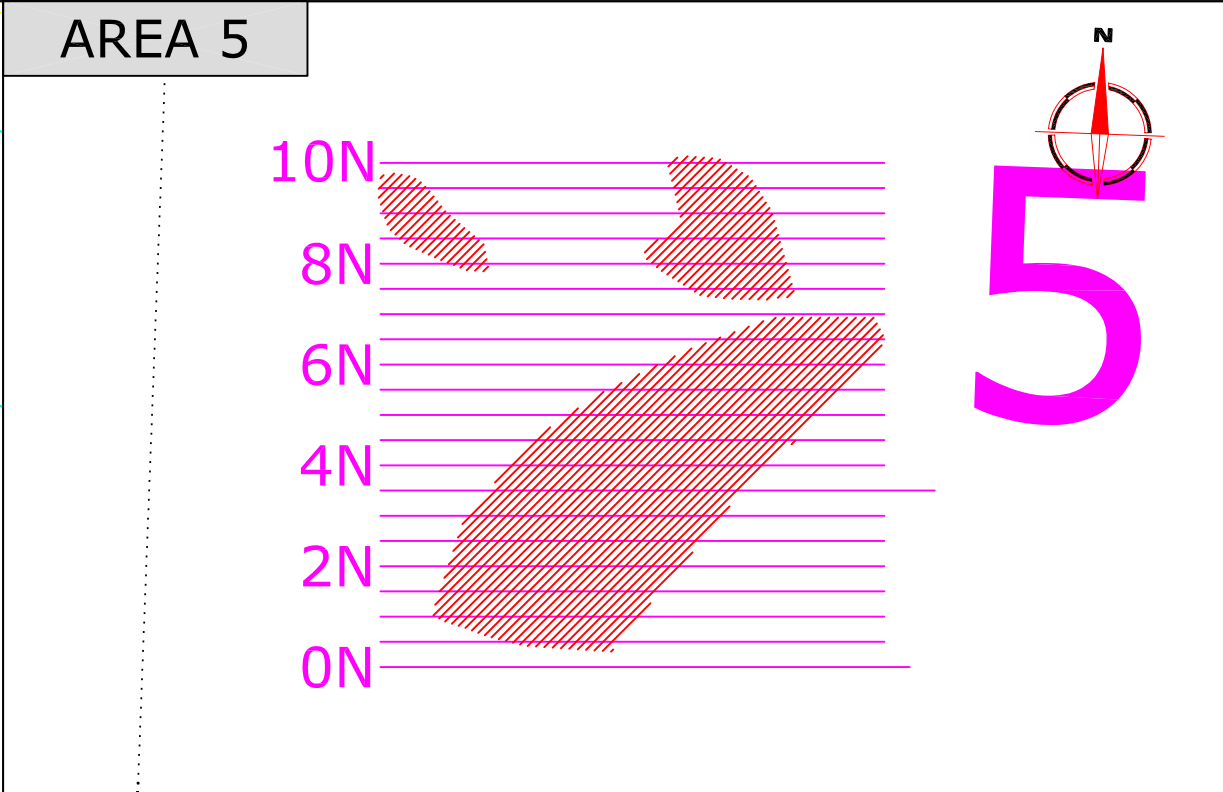
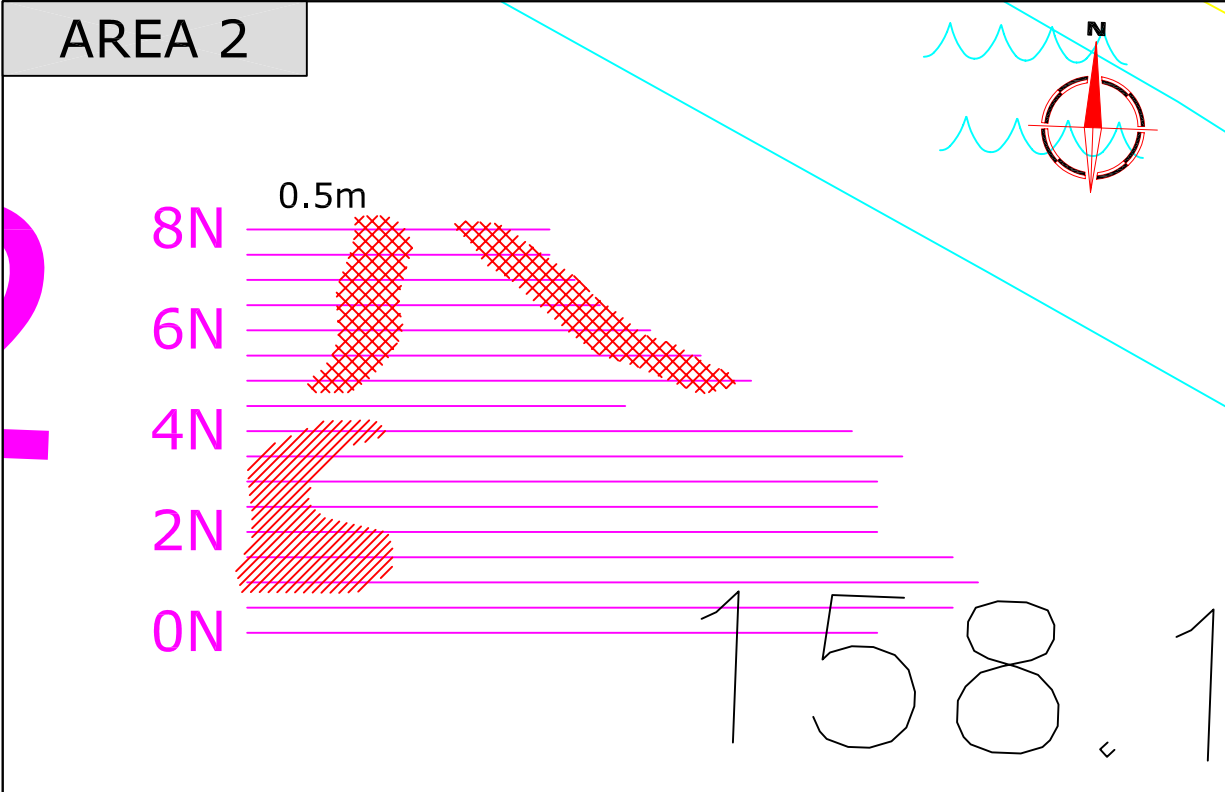

| Amendments | | |
|------------|------|-------------|
| Issue No. | Date | Description |
| - | - | - |
| - | - | - |

RADAR ABSTRACTION KEY

| | |
|-------|---|
| | Discrete responses possibly caused by structural remains |
| | Inclined events - may relate to a cut feature |
| | Discrete responses possibly caused by fragmented structural remains |
| | Discrete responses of uncertain origin |
| 0.25m | Depth to top of feature |

Client

HOPTON CASTLE PRESERVATION TRUST

Project Title

Job No. 2057

GEOPHYSICAL SURVEY - HOPTON CASTLE

Subject

INTERPRETATION OF GROUND PENETRATING RADAR DATA - AREAS 2, 4, 5, 6

STRATASCAN™

GEOPHYSICS FOR ARCHAEOLOGY AND ENGINEERING

VINEYARD HOUSE

UPPER HOOK ROAD

UPTON UPON SEVERN

UK

WR8 0SA

T: +44 (0)1684 592266

F: +44 (0)1684 594142

E: info@stratascan.co.uk

www.stratascan.co.uk

Scale

1:150

0m 1 2 3 4 5m

| | | | | | |
|-------------|---------|------------|-----|------------|----|
| Plot | A3 | Checked by | SAS | Issue No. | 01 |
| Survey date | SEPT 05 | Drawn by | DGE | Figure No. | 17 |

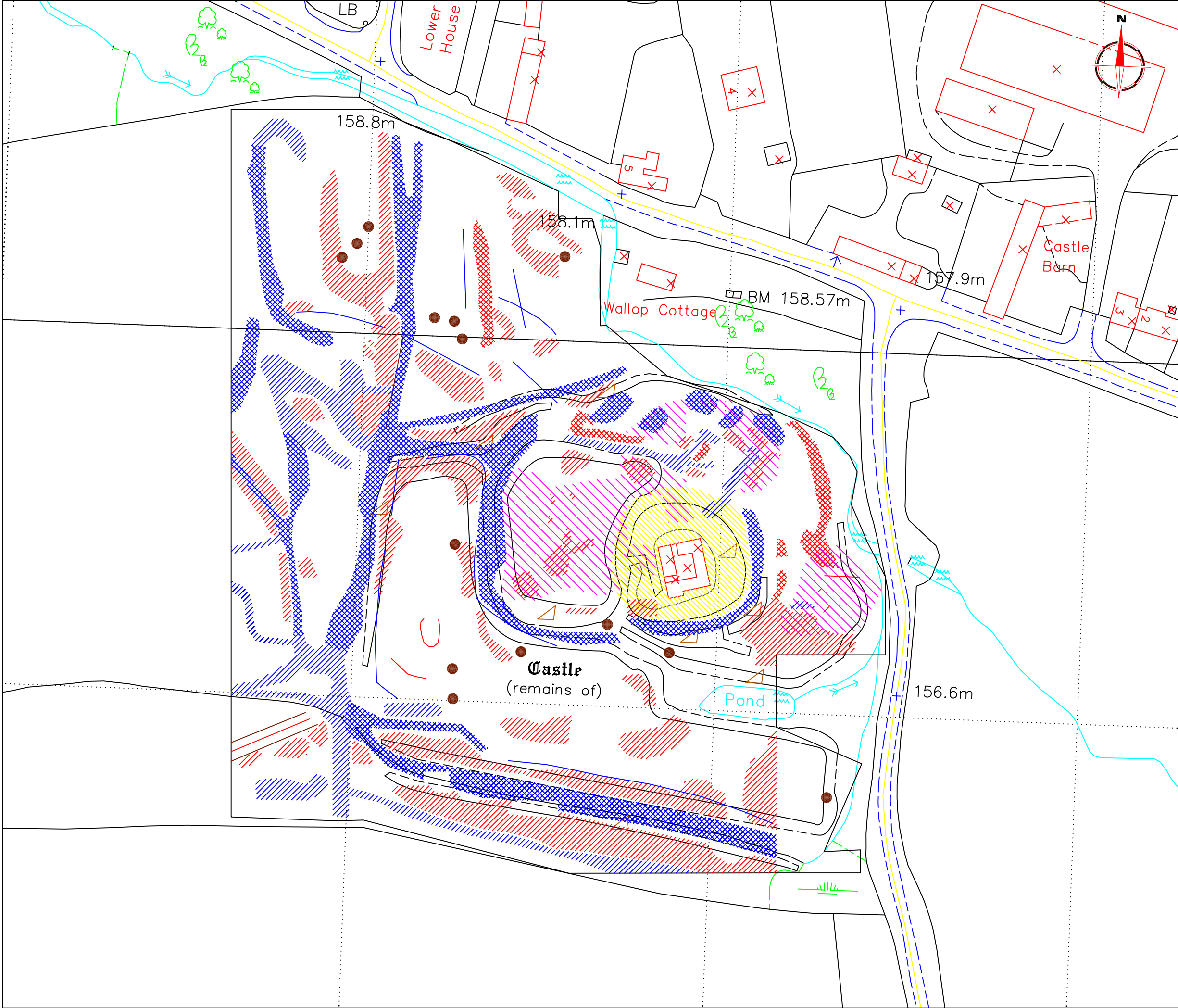

| Amendments | | |
|------------|------|-------------|
| Issue No. | Date | Description |
| - | - | - |
| - | - | - |

KEY

| | |
|--|---|
| | Castle motte |
| | Possible cut features of archeological origin |
| | Possible stone remains of archeological origin |
| | Possible pit |
| | Possible evidence of industrial activity |
| | Cut features - probable ditches of an archaeological origin |
| | Cut features - probable ditches of an archaeological origin (associated with surface expressions) |
| | Possible stone remains of an archaeological origin |
| | Possible stone remains of an archaeological origin (associated with surface expressions) |
| | Linear features of uncertain origin |

Client
HOPTON CASTLE PRESERVATION TRUST

Project Title
GEOPHYSICAL SURVEY - HOPTON CASTLE

Job No. 2057

Subject
INTEGRATED INTERPRETATION OF GEOPHYSICAL DATA

STRATASCAN™
GEOPHYSICS FOR ARCHAEOLOGY
AND ENGINEERING
VINEYARD HOUSE
UPPER HOOK ROAD
UPTON UPON SEVERN
UK
WR8 0SA
T: +44 (0)1684 592266
F: +44 (0)1684 594142
E: info@stratascan.co.uk
www.stratascan.co.uk

REGISTERED ORGANISATION
IFA

Scale
1:1000

0m 10 20 30 40 50

| | | |
|-------------------------------|--------------------------|-------------------------|
| Plot A3 | Checked by SAS | Issue No. 01 |
| Survey date SEPT 05 | Drawn by DGE | Figure No. 18 |