

Reproduced from Ordnance Survey's 1:25 000 map of 1998 with the permission of the controller of Her Majesty's Stationery Office. Crown Copyright reserved. Licence No: AL 50125A  
 Licensee:  
 Stratascan Ltd,  
 Vineyard House  
 Upper Hook Road  
 Upton Upon Severn  
 WR8 0SA  
 OS 100km square = SJ

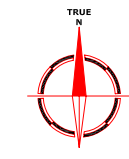

85  
84  
83  
82  
81

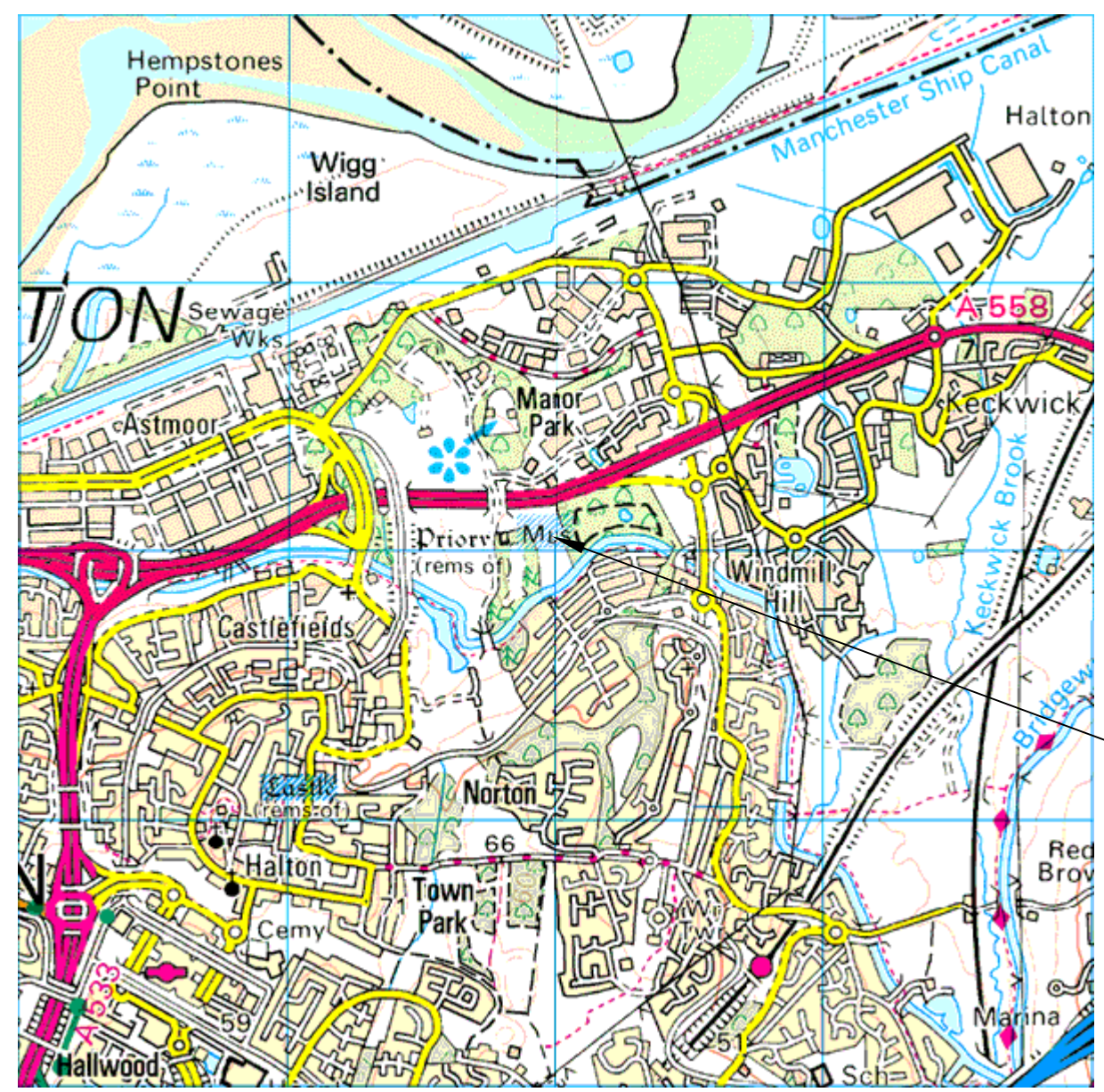

Survey Area

53 54 55 56 57



Site centred on NGR **SJ 549 830**

Client  
**DONALD INSALL ASSOCIATES**

Project Title **GEOPHYSICAL SURVEY - NORTON PRIORY** Job No. 2224

Subject  
**LOCATION PLAN OF SURVEY AREA**

**STRATASCAN™**  
 GEOPHYSICS FOR ARCHAEOLOGY  
 AND ENGINEERING  
 VINEYARD HOUSE  
 UPPER HOOK ROAD  
 UPTON UPON SEVERN  
 UK  
 WR8 0SA  
 T: +44 (0)1684 592266  
 F: +44 (0)1684 594142  
 E: info@stratascan.co.uk  
 www.stratascan.co.uk

Scale **1:25 000**  
 0m 500 1000m

Plot <b>A3</b>	Checked by <b>SAS</b>	Issue No. <b>01</b>
Survey date <b>OCT 06</b>	Drawn by <b>SDH</b>	Figure No. <b>01</b>

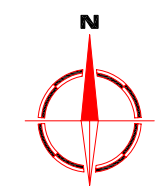
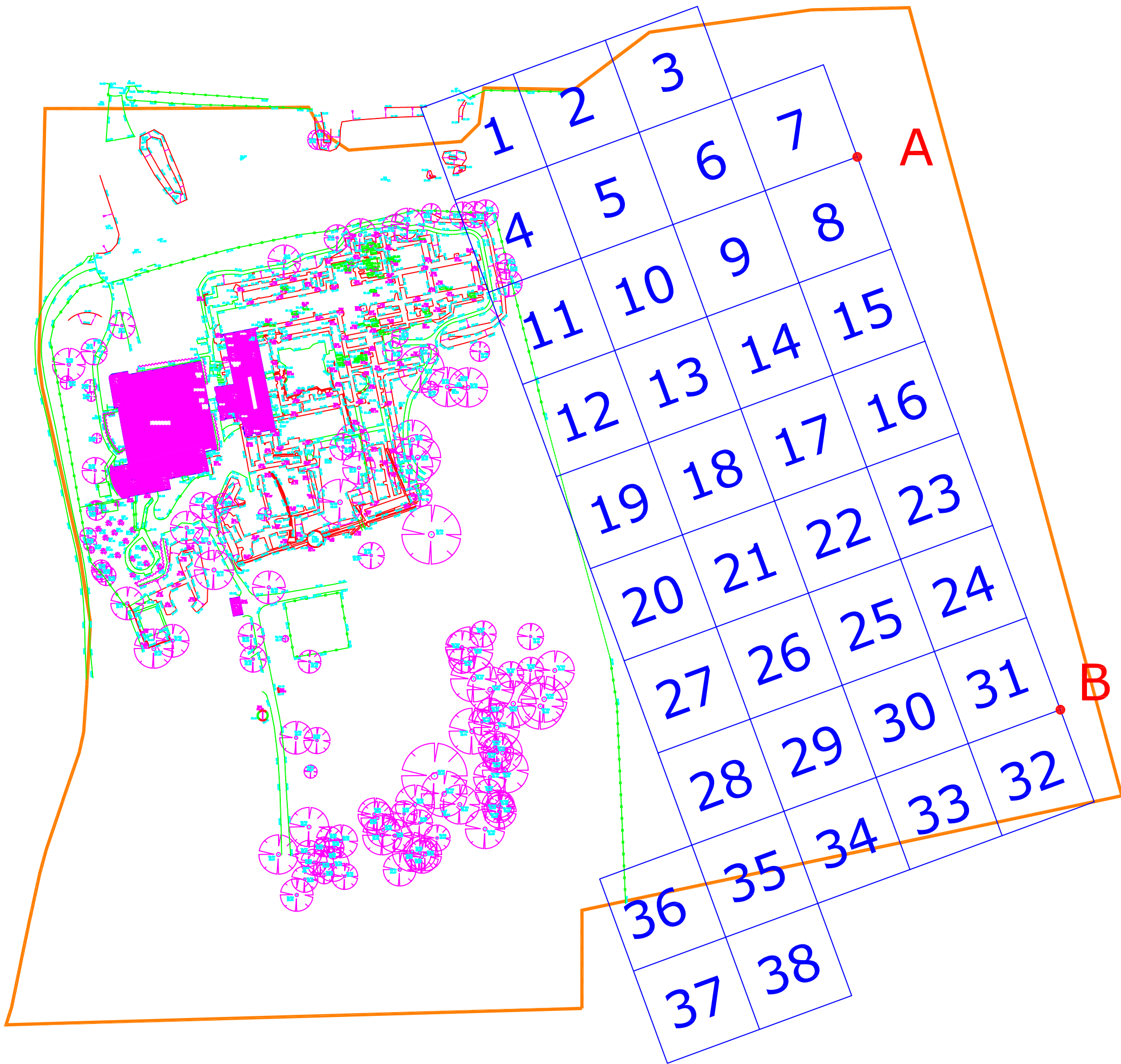

Amendments		
Issue No.	Date	Description
-	-	-
-	-	-
OS GRID REFERENCES		
A	355014.15, 383115.24	
B	355076.22, 382946.28	
Client DONALD INSALL ASSOCIATES		
Project Title GEOPHYSICAL SURVEY - NORTON PRIORY		Job No. 2224
Subject SITE PLAN SHOWING LOCATION OF SURVEY GRIDS		
<p><b>STRATASCAN™</b>            GEOPHYSICS FOR ARCHAEOLOGY            AND ENGINEERING            VINEYARD HOUSE            UPPER HOOK ROAD            UPTON UPON SEVERN            UK            WR8 0SA            T: +44 (0)1684 592266            F: +44 (0)1684 594142            E: info@stratascan.co.uk            www.stratascan.co.uk</p>		
Scale 1:1250		
Plot A3	Checked by SAS	Issue No. 01
Survey date OCT 06	Drawn by SDH	Figure No. 02



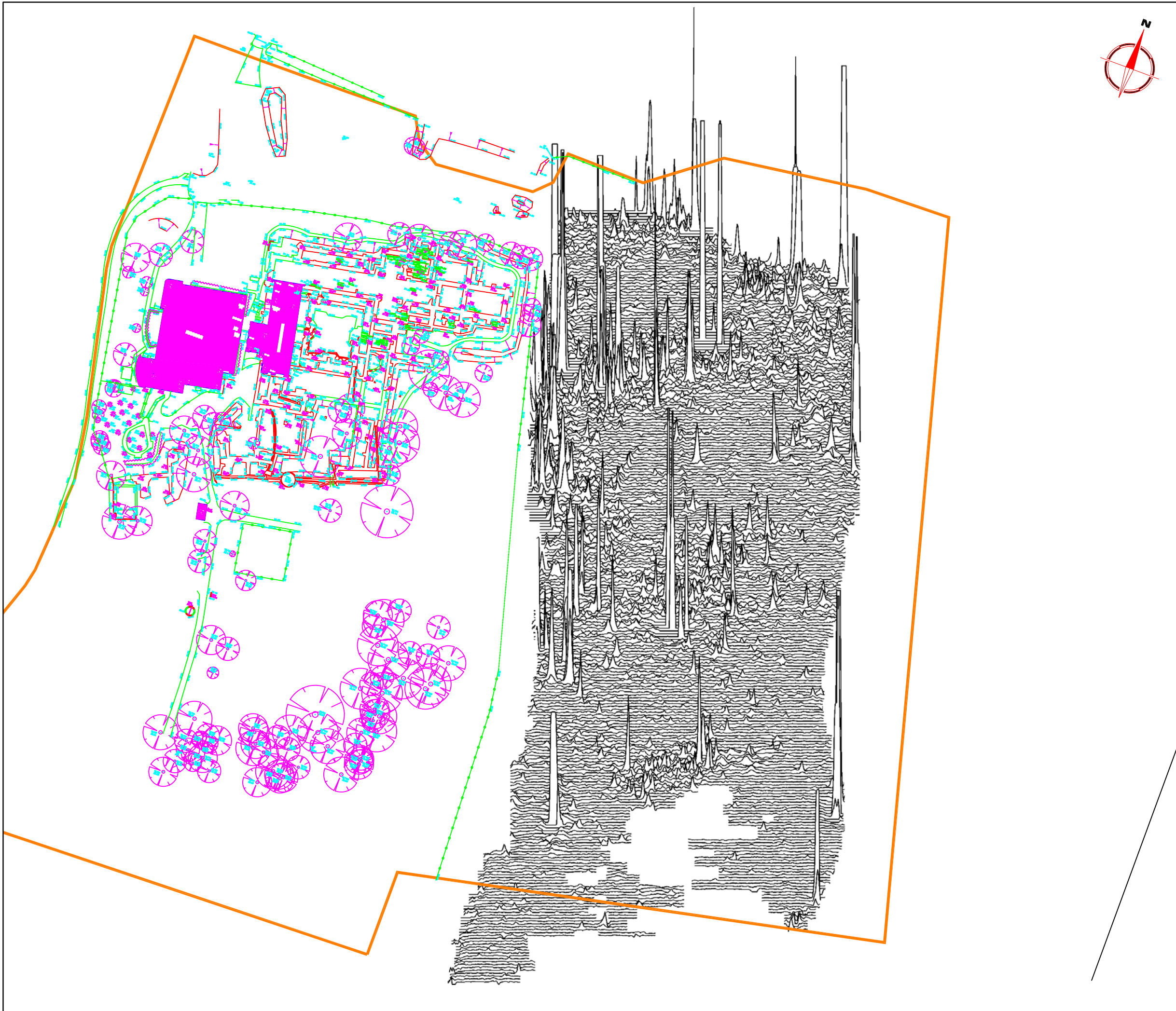

Amendments		
Issue No.	Date	Description
-	-	-
-	-	-

Plotting parameters	250nT
+40nT	200nT
(Positive values displace above the trace line. Hidden values have not been plotted)	150nT
	100nT
	50nT
	0nT

Client	DONALD INSALL ASSOCIATES	
Project Title	Job No.	2224
GEOPHYSICAL SURVEY - NORTON PRIORY		
Subject	TRACE PLOT OF GRADIOMETER DATA SHOWING POSITIVE VALUES	

**STRATASCAN™**  
 GEOPHYSICS FOR ARCHAEOLOGY  
 AND ENGINEERING  
 VINEYARD HOUSE  
 UPPER HOOK ROAD  
 UPTON UPON SEVERN  
 UK  
 WR8 0SA  
 T: +44 (0)1684 592266  
 F: +44 (0)1684 594142  
 E: info@stratascan.co.uk  
 www.stratascan.co.uk

Scale	0m 10 20 30 40 50m	
<b>1:1250</b>		
Plot	Checked by	Issue No.
<b>A3</b>	<b>SAS</b>	<b>01</b>
Survey date	Drawn by	Figure No.
<b>OCT 06</b>	<b>DGE</b>	<b>04</b>

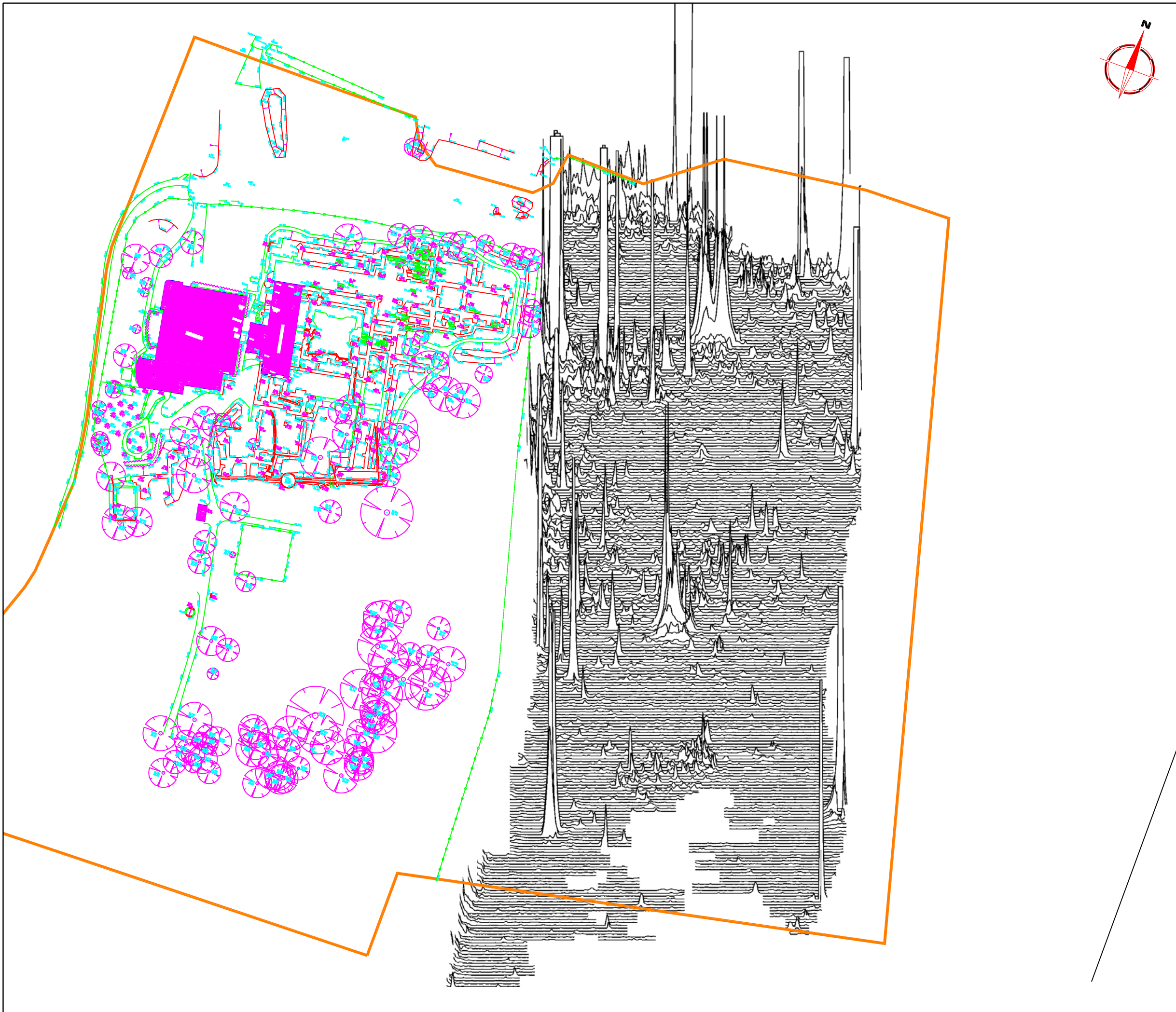

Amendments		
Issue No.	Date	Description
-	-	-
-	-	-

Plotting parameters	-250nT
-40nT	-200nT
(Negative values displace above the trace line. Hidden values have not been plotted)	-150nT
	-100nT
	-50nT
	0nT

Client	DONALD INSALL ASSOCIATES	
Project Title	Job No.	2224
GEOPHYSICAL SURVEY - NORTON PRIORY		
Subject	TRACE PLOT OF GRADIOMETER DATA SHOWING NEGATIVE VALUES	

**STRATASCAN™**  
 GEOPHYSICS FOR ARCHAEOLOGY  
 AND ENGINEERING  
 VINEYARD HOUSE  
 UPPER HOOK ROAD  
 UPTON UPON SEVERN  
 UK  
 WR8 0SA  
 T: +44 (0)1684 592266  
 F: +44 (0)1684 594142  
 E: info@stratascan.co.uk  
 www.stratascan.co.uk

Scale	0m 10 20 30 40 50m	
<b>1:1250</b>		
Plot	Checked by	Issue No.
<b>A3</b>	<b>SAS</b>	<b>01</b>
Survey date	Drawn by	Figure No.
<b>OCT 06</b>	<b>DGE</b>	<b>05</b>

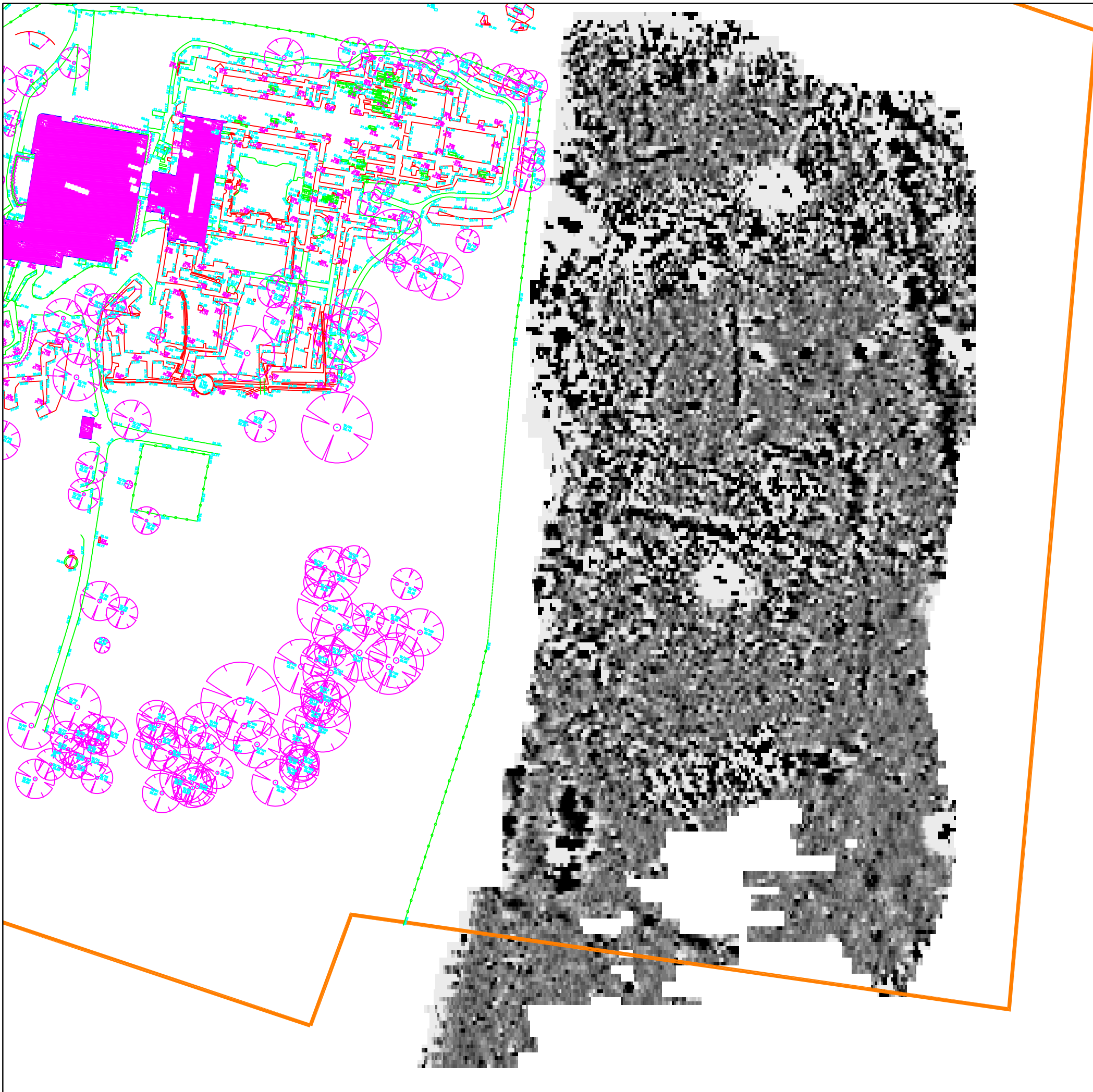

Amendments		
Issue No.	Date	Description
-	-	-
-	-	-

Plotting parameters		
Maximum +1nT (black) Minimum -1nT (white)		
-3SD	+3SD	-1nT

Client	DONALD INSALL ASSOCIATES	
Project Title	Job No.	2224
GEOPHYSICAL SURVEY - NORTON PRIORY		
Subject	PLOT OF PROCESSED GRADIOMETER DATA	
 <b>STRATASCAN™</b> GEOPHYSICS FOR ARCHAEOLOGY AND ENGINEERING VINEYARD HOUSE UPPER HOOK ROAD UPTON UPON SEVERN UK WR8 0SA T: +44 (0)1684 592266 F: +44 (0)1684 594142 E: info@stratascan.co.uk www.stratascan.co.uk		
Scale		
1:1000		
Plot	Checked by	Issue No.
A3	SAS	01
Survey date	Drawn by	Figure No.
OCT 06	JC	06



Amendments		
Issue No.	Date	Description
-	-	-
-	-	-

KEY	
	Linear anomaly - probable agricultural mark
	Positive linear anomaly - cut feature of possible archaeological origin
	Negative linear anomaly - possible bank feature of archaeological origin
	Positive linear anomaly with associated negative response - uncertain origin
	Area of positive response - possible cut feature / pit of archaeological origin
	Discrete positive response - possible pit
	Weak discrete positive response with associated negative response - unknown origin
	Magnetic debris - evidence of ground disturbance
	Magnetic disturbance - probably caused by modern magnetic interference
	Area of positive response with associated negative anomaly - uncertain origin

Client	
DONALD INSALL ASSOCIATES	
Project Title	Job No. 2224
GEOPHYSICAL SURVEY - NORTON PRIORY	
Subject	
ABSTRACTION AND INTERPRETATION OF GRADIOMETER ANOMALIES	
 <b>STRATASCAN™</b> GEOPHYSICS FOR ARCHAEOLOGY AND ENGINEERING VINEYARD HOUSE UPPER HOOK ROAD UPTON UPON SEVERN UK WR8 0SA T: +44 (0)1684 592266 F: +44 (0)1684 594142 E: info@stratascan.co.uk www.stratascan.co.uk	
Scale	
1:1000	
Plot	Checked by
A3	SAS
Issue No.	01
Survey date	Drawn by
OCT 06	DGE
Figure No.	07

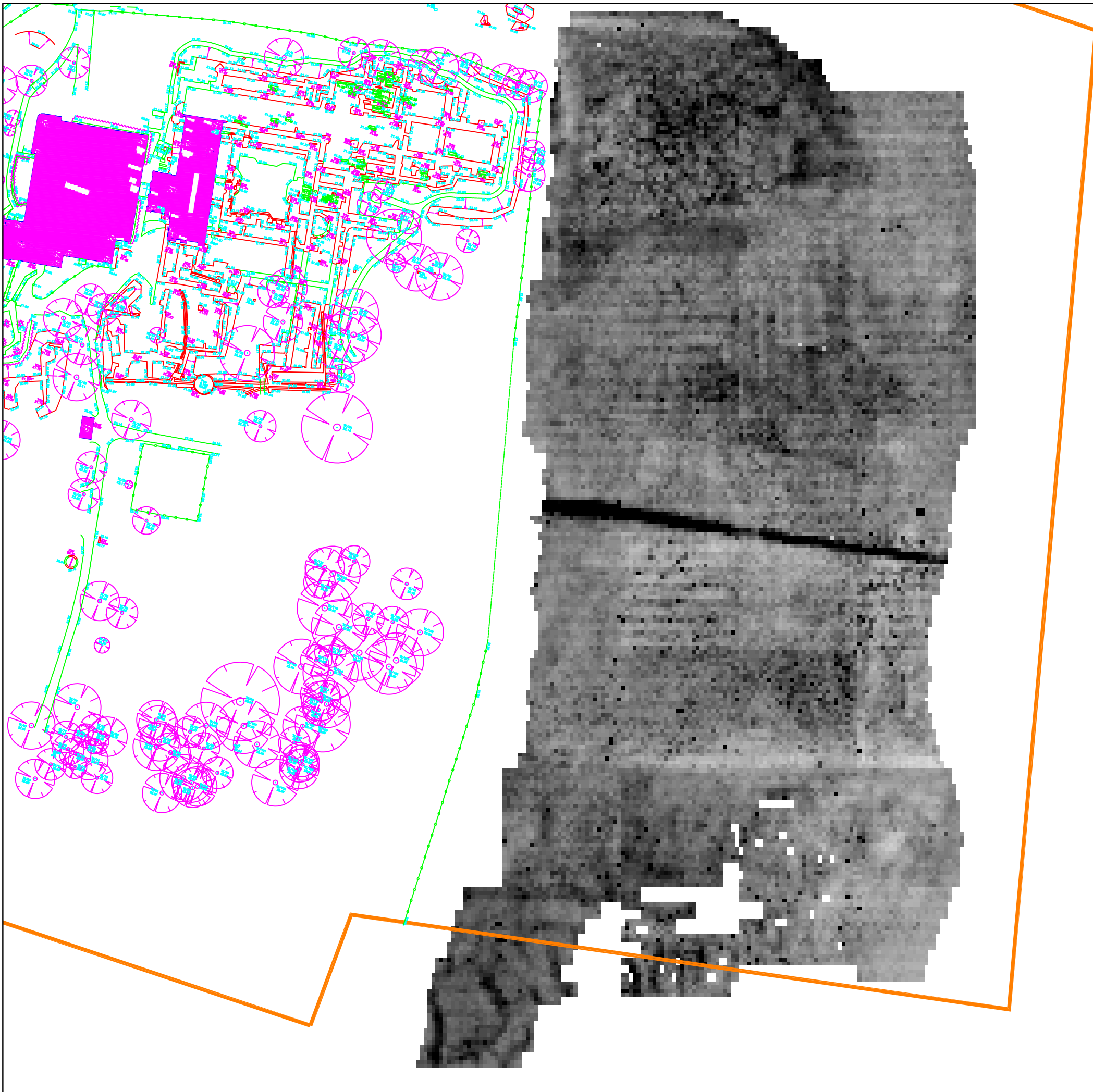

Amendments		
Issue No.	Date	Description
-	-	-
-	-	-

Plotting parameters	
Maximum +35Ω (black) Minimum +12Ω (white)	
	+12Ω

Client	DONALD INSALL ASSOCIATES	
Project Title	Job No.	2224
GEOPHYSICAL SURVEY - NORTON PRIORY		
Subject	PLOT OF RAW RESISTANCE DATA	
GEOPHYSICS FOR ARCHAEOLOGY AND ENGINEERING VINEYARD HOUSE UPPER HOOK ROAD UPTON UPON SEVERN UK WR8 0SA T: +44 (0)1684 592266 F: +44 (0)1684 594142 E: info@stratascan.co.uk www.stratascan.co.uk		
Scale		
1:1000		
Plot	Checked by	Issue No.
A3	SAS	01
Survey date	Drawn by	Figure No.
OCT 06	DGE	08





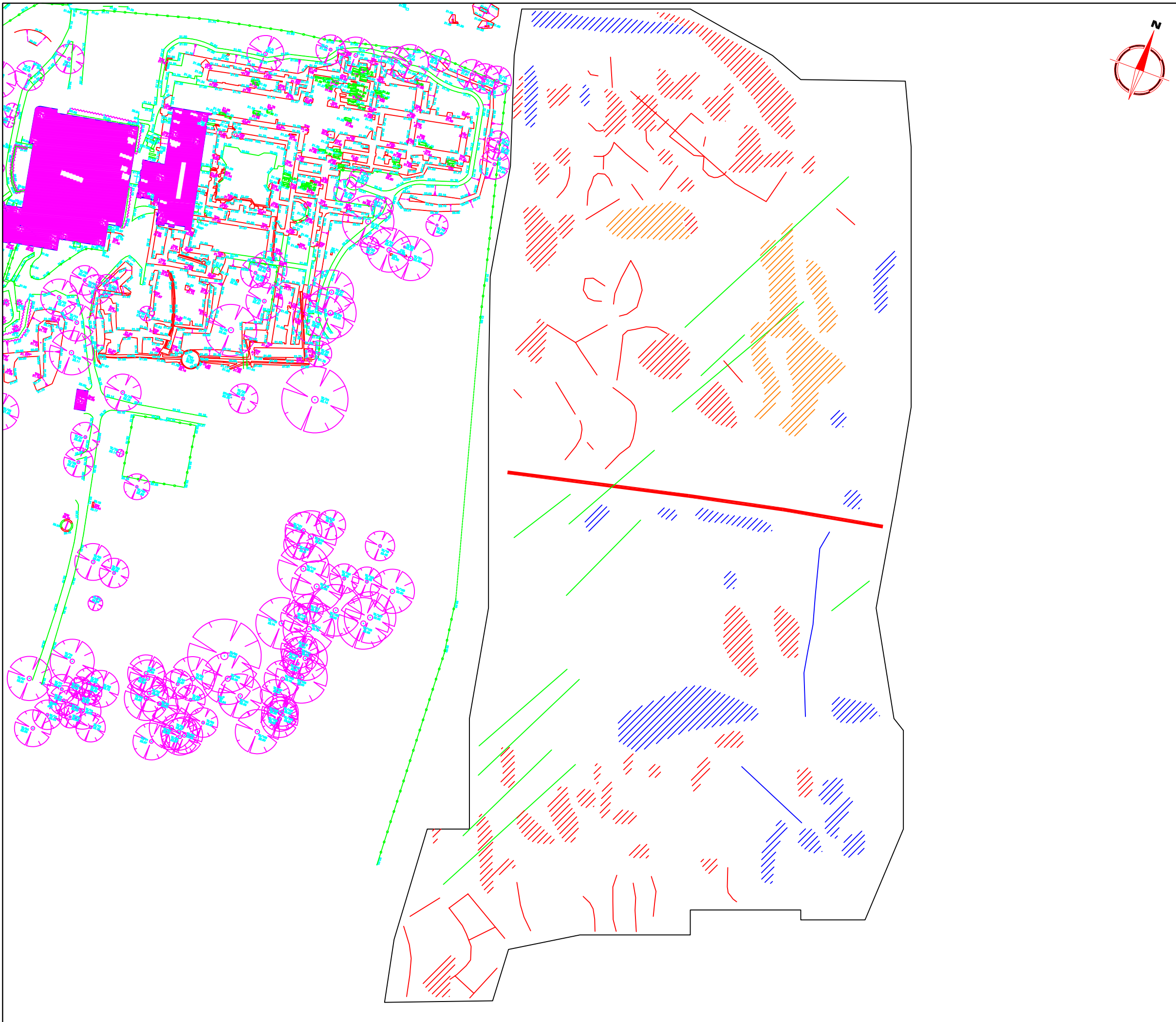

Amendments		
Issue No.	Date	Description
-	-	-
-	-	-

KEY	
	High resistance linear anomaly - possible structural remains of archaeological origin
	Low resistance linear anomaly - cut feature of possible archaeological origin
	Linear anomaly - probably agricultural origin
	High resistance area anomaly - possible structural remains of archaeological origin
	Moderate resistance anomaly - possible compacted or dry earth
	Low resistance area anomaly - possible cut feature of area of wet ground

Client	<b>DONALD INSALL ASSOCIATES</b>	
Project Title	<b>GEOPHYSICAL SURVEY - NORTON PRIORY</b>	
Job No.	2224	
Subject	<b>ABSTRACTION AND INTERPRETATION OF RESISTANCE ANOMALIES</b>	
<p><b>STRATASCAN™</b>            GEOPHYSICS FOR ARCHAEOLOGY            AND ENGINEERING            VINEYARD HOUSE            UPPER HOOK ROAD            UPTON UPON SEVERN            UK            WR8 0SA            T: +44 (0)1684 592266            F: +44 (0)1684 594142            E: info@stratascan.co.uk            www.stratascan.co.uk</p>		
Scale	1:1000	
Plot	Checked by	Issue No.
A3	SAS	01
Survey date	Drawn by	Figure No.
OCT 06	DGE	10