

Survey Area

Reproduced from Ordnance Survey's 1:25 000 map of 1998 with the permission of the controller of Her Majesty's Stationery Office. Crown Copyright reserved. Licence No: AL 50125A
 Licences:
 Stratascan Ltd,
 Vineyard House,
 Upper Hook Road,
 Upton Upon Severn,
 WIR5 0DA
 OS 100km square = TQ

OS GRID REFERENCES	
A	593860.31, 197037.26
B	593862.36, 196797.26
C	593712.36, 196795.99
D	593713.89, 196615.99
E	593893.37, 196677.53
F	593895.64, 196407.54

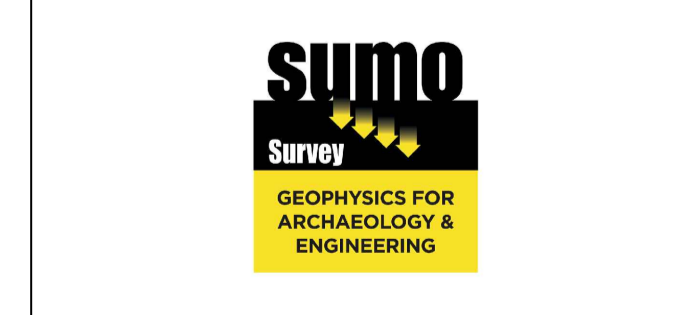

Title: SITE LOCATION AND REFERENCING
 Client: ALBION ARCHAEOLOGY
 Project: 10859 - LAND AT MALDON ROAD, BURNHAM-ON-CROUCH, ESSEX - PROJECT NO. 0002
 Scale: 1:2000 @ A1
 0m 20 40 60 80 100 120m
 Fig No: 01

PROCESSED GRADIOMETER DATA

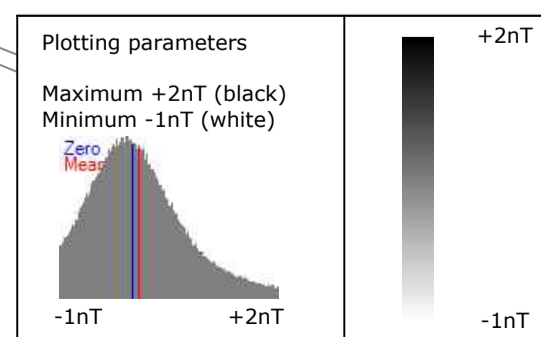

INTERPRETATION OF GRADIOMETER DATA

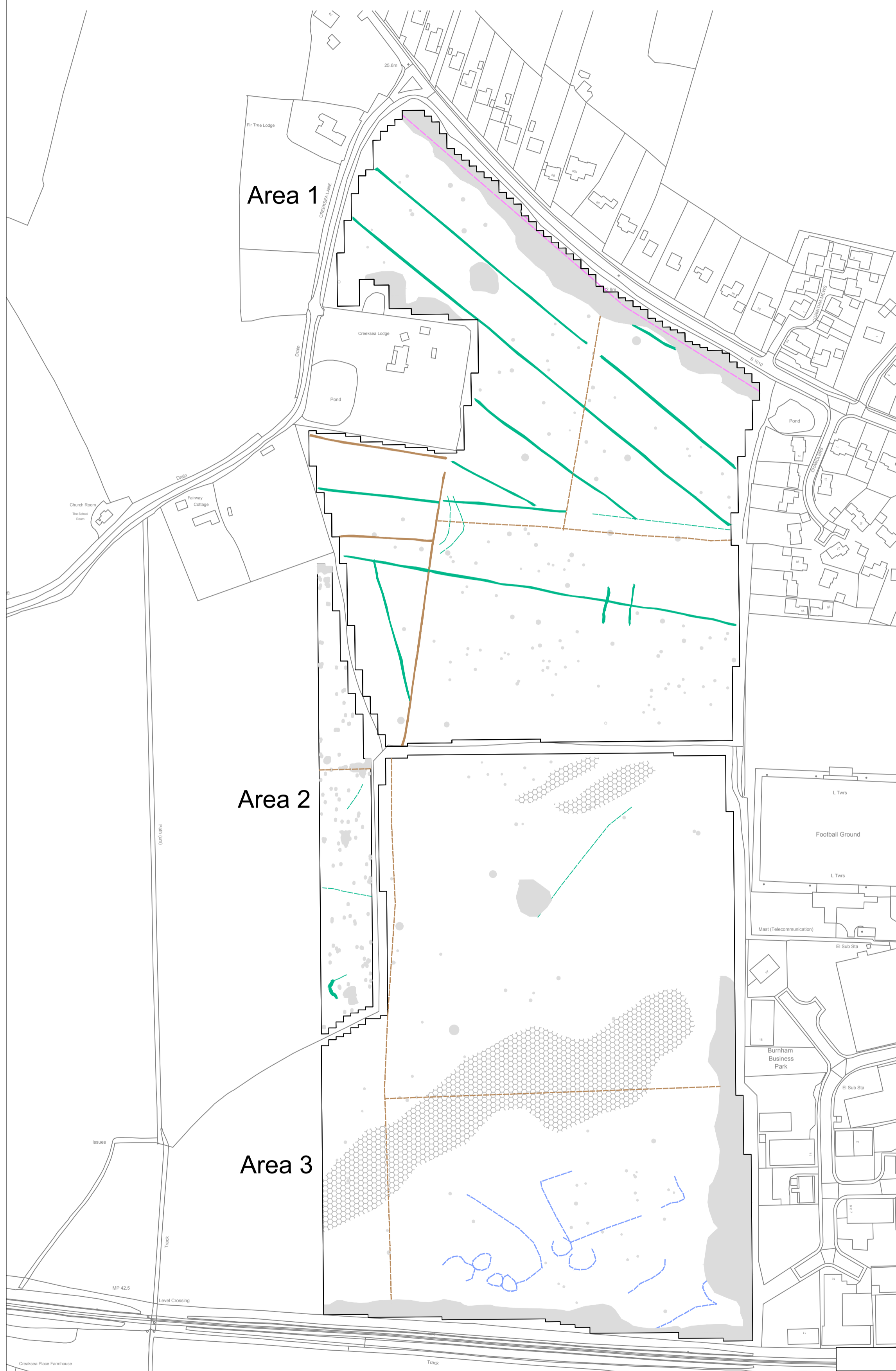

KEY	
	Possible archaeology (trend)
	Former field boundary (corroborated)
	Natural (e.g. geological or pedological)
	Magnetic disturbance
	Service
	Ferrous
	Uncertain (positive/trend)

Title: PLOT OF PROCESSED GRADIOMETER AND INTERPRETATION OF ANOMALIES
 Client: ALBION ARCHAEOLOGY
 Project: 10859 - LAND AT MALDON ROAD, BURNHAM-ON-CROUCH, ESSEX - PROJECT NO. 0002
 Scale: 1:2000 @ A1
 0m 20 40 60 80 100 120m
 Fig No: 02

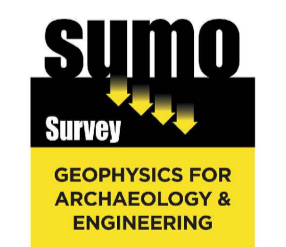

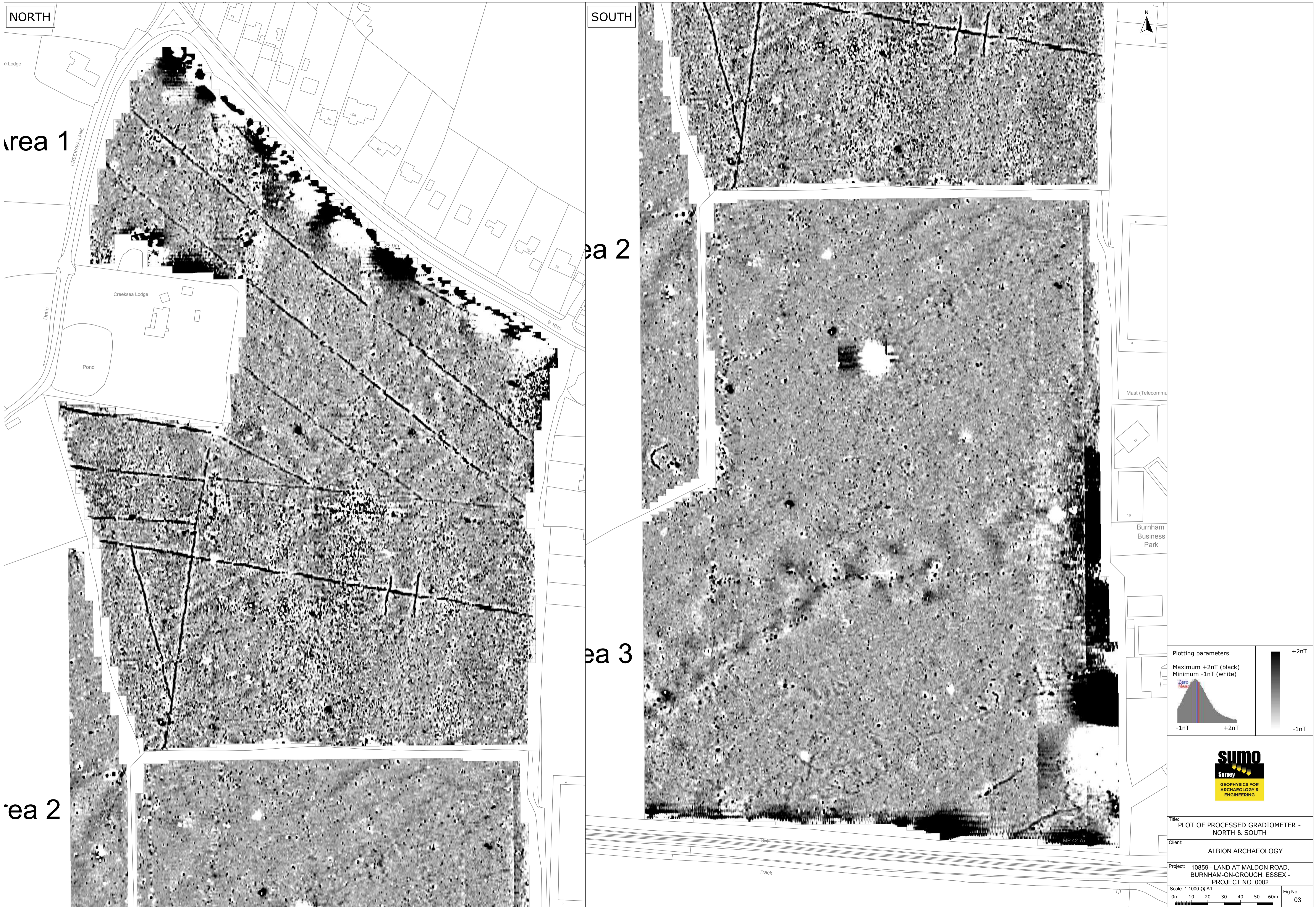

NORTH

SOUTH

Area 1

Area 2

Area 3

Area 2

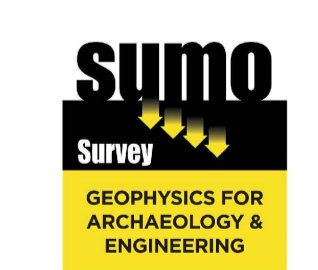
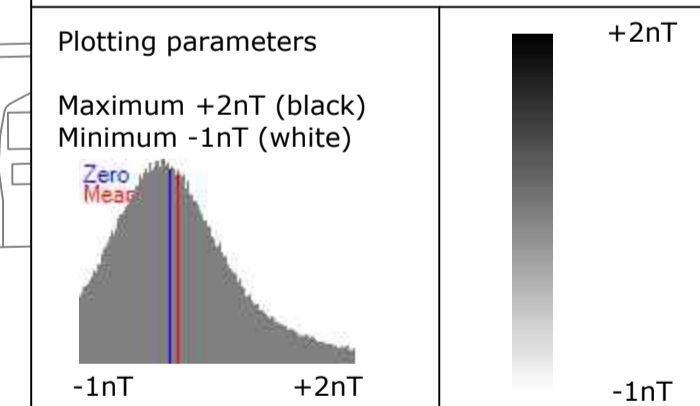
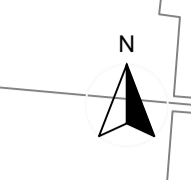

Title: PLOT OF PROCESSED GRADIOMETER - NORTH & SOUTH

Client: ALBION ARCHAEOLOGY

Project: 10859 - LAND AT MALDON ROAD, BURNHAM-ON-CROUCH, ESSEX - PROJECT NO. 0002

Scale: 1:1000 @ A1

0m 10 20 30 40 50 60m

Fig No: 03

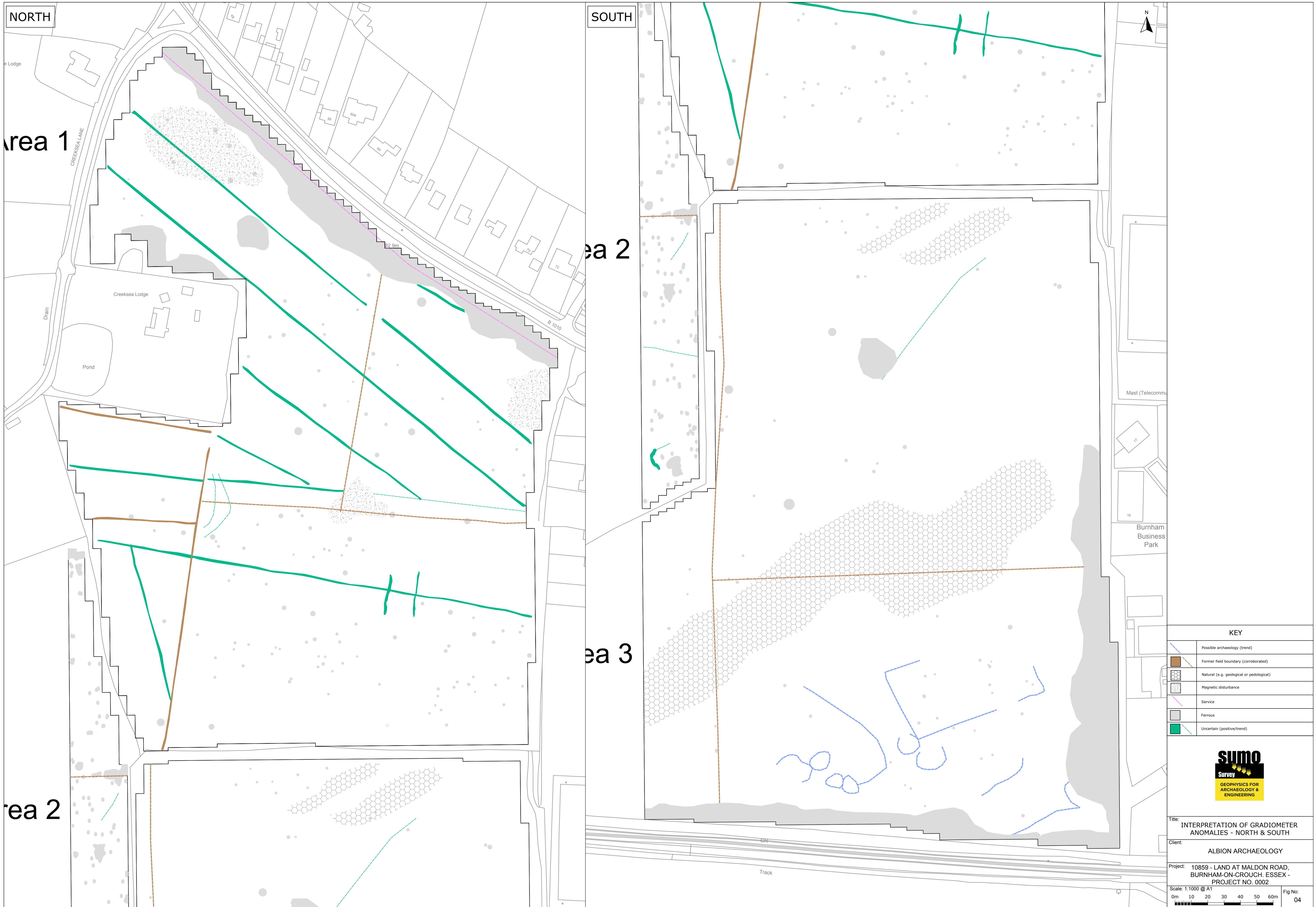

NORTH

SOUTH

Area 1

Area 2

Area 3

Area 2



KEY

	Possible archaeology (trend)
	Former field boundary (corroborated)
	Natural (e.g. geological or pedological)
	Magnetic disturbance
	Service
	Ferrous
	Uncertain (positive/trend)

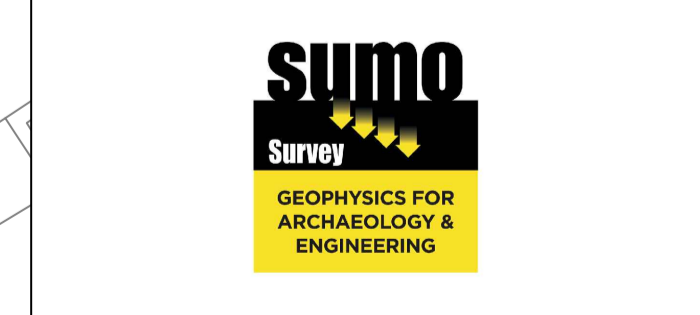

Title: INTERPRETATION OF GRADIOMETER ANOMALIES - NORTH & SOUTH
 Client: ALBION ARCHAEOLOGY
 Project: 10859 - LAND AT MALDON ROAD, BURNHAM-ON-CROUCH, ESSEX - PROJECT NO. 0002
 Scale: 1:1000 @ A1
 Fig No: 04

