

| Amendments | | |
|------------|------|-------------|
| Issue No. | Date | Description |
| - | - | - |
| - | - | - |

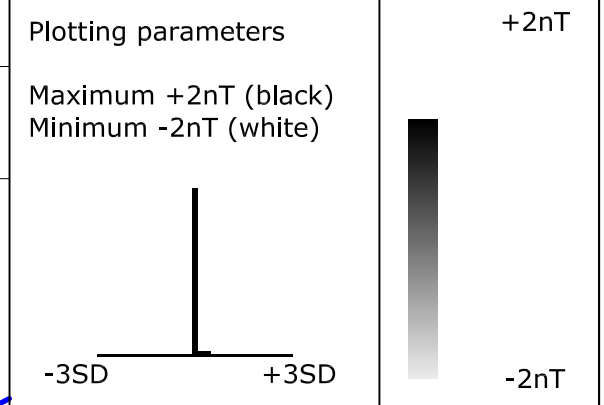

Client
EXETER ARCHAEOLOGY

Project Title Job No. 2155
**GEOPHYSICAL SURVEY -
WATER SEWAGE TREATMENT
NEAR EXETER AIRPORT**

Subject
**PLOT OF PROCESSED
GRADIOMETER DATA
- AREA 3F**

STRATASCAN™
GEOPHYSICS FOR ARCHAEOLOGY
AND ENGINEERING
VINEYARD HOUSE
UPPER HOOK ROAD
UPTON UPON SEVERN
UK
WR8 0SA
T: +44 (0)1684 592266
F: +44 (0)1684 594142
E: info@stratascan.co.uk
www.stratascan.co.uk



| | | |
|-------------------------------|--------------------------|-------------------------|
| Plot A3 | Checked by SAS | Issue No. 01 |
| Survey date JUNE 06 | Drawn by NG/HH | Figure No. 31 |

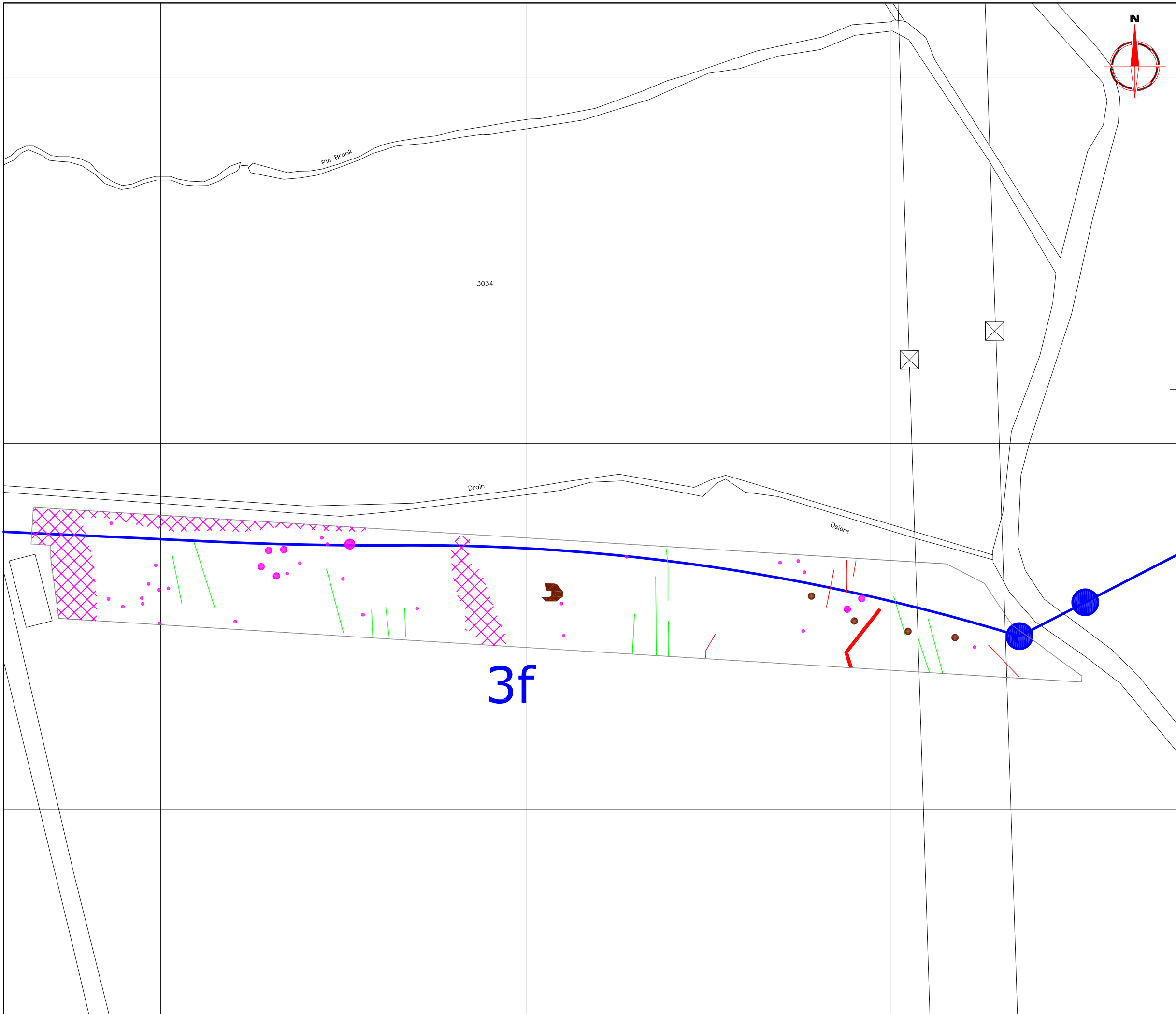

| Amendments | | |
|------------|------|-------------|
| Issue No. | Date | Description |
| - | - | - |
| - | - | - |

| KEY | |
|-----|---|
| | Discrete positive anomaly - possible pit |
| | Positive anomaly with associated negative response - ferrous object |
| | Positive linear anomaly - possibly relating to agricultural activity |
| | Positive linear anomaly - cut feature of possible archaeological origin |
| | Area of magnetic disturbance - associated with nearby field boundaries, roads or services |

| | | |
|---------------|---|--|
| Client | EXETER ARCHAEOLOGY | |
| Project Title | GEOPHYSICAL SURVEY - WATER SEWAGE TREATMENT NEAR EXETER AIRPORT | |
| Job No. | 2155 | |
| Subject | ABSTRACTION AND INTERPRETATION OF GRADIOMETER ANOMALIES - AREA 3F | |

STRATASCAN™
 GEOPHYSICS FOR ARCHAEOLOGY
 AND ENGINEERING
 VINEYARD HOUSE
 UPPER HOOK ROAD
 UPTON UPON SEVERN
 UK
 WR8 0SA
 T: +44 (0)1684 592266
 F: +44 (0)1684 594142
 E: info@stratascan.co.uk
 www.stratascan.co.uk

| | | |
|-------------|---------|----------------|
| Scale | 1:1000 | |
| Plot | A3 | Checked by SAS |
| Issue No. | 01 | |
| Survey date | JUNE 06 | Drawn by NG/HH |
| Figure No. | 32 | |

AREA 4

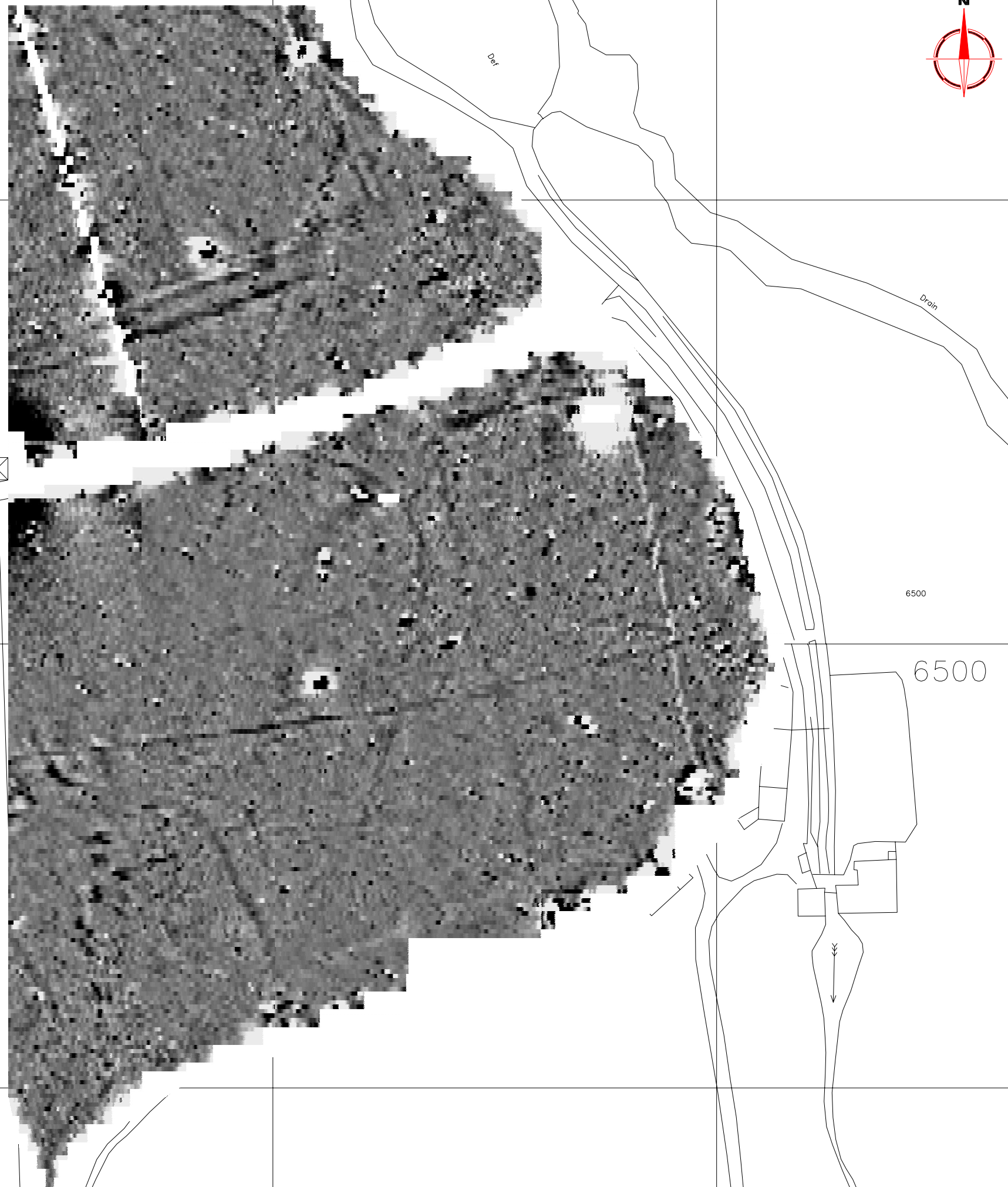

| Amendments | | |
|------------|------|-------------|
| Issue No. | Date | Description |
| - | - | - |
| - | - | - |

Plotting parameters

Maximum +3nT (black)
Minimum -3nT (white)

+3nT

-3nT

-3SD +3SD

Client
EXETER ARCHAEOLOGY

Project Title **GEOPHYSICAL SURVEY - WATER SEWAGE TREATMENT NEAR EXETER AIRPORT** Job No. 2155

Subject
PLOT OF RAW GRADIOMETER DATA AREA 4

STRATASCAN™
GEOPHYSICS FOR ARCHAEOLOGY
AND ENGINEERING
VINEYARD HOUSE
UPPER HOOK ROAD
UPTON UPON SEVERN
UK
WR8 0SA
T: +44 (0)1684 592266
F: +44 (0)1684 594142
E: info@stratascan.co.uk
www.stratascan.co.uk

Scale **1:1000**
0m 10 20 30 40 50

| | | |
|-------------------------------|--------------------------|-------------------------|
| Plot A3 | Checked by SAS | Issue No. 01 |
| Survey date JUNE 06 | Drawn by HH | Figure No. 33 |

AREA 4

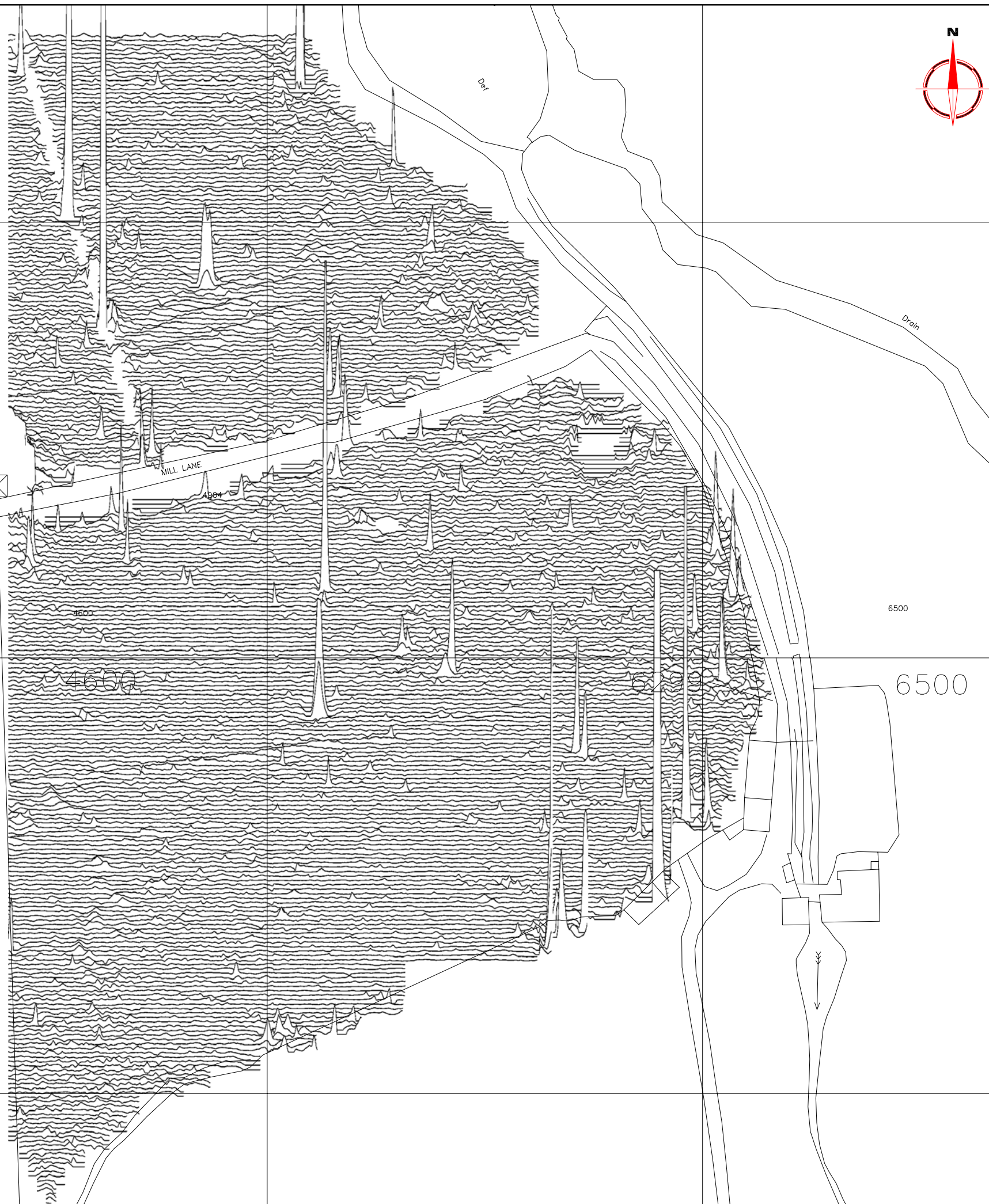

| Amendments | | |
|------------|------|-------------|
| Issue No. | Date | Description |
| - | - | - |
| - | - | - |

| | |
|---|-------|
| Plotting parameters | 200nT |
| +40nT | 160nT |
| (Positive values displace above the trace line. Hidden values have not been plotted. Data clipped at 200nT) | 120nT |
| | 80nT |
| | 40nT |
| | 0nT |

Client
EXETER ARCHAEOLOGY

Project Title **GEOPHYSICAL SURVEY - WATER SEWAGE TREATMENT NEAR EXETER AIRPORT** Job No. 2155

Subject
TRACE PLOT OF GRADIOMETER DATA SHOWING POSITIVE VALUES AREA 4

STRATASCAN™
GEOPHYSICS FOR ARCHAEOLOGY AND ENGINEERING
VINEYARD HOUSE
UPPER HOOK ROAD
UPTON UPON SEVERN
UK
WR8 0SA
T: +44 (0)1684 592266
F: +44 (0)1684 594142
E: info@stratascan.co.uk
www.stratascan.co.uk



Scale 1:1000
0m 10 20 30 40 50

| | | |
|-------------------------------|--------------------------|-------------------------|
| Plot A3 | Checked by SAS | Issue No. 01 |
| Survey date JUNE 06 | Drawn by HH | Figure No. 34 |

AREA 4



| Amendments | | |
|------------|------|-------------|
| Issue No. | Date | Description |
| - | - | - |

| | |
|--|--------|
| Plotting parameters | -200nT |
| -40nT | -160nT |
| (Negative values displace above the trace line. Hidden values have not been plotted. Data clipped at -200nT) | -120nT |
| | -80nT |
| | -40nT |
| | 0nT |

Client
EXETER ARCHAEOLOGY

Project Title **GEOPHYSICAL SURVEY - WATER SEWAGE TREATMENT NEAR EXETER AIRPORT** Job No. 2155

Subject
TRACE PLOT OF GRADIOMETER DATA SHOWING NEGATIVE VALUES AREA 4

STRATASCAN™
 GEOPHYSICS FOR ARCHAEOLOGY
 AND ENGINEERING
 VINEYARD HOUSE
 UPPER HOOK ROAD
 UPTON UPON SEVERN
 UK
 WR8 0SA
 T: +44 (0)1684 592266
 F: +44 (0)1684 594142
 E: info@stratascan.co.uk
 www.stratascan.co.uk



Scale 1:1000
 0m 10 20 30 40 50

| | | |
|-------------------------------|--------------------------|-------------------------|
| Plot A3 | Checked by SAS | Issue No. 01 |
| Survey date JUNE 06 | Drawn by HH | Figure No. 35 |

AREA 4



| Amendments | | |
|------------|------|-------------|
| Issue No. | Date | Description |
| - | - | - |
| - | - | - |

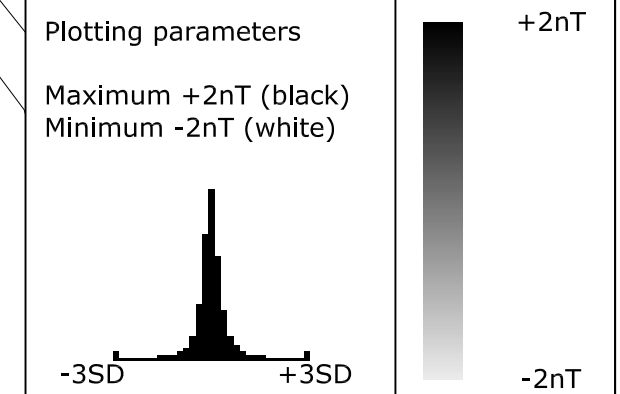

Client
EXETER ARCHAEOLOGY

Project Title **GEOPHYSICAL SURVEY - WATER SEWAGE TREATMENT NEAR EXETER AIRPORT** Job No. 2155

Subject
PLOT OF PROCESSED GRADIOMETER DATA AREA 4

STRATASCAN™
GEOPHYSICS FOR ARCHAEOLOGY
AND ENGINEERING
VINEYARD HOUSE
UPPER HOOK ROAD
UPTON UPON SEVERN
UK
WR8 0SA
T: +44 (0)1684 592266
F: +44 (0)1684 594142
E: info@stratascan.co.uk
www.stratascan.co.uk

Scale **1:1000**
0m 10 20 30 40 50

| | | |
|-------------------------------|--------------------------|-------------------------|
| Plot A3 | Checked by SAS | Issue No. 01 |
| Survey date JUNE 06 | Drawn by HH | Figure No. 36 |

AREA 4

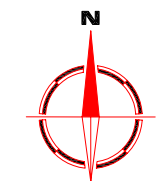
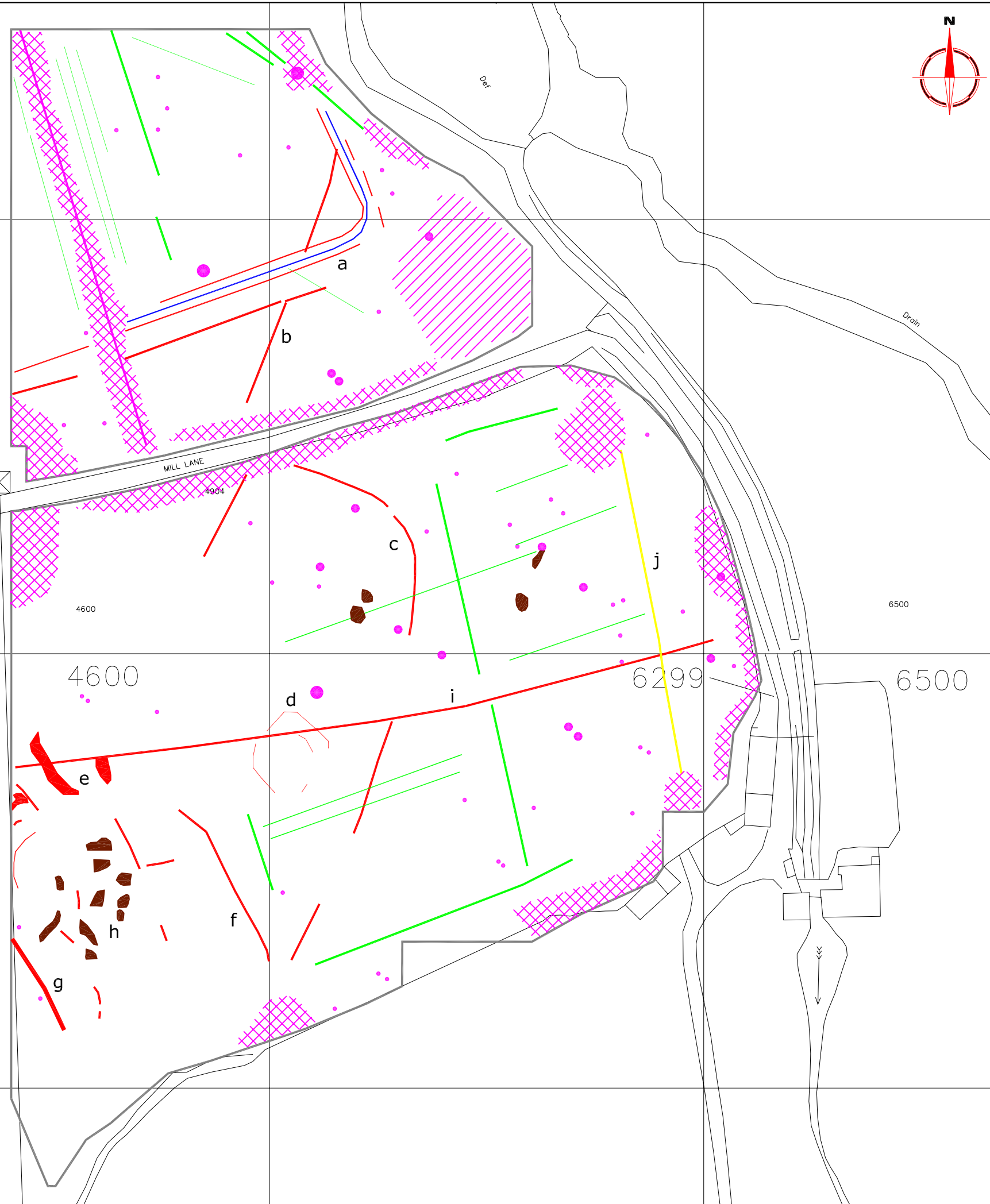

| Amendments | | |
|------------|------|-------------|
| Issue No. | Date | Description |
| - | - | - |
| - | - | - |

| KEY | |
|-----|--|
| | Discrete positive anomaly - possible pit |
| | Positive anomaly with associated negative response - ferrous object |
| | Magnetic disturbance - associated with fenceline |
| | Positive linear anomaly - agricultural mark |
| | Linear anomaly - possible service |
| | Positive linear anomaly - cut feature of possible archaeological origin |
| | Negative linear anomaly - possibly bank or previous earthwork |
| | Area of magnetic debris - possibly relating to ground disturbance |
| | Area of magnetic disturbance - associated with nearby pylon, animal feeders and field boundaries |

Client
EXETER ARCHAEOLOGY

Project Title **GEOPHYSICAL SURVEY - WATER SEWAGE TREATMENT NEAR EXETER AIRPORT** Job No. 2155

Subject
ABSTRACTION AND INTERPRETATION OF GRADIOMETER ANOMALIES - AREA 4

STRATASCAN™
 GEOPHYSICS FOR ARCHAEOLOGY
 AND ENGINEERING
 VINEYARD HOUSE
 UPPER HOOK ROAD
 UPTON UPON SEVERN
 UK
 WR8 0SA
 T: +44 (0)1684 592266
 F: +44 (0)1684 594142
 E: info@stratascan.co.uk
 www.stratascan.co.uk

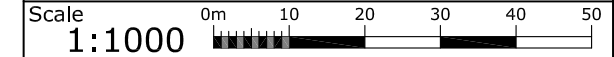

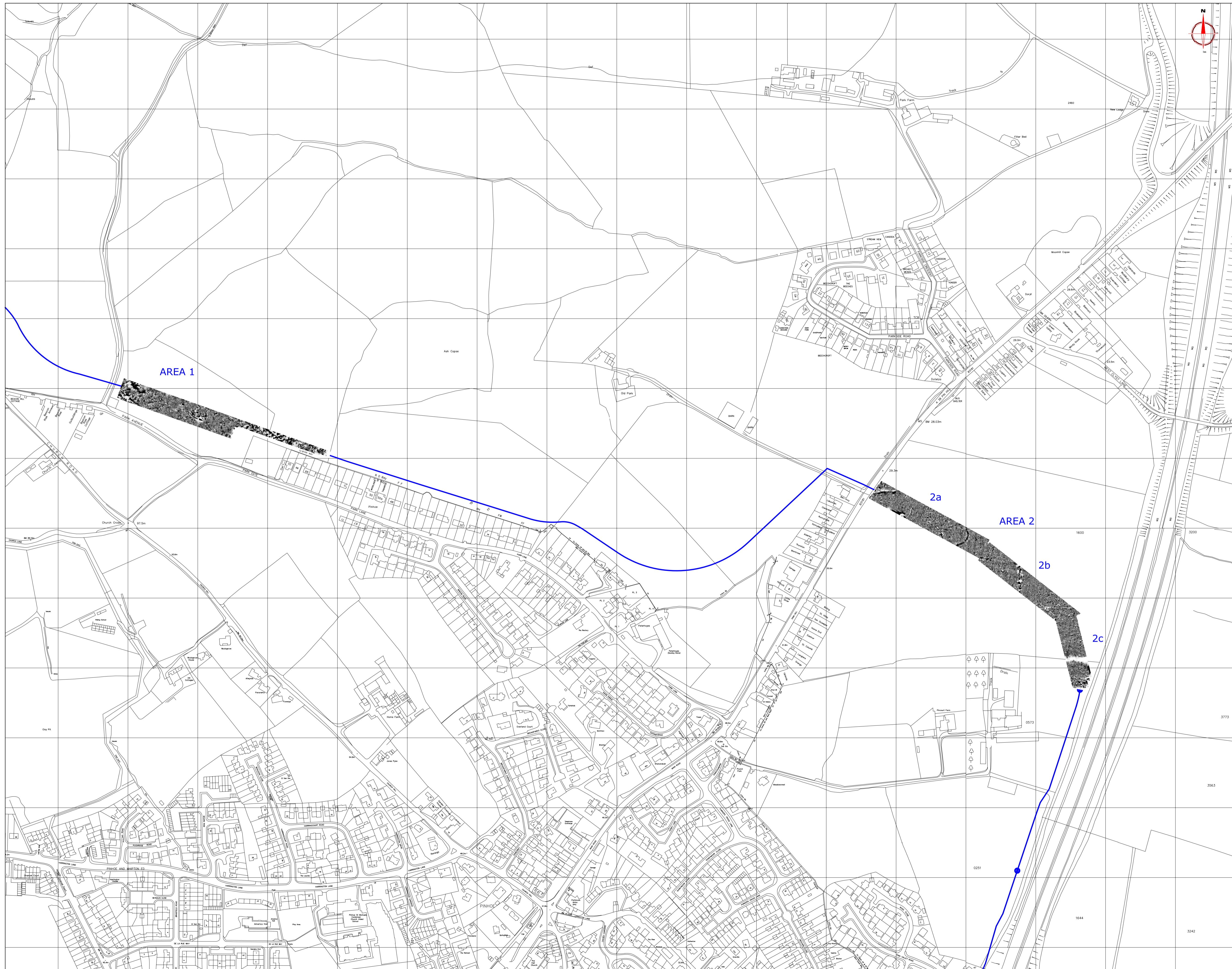

| | | |
|-------------------------------|--------------------------|-------------------------|
| Plot A3 | Checked by SAS | Issue No. 01 |
| Survey date JUNE 06 | Drawn by HH | Figure No. 37 |

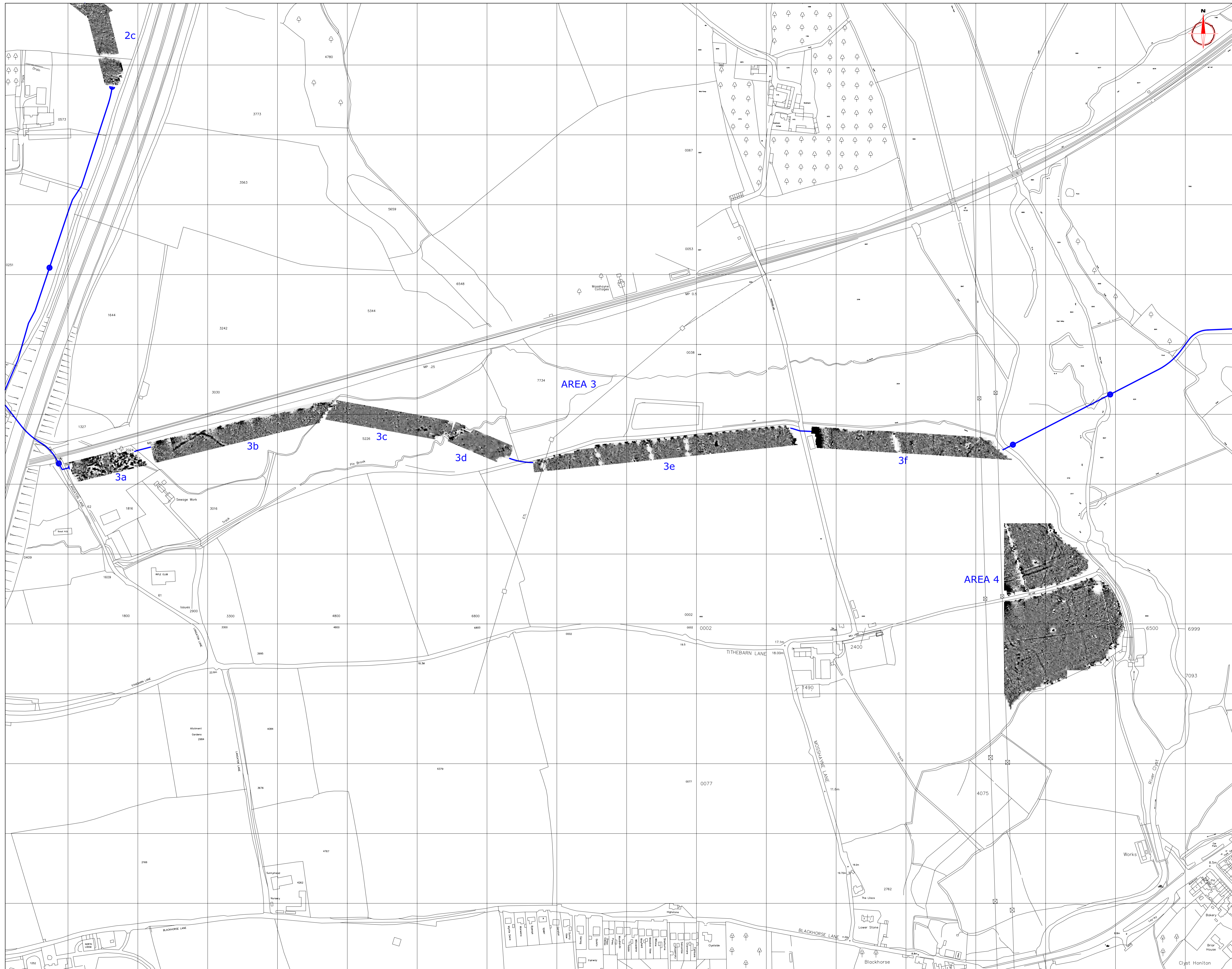

| Amendments | | |
|------------|------|-------------|
| Issue No. | Date | Description |
| | | |
| | | |

| | | | |
|---|--|-------------|-----------|
| Job No. | 2155 | Survey Date | JUNE 2006 |
| Client | EXETER ARCHAEOLOGY | | |
| Project Title | WATER SEWAGE TREATMENT INFRASTRUCTURE NEAR EXETER AIRPORT DEVON | | |
| Subject | PROCESSED GRADIOMETER DATA AREAS 1 AND 2 | | |
| STRATASCAN TM GEOPHYSICS FOR ARCHAEOLOGY AND ENGINEERING VINEYARD HOUSE UPPER HOOK ROAD UPTON UPON SEVERN UK WR8 0SA T: +44 (0)1684 592266 F: +44 (0)1684 594142 E: info@stratascan.co.uk www.stratascan.co.uk | | | |
| Scale | 1:2500 | | |
| Plot | A1 | Checked by | PPB |
| Date | JUNE 2006 | Issue No. | 01 |
| | | Drawn by | HH |
| | | Figure No. | 38 |



| Amendments | | |
|------------|------|-------------|
| Issue No. | Date | Description |
| | | |
| | | |
| | | |

| | | | |
|---|--|-------------|-----------|
| Job No. | 2155 | Survey Date | JUNE 2006 |
| Client | EXETER ARCHAEOLOGY | | |
| Project Title | WATER SEWAGE TREATMENT INFRASTRUCTURE NEAR EXETER AIRPORT DEVON | | |
| Subject | PROCESSED GRADIOMETER DATA AREAS 3 AND 4 | | |
|  GEOPHYSICS FOR ARCHAEOLOGY AND ENGINEERING VINEYARD HOUSE UPPER HOOK ROAD UPTON UPON SEVERN UK WR8 0SA T: +44 (0)1684 592266 F: +44 (0)1684 594142 E: info@stratascan.co.uk www.stratascan.co.uk | | | |
| Scale | 1:2500 | | |
| Plot | A1 | Checked by | PPB |
| Date | JUNE 2006 | Drawn by | HH |
| Issue No. | 01 | Figure No. | 39 |

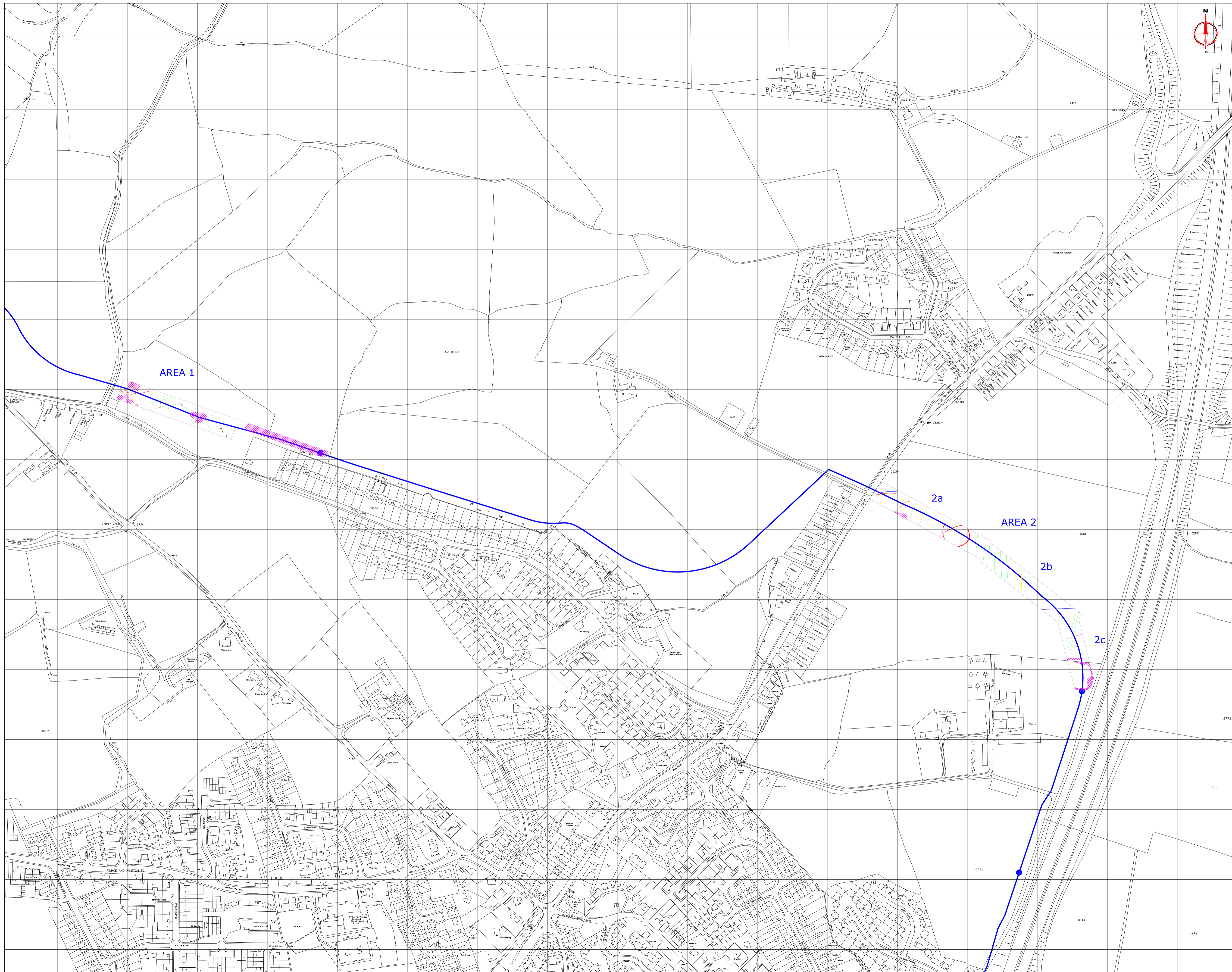

| Amendments | | |
|------------|------|-------------|
| Issue No. | Date | Description |
| | | |
| | | |

| KEY | |
|-----|--|
| | Discrete positive anomaly - possible pit |
| | Positive anomaly with associated negative response - ferrous object |
| | Magnetic disturbance - associated with fenceline |
| | Positive linear anomaly - agricultural mark |
| | Linear anomaly - possible service |
| | Positive linear anomaly - cut feature of possible archaeological origin |
| | Negative linear anomaly - possibly indicating a bank or previous earthwork |
| | Positive linear anomaly associated with stream |
| | Area of magnetic debris - possibly relating to ground disturbance |
| | Area of magnetic disturbance - associated with nearby pylon, animal feeders, field boundaries, roads or services |

| | | | |
|---------------|---|-------------|-----------|
| Job No. | 2155 | Survey Date | JUNE 2006 |
| Client | EXETER ARCHAEOLOGY | | |
| Project Title | WATER SEWAGE TREATMENT INFRASTRUCTURE NEAR EXETER AIRPORT DEVON | | |
| Subject | INTERPRETATION PLOT AREAS 1 AND 2 | | |

STRATASCAN™
 GEOPHYSICS FOR ARCHAEOLOGY
 AND ENGINEERING
 VINEYARD HOUSE
 UPPER HOOK ROAD
 UPTON UPON SEVERN
 UK
 WR8 0SA
 T: +44 (0)1684 592266
 F: +44 (0)1684 594142
 E: info@stratascan.co.uk
 www.stratascan.co.uk

| | | | |
|-----------|-----------|------------|-----|
| Scale | 1:2500 | | |
| Plot | A1 | Checked by | PPB |
| Date | JUNE 2006 | Drawn by | HH |
| Issue No. | 01 | Figure No. | 40 |

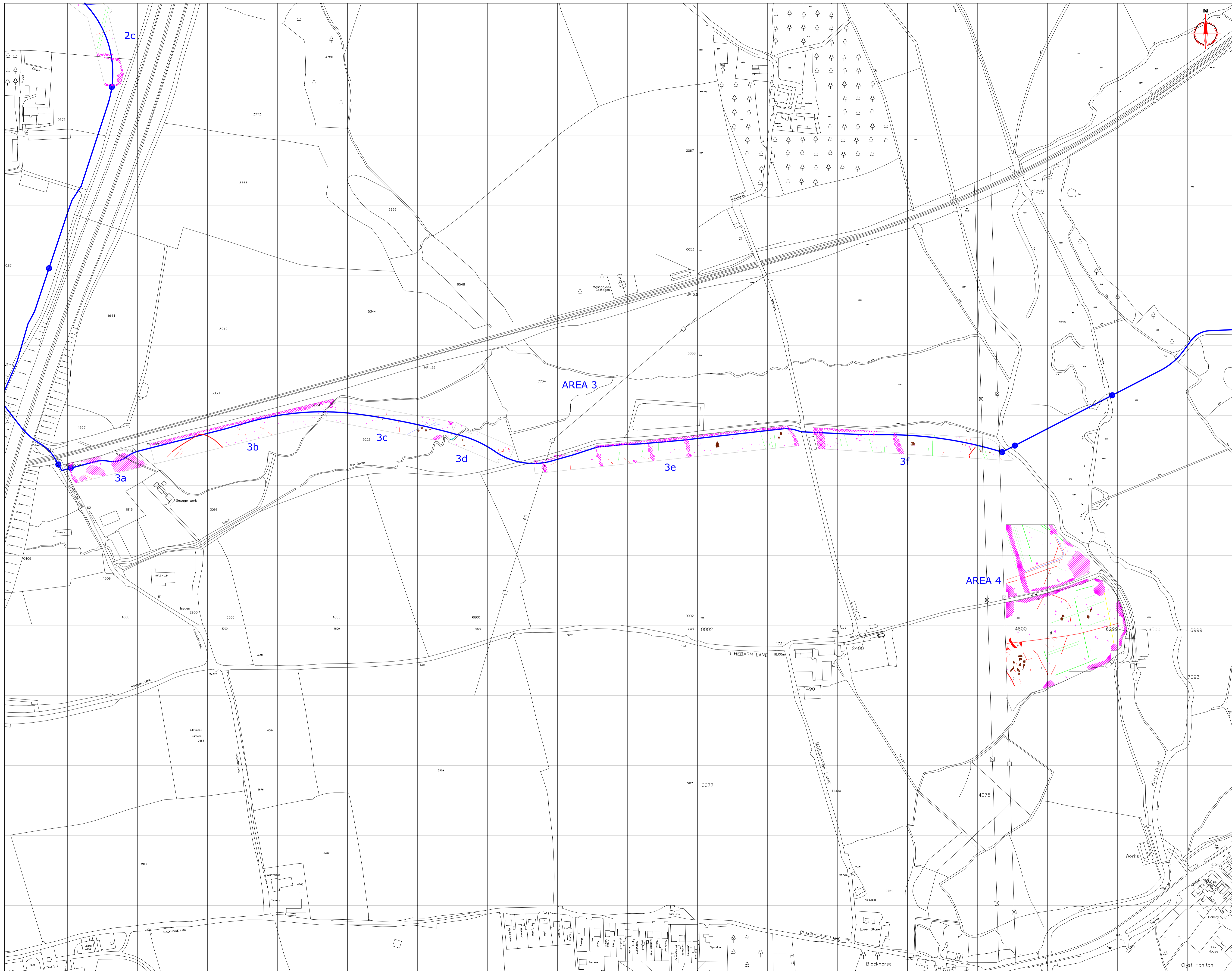

| Amendments | | |
|------------|------|-------------|
| Issue No. | Date | Description |
| | | |
| | | |
| | | |

| KEY | |
|-----|--|
| | Discrete positive anomaly - possible pit |
| | Positive anomaly with associated negative response - ferrous object |
| | Magnetic disturbance - associated with fence/line |
| | Positive linear anomaly - agricultural mark |
| | Linear anomaly - possible service |
| | Positive linear anomaly - cut feature of possible archaeological origin |
| | Negative linear anomaly - possibly indicating a bank or previous earthwork |
| | Positive linear anomaly associated with stream |
| | Area of magnetic debris - possibly relating to ground disturbance |
| | Area of magnetic disturbance - associated with nearby pylon, animal feeders, field boundaries, roads or services |

| | | | |
|---------------|---|-------------|-----------|
| Job No. | 2155 | Survey Date | JUNE 2006 |
| Client | EXETER ARCHAEOLOGY | | |
| Project Title | WATER SEWAGE TREATMENT INFRASTRUCTURE NEAR EXETER AIRPORT DEVON | | |
| Subject | INTERPRETATION PLOT AREAS 3 AND 4 | | |

STRATASCANTM
 GEOPHYSICS FOR ARCHAEOLOGY AND ENGINEERING
 VINEYARD HOUSE
 UPPER HOOK ROAD
 UPTON UPON SEVERN
 UK
 WR8 0SA
 T: +44 (0)1684 592266
 F: +44 (0)1684 594142
 E: info@stratascan.co.uk
 www.stratascan.co.uk

| | | | |
|-----------|-----------|------------|-----|
| Scale | 1:2500 | | |
| Plot | A1 | Checked by | PPB |
| Date | JUNE 2006 | Drawn by | HH |
| Issue No. | 01 | Figure No. | 41 |