

Amendments

Issue No.	Date	Description
-	-	-
-	-	-

© Stratascan Ltd - 2016

Survey area
Site centred on NGR SK 608 437

Area unsurveyable - overgrown/horses

OS REFERENCING INFORMATION

A	460974.09, 343910.11
B	460989.18, 343884.17
C	461211.25, 343717.76
D	461256.58, 343678.45
E	460650.06, 343860.59
F	460656.13, 343740.75
G	460807.27, 343838.96
H	460767.05, 343663.51
I	460937.24, 343778.27
J	460889.87, 343573.68
K	461036.83, 343673.84
L	461127.13, 343594.81
M	460962.15, 343597.77
N	461065.79, 343489.33
O	461218.96, 343593.32
P	461173.45, 343515.68

Job No.	9987	Survey Date	MAY/JUN 16
Client	WYG		

Project Title
GEOPHYSICAL SURVEY - GEDLING, NOTTINGHAMSHIRE

Subject
SITE LOCATION, SURVEY AREA & REFERENCING

STRATASCAN™
GEOPHYSICS FOR ARCHAEOLOGY AND ENGINEERING

VINEYARD HOUSE
UPTON UPON SEVERN
WR8 0SA

T: 01684 592266
E: info@stratascan.co.uk
www.stratascan.co.uk

GPR ASSOCIATION

SUMO GROUP MEMBER

ISO 9001 certified
ISO 14001 certified

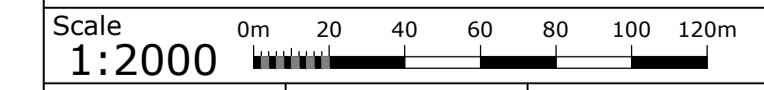

Plot	A1	Checked by	DGE	Issue No.	01
Date	JUN 16	Drawn by	RD	Figure No.	01

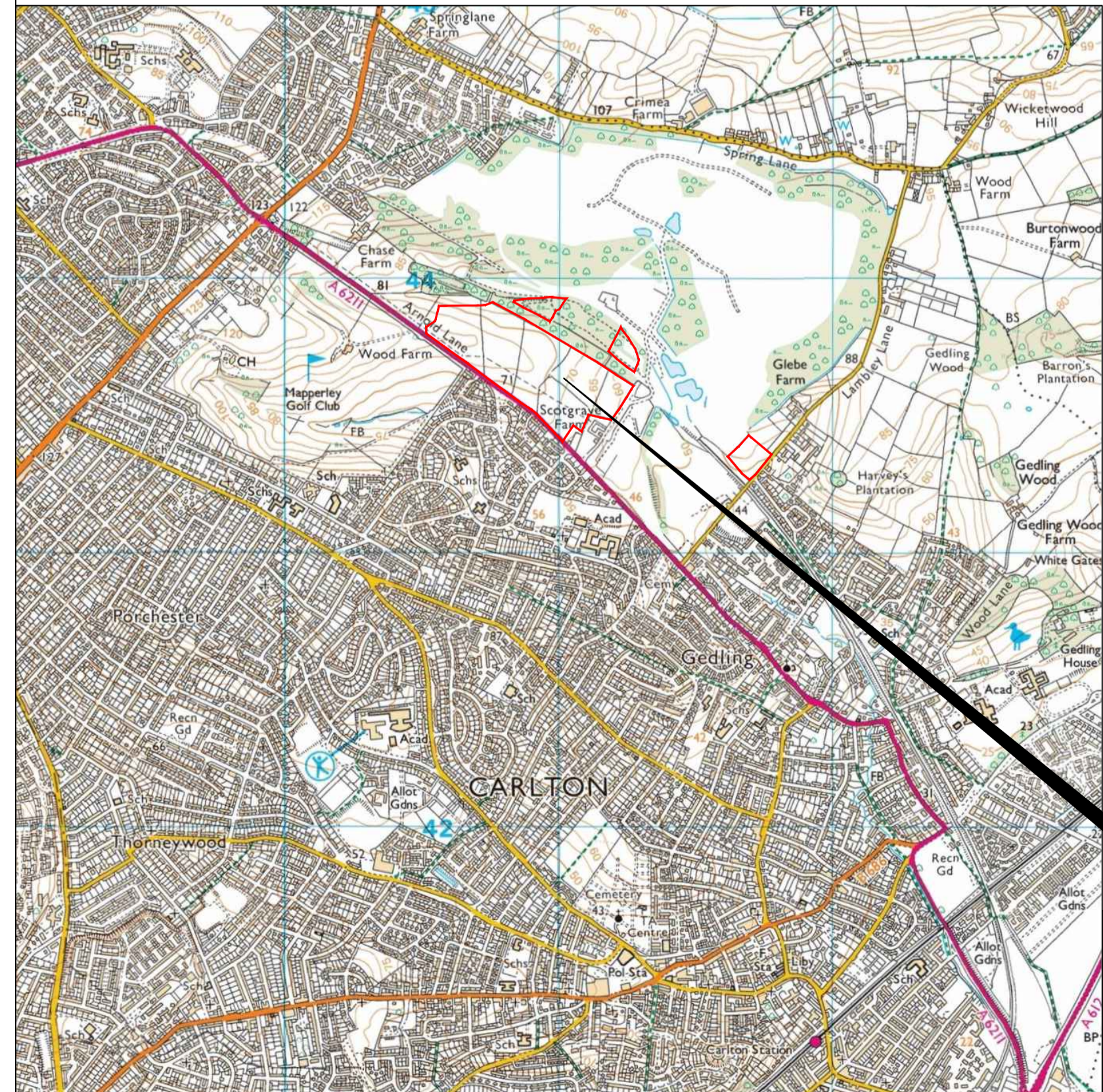

Survey area

Reproduced from Ordnance Survey's 1:25 000 map of 1998 with the permission of the controller of Her Majesty's Stationary Office. Crown Copyright reserved. Licence No: AL 50125A

Licence:
Stratascan Ltd.
Vineyard House
Upper Hook Road
Upton Upon Severn
WR8 0SA

OS 100km square = SK

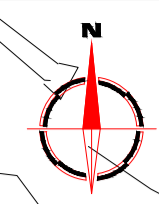
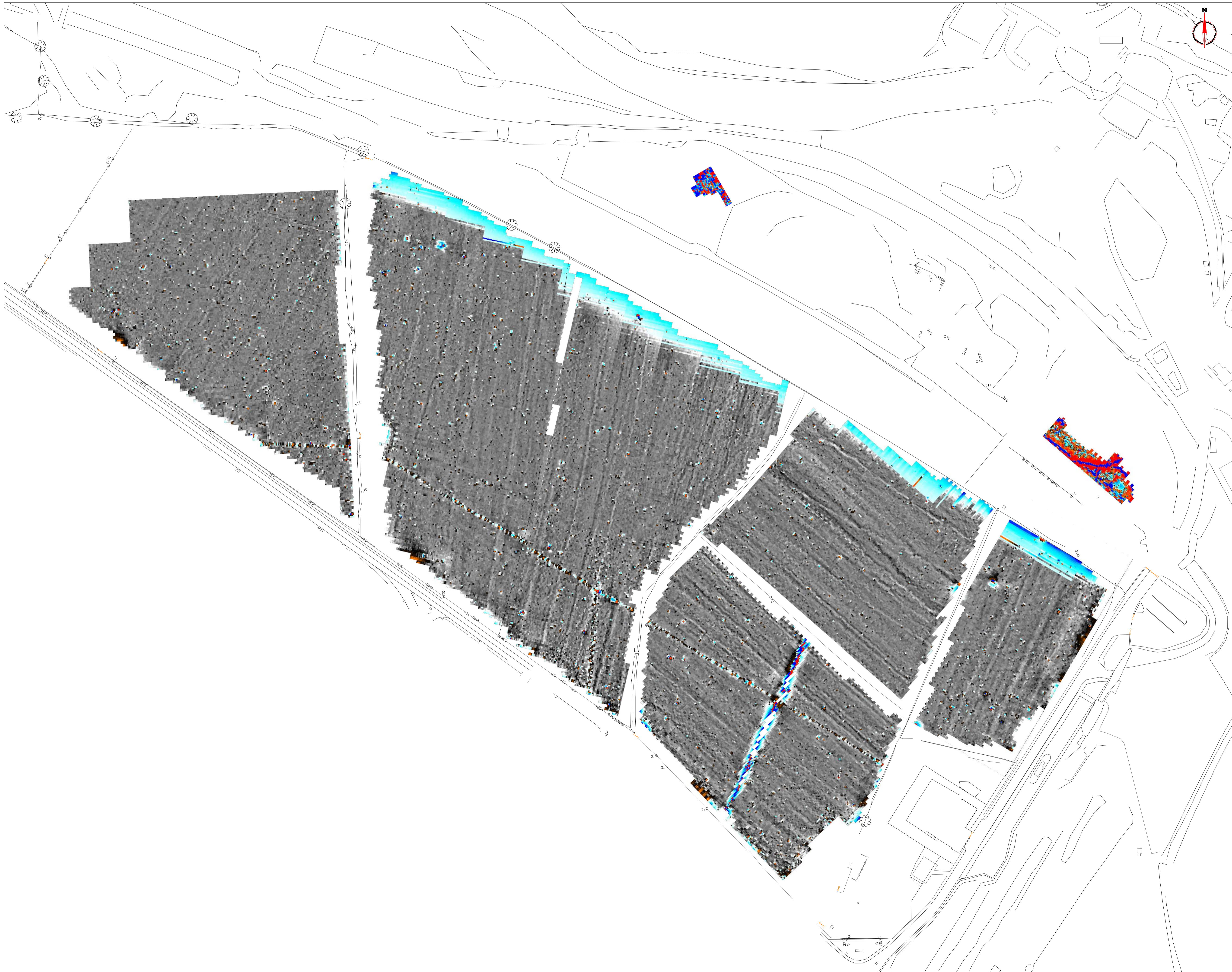

Amendments

Issue No.	Date	Description
-	-	-
-	-	-

© Stratascan Ltd - 2016

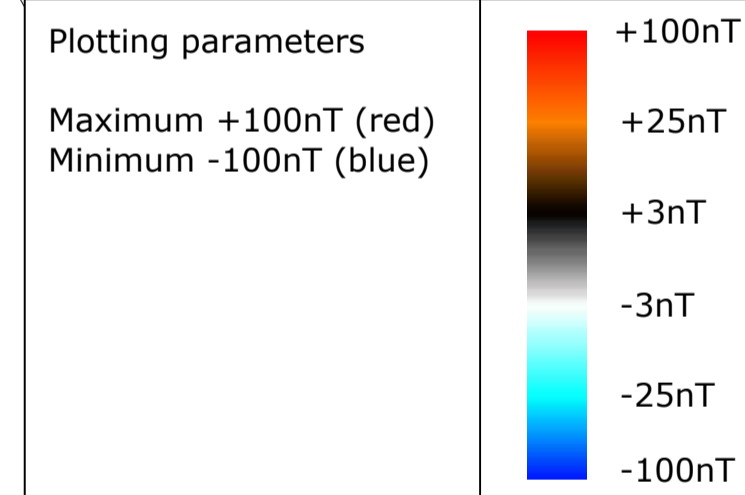

Job No.	9987	Survey Date	MAY/JUN 16
---------	------	-------------	------------

Client
WYG

Project Title
**GEOPHYSICAL SURVEY -
GEDLING, NOTTINGHAMSHIRE**

Subject
**COLOUR PLOT OF
GRADIOMETER DATA
SHOWING EXTREME VALUES**

STRATASCAN™
GEOPHYSICS FOR ARCHAEOLOGY
AND ENGINEERING
VINEYARD HOUSE T: 01684 592266
UPTON UPON SEVERN E: info@stratascan.co.uk
WR8 0SA www.stratascan.co.uk

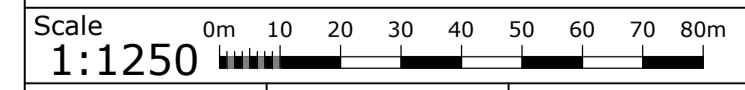

Plot	A1	Checked by	DGE	Issue No.	01
Date	JUN 16	Drawn by	RD	Figure No.	02

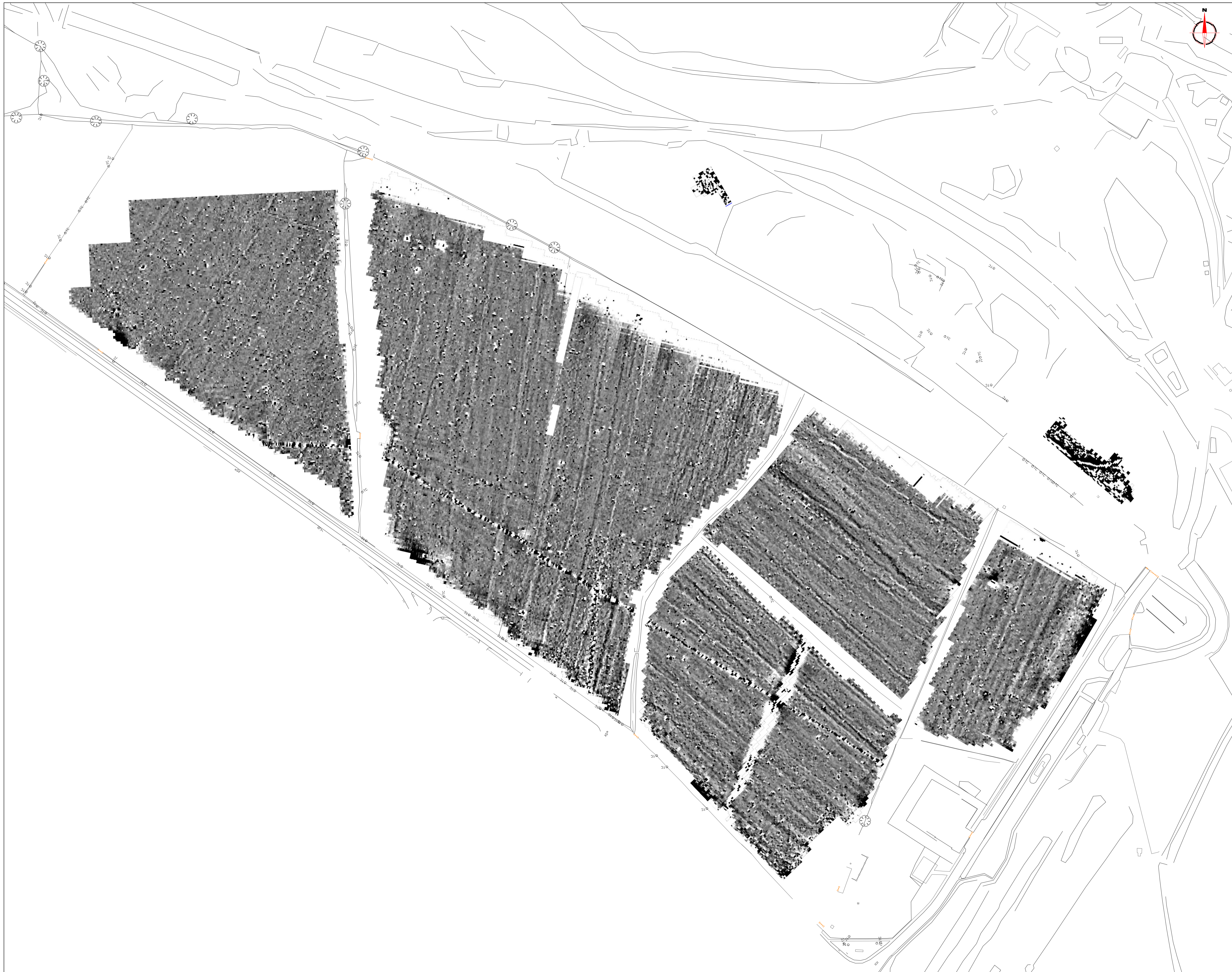

Amendments		
Issue No.	Date	Description
-	-	-
-	-	-
© Stratascan Ltd - 2016		

Plotting parameters		+2nT
Maximum +2nT (black)		
Minimum -2nT (white)		
-2nT +2nT		

Job No.	9987	Survey Date	MAY/JUN 16
Client	WYG		
Project Title	GEOPHYSICAL SURVEY - GEDLING, NOTTINGHAMSHIRE		
Subject	PLOT OF MINIMALLY PROCESSED GRADIOMETER DATA		

STRATASCAN™
 GEOPHYSICS FOR ARCHAEOLOGY AND ENGINEERING

VINEYARD HOUSE T: 01684 592266
 UPTON UPON SEVERN E: info@stratascan.co.uk
 WR8 0SA www.stratascan.co.uk

Scale 0m 10 20 30 40 50 60 70 80m
1:1250

Plot	A1	Checked by	DGE	Issue No.	01
Date	JUN 16	Drawn by	RD	Figure No.	03



Amendments		
Issue No.	Date	Description
-	-	-
-	-	-
© Stratascan Ltd - 2016		
PROBABLE ARCHAEOLOGY		
	Positive anomaly / weak positive anomaly - probable cut feature of archaeological origin	
	Negative anomaly / weak negative anomaly - probable bank or earthwork of archaeological origin	
POSSIBLE ARCHAEOLOGY		
	Positive anomaly / weak positive anomaly - possible cut feature of archaeological origin	
	Negative anomaly / weak negative anomaly - possible bank or earthwork of archaeological origin	
MEDIEVAL/POST-MEDIEVAL AGRICULTURE		
	Widely spaced curving parallel linear anomalies - probably related to ridge-and-furrow	
	Closely spaced parallel linear anomalies - probably related to agricultural activity such as ploughing	
	Linear anomaly - probably related to a former field boundary not present on available mapping	
	Linear anomaly - related to a former field boundary present on available mapping	
OTHER ANOMALIES		
	Linear anomaly - probably related to pipe, cable or other modern service	
	Linear anomaly - uncertain origin, likely related to Gedling Colliery	
	Magnetic disturbance associated with nearby metal object such as service or field boundary	
	Strong magnetic debris - probable disturbed or made ground related to Gedling Colliery	
	Scattered magnetic debris	
	Area of amorphous magnetic variation - probable natural (e.g. geological or pedological) origin	
	Magnetic spike - probable ferrous object	
Job No.	9987	Survey Date
Client	MAY/JUN 16	
Project Title	WYG	
Subject	GEOPHYSICAL SURVEY - GEDLING, NOTTINGHAMSHIRE	
Subject	ABSTRACTION AND INTERPRETATION OF GRADIOMETER ANOMALIES	
 STRATASCAN™ GEOPHYSICS FOR ARCHAEOLOGY AND ENGINEERING VINEYARD HOUSE T: 01684 592266 UPTON UPON SEVERN E: info@stratascan.co.uk WR8 0SA www.stratascan.co.uk		
 SUMO GROUP MEMBER		
Scale	0m 10 20 30 40 50 60 70 80m	
1:1250		
Plot	Checked by	Issue No.
A1	DGE	01
Date	Drawn by	Figure No.
JUN 16	RD	04