

Reproduced from Ordnance Survey's 1:25 000 map of 1998 with the permission of the controller of Her Majesty's Stationery Office. Crown Copyright reserved. Licence No: AL 50125A
 Licencee:
 Stratascan Ltd.
 Vineyard House
 Upper Hook Road
 Upton Upon Severn
 WR8 0SA
 OS 100km square = SU

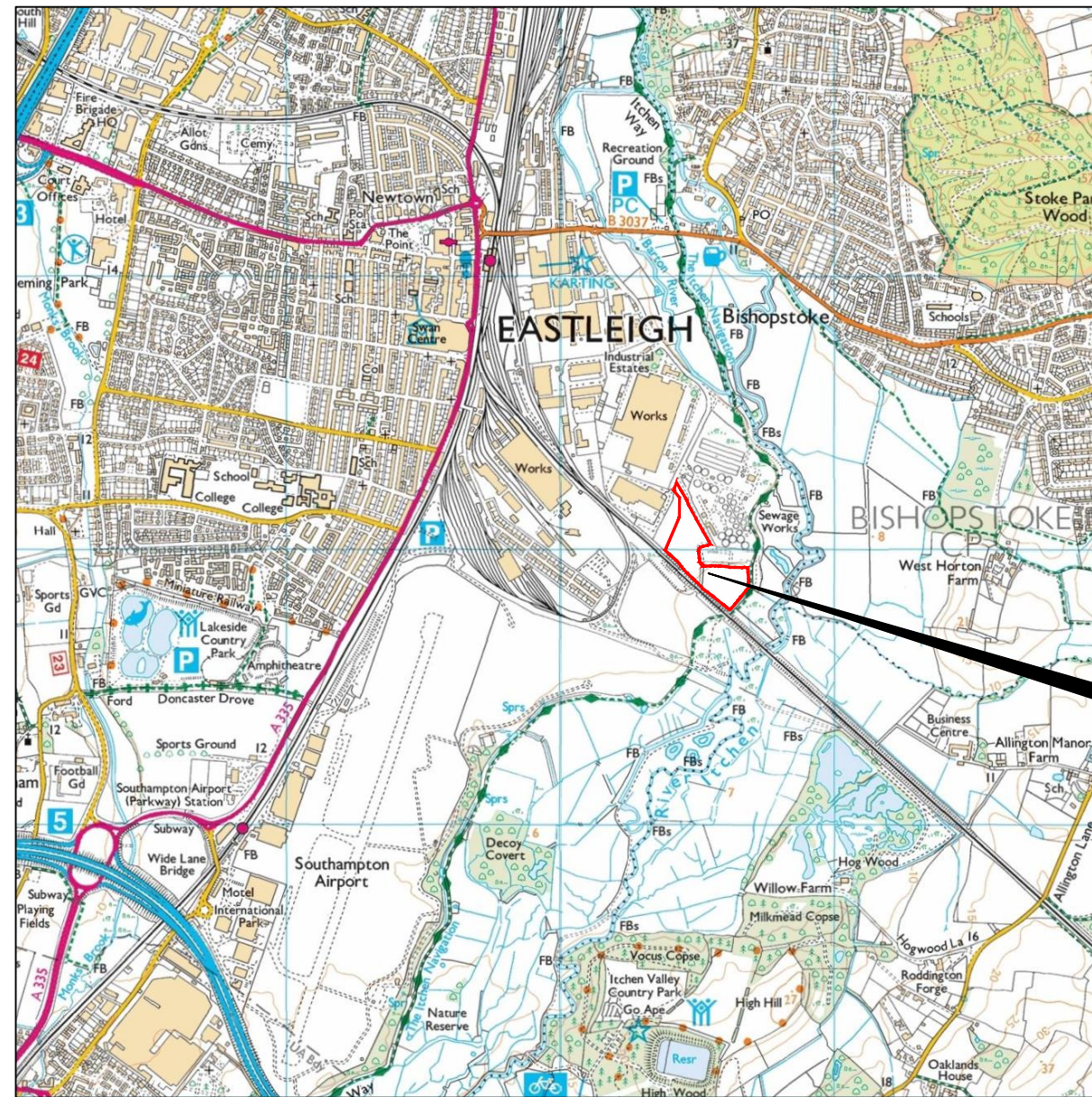

20
 19
 18
 17
 16



Survey Area

45 46 47 48 49

Amendments

| Issue No. | Date | Description |
|-----------|------|-------------|
| - | - | - |
| - | - | - |

© Stratascan Ltd - ----



Site centred on NGR SU 475 179

Client
CFA ARCHAEOLOGY LTD

Project Title Job No. J10045
EASTLEIGH, HAMPSHIRE

Subject
LOCATION PLAN OF SURVEY AREA

STRATASCAN™
 GEOPHYSICS FOR ARCHAEOLOGY
 AND ENGINEERING
 VINEYARD HOUSE T: 01684 592266
 UPTON UPON SEVERN E: info@stratascan.co.uk
 WR8 0SA www.stratascan.co.uk



Scale 1:25000
 0m 500m 1000m

| | | |
|------------------------------|--------------------------|-------------------------|
| Plot A3 | Checked by PPB | Issue No. 01 |
| Survey date JUN 16 | Drawn by RD | Figure No. 01 |

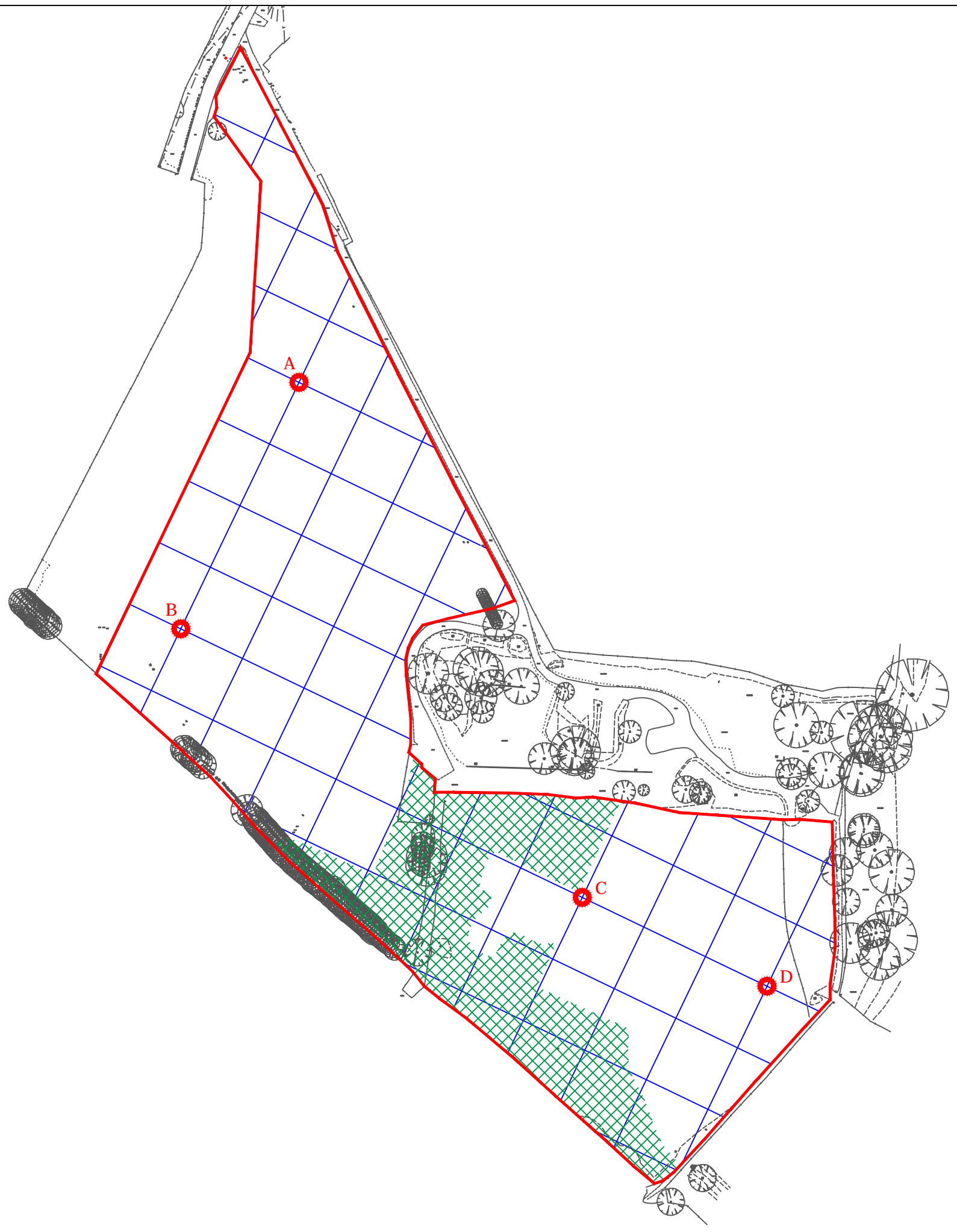

Amendments

| Issue No. | Date | Description |
|-----------|------|-------------|
| - | - | - |
| - | - | - |

© Stratascan Ltd - ----

 Area unsurveyable - overgrown vegetation

OS GRID REFERENCES

| | |
|----------|----------------------|
| A | 446456.58, 118137.11 |
| B | 446404.66, 118028.92 |
| C | 446581.01, 117911.01 |
| D | 446662.15, 117872.07 |

Client
CFA ARCHAEOLOGY LTD

Project Title Job No. J10045
EASTLEIGH, HAMPSHIRE

Subject
LOCATION OF SURVEY GRIDS AND REFERENCING

STRATASCAN™
GEOPHYSICS FOR ARCHAEOLOGY AND ENGINEERING
VINEYARD HOUSE T: 01684 592266
UPTON UPON SEVERN E: info@stratascan.co.uk
WR8 0SA www.stratascan.co.uk

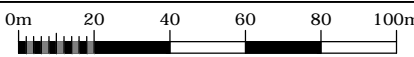

Scale 1:2000 

| | | |
|------------------------------|--------------------------|-------------------------|
| Plot A3 | Checked by PPB | Issue No. 01 |
| Survey date JUN 16 | Drawn by RD | Figure No. 02 |

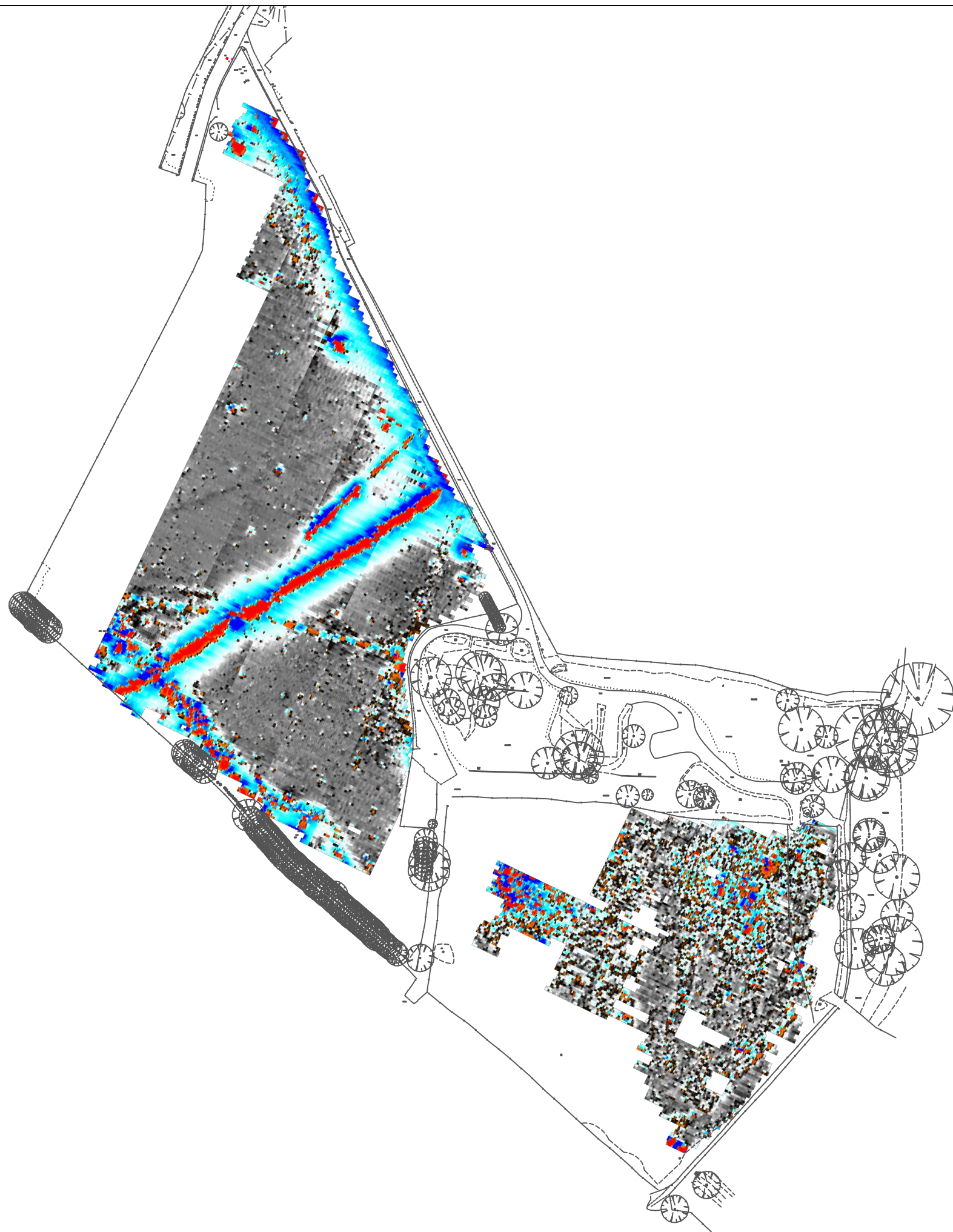

Amendments

| Issue No. | Date | Description |
|-----------|------|-------------|
| - | - | - |
| - | - | - |

© Stratascan Ltd - ----

Plotting parameters

Maximum + 100nT (red)
Minimum - 100nT (blue)

Client
CFA ARCHAEOLOGY LTD

Project Title Job No. J10045
EASTLEIGH, HAMPSHIRE

Subject
COLOUR PLOT OF GRADIOMETER DATA SHOWING EXTREME VALUES - OVERVIEW

STRATASCAN™
GEOPHYSICS FOR ARCHAEOLOGY AND ENGINEERING
VINEYARD HOUSE T: 01684 592266
UPTON UPON SEVERN E: info@stratascan.co.uk
WR8 0SA www.stratascan.co.uk



Scale 1:2000

| | | |
|------------------------------|--------------------------|-------------------------|
| Plot A3 | Checked by PPB | Issue No. 01 |
| Survey date JUN 16 | Drawn by TR | Figure No. 03 |

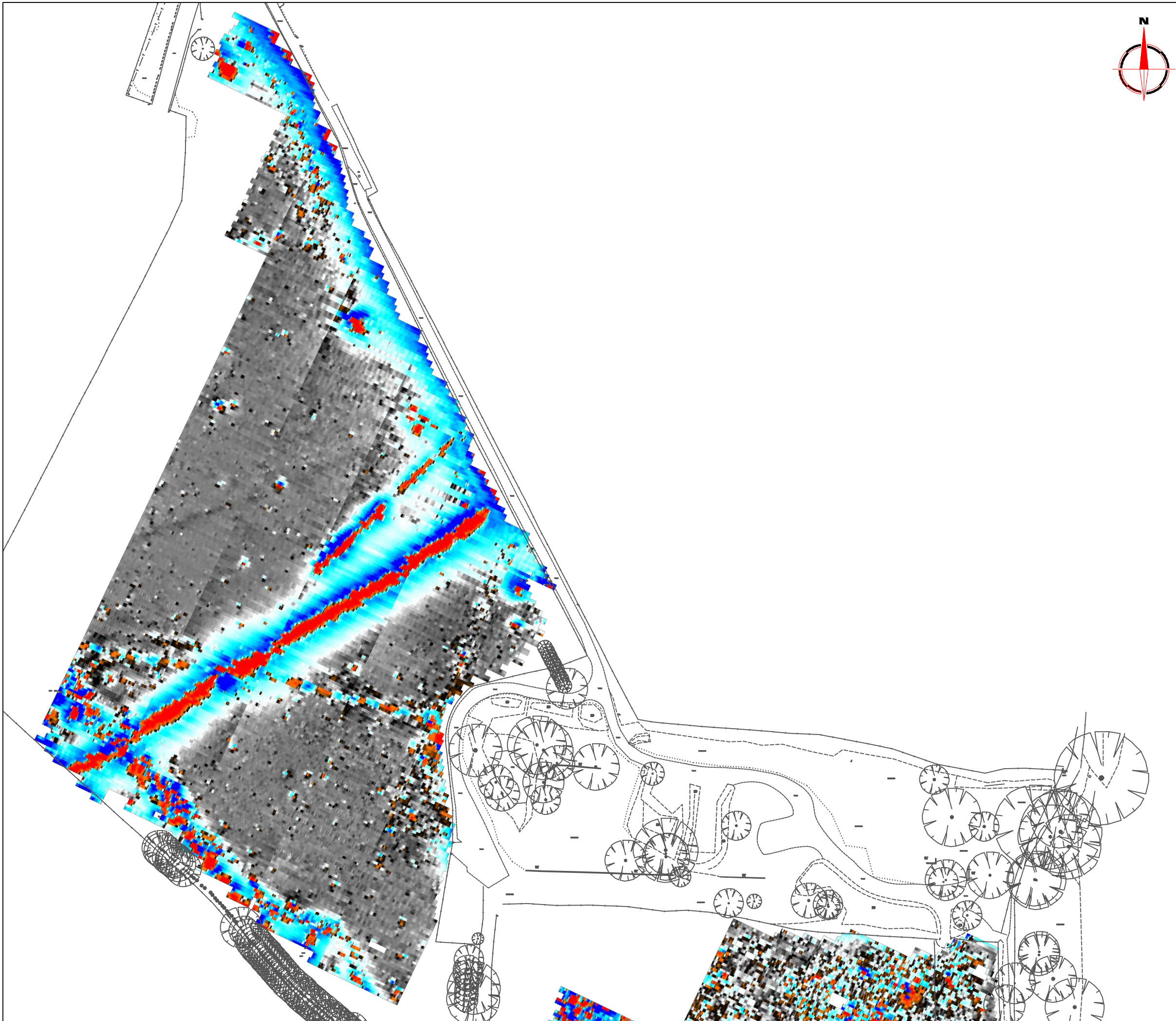

Amendments

| Issue No. | Date | Description |
|-----------|------|-------------|
| - | - | - |
| - | - | - |

© Stratascan Ltd - ----

Plotting parameters

Maximum + 100nT (red)
Minimum - 100nT (blue)

+ 100nT
+ 25nT
+ 3nT
- 3nT
- 25nT
- 100nT

Client
CFA ARCHAEOLOGY LTD

Project Title **EASTLEIGH, HAMPSHIRE** Job No. **J10045**

Subject
COLOUR PLOT OF GRADIOMETER DATA SHOWING EXTREME VALUES - NORTH WEST

STRATASCAN™
GEOPHYSICS FOR ARCHAEOLOGY AND ENGINEERING
VINEYARD HOUSE T: 01684 592266
UPTON UPON SEVERN E: info@stratascan.co.uk
WR8 0SA www.stratascan.co.uk

EUROPEAN GPR ASSOCIATION
SUMO SURVEYS SUMO GROUP MEMBER

Scale **1: 1250**
0m 10 20 30 40 50m

| | | |
|------------------------------|--------------------------|-------------------------|
| Plot A3 | Checked by PPB | Issue No. 01 |
| Survey date JUN 16 | Drawn by TR | Figure No. 04 |

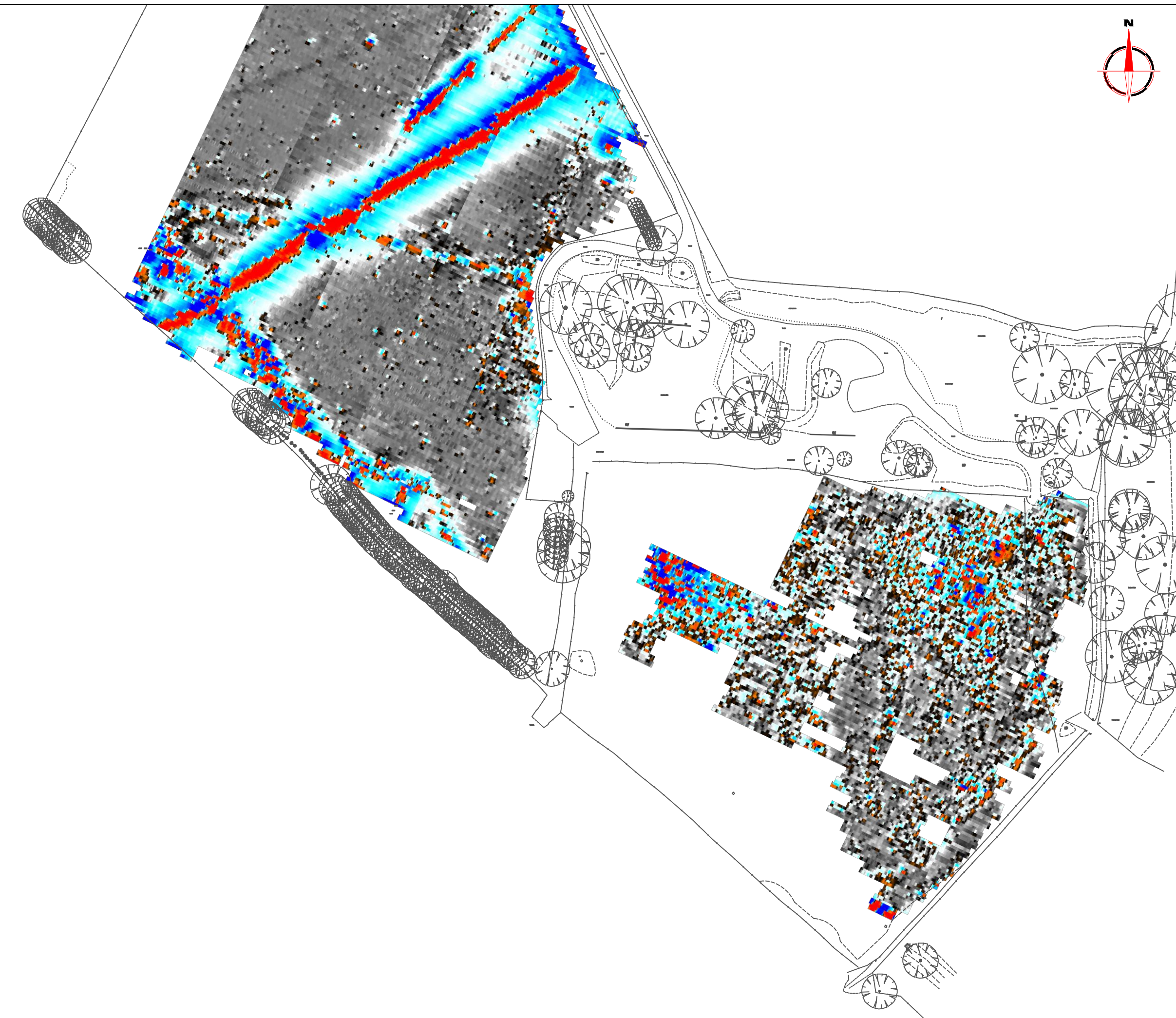

Amendments

| Issue No. | Date | Description |
|-----------|------|-------------|
| - | - | - |
| - | - | - |

© Stratascan Ltd - ----

Plotting parameters

Maximum + 100nT (red)
Minimum - 100nT (blue)

+ 100nT
+ 25nT
+ 3nT
- 3nT
- 25nT
- 100nT

Client
CFA ARCHAEOLOGY LTD

Project Title Job No. J10045
EASTLEIGH, HAMPSHIRE

Subject
COLOUR PLOT OF GRADIOMETER DATA SHOWING EXTREME VALUES - SOUTH EAST

STRATASCAN™
GEOPHYSICS FOR ARCHAEOLOGY AND ENGINEERING
VINEYARD HOUSE T: 01684 592266
UPTON UPON SEVERN E: info@stratascan.co.uk
WR8 0SA www.stratascan.co.uk

EUROPEAN GPR ASSOCIATION
SUMO GROUP MEMBER
ims ISO 9001 certified
ims ISO 14001 certified

Scale 1: 1250

| | | |
|------------------------------|--------------------------|-------------------------|
| Plot A3 | Checked by PPB | Issue No. 01 |
| Survey date JUN 16 | Drawn by TR | Figure No. 05 |

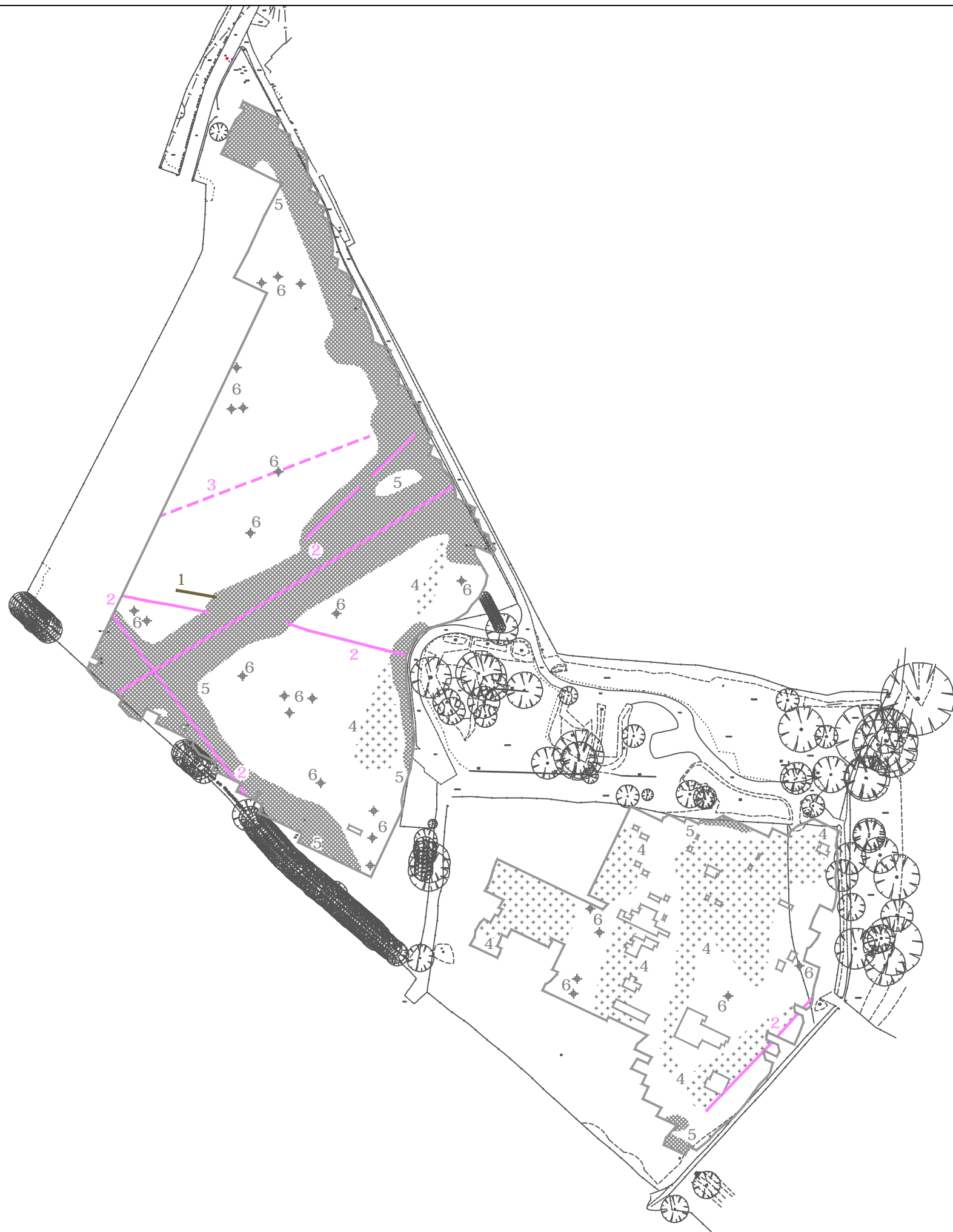

Amendments

| Issue No. | Date | Description |
|---|------|--|
| - | - | - |
| - | - | - |
| © Stratascan Ltd - ---- | | |
| PROBABLE ARCHAEOLOGY | | |
| | | Positive anomaly / weak positive anomaly - probable cut feature of archaeological origin |
| | | Negative anomaly / weak negative anomaly - probable bank or earthwork of archaeological origin |
| POSSIBLE ARCHAEOLOGY | | |
| | | Positive anomaly / weak positive anomaly - possible cut feature of archaeological origin |
| | | Negative anomaly / weak negative anomaly - possible bank or earthwork of archaeological origin |
| MEDIEVAL/POST-MEDIEVAL AGRICULTURE | | |
| | | Widely spaced curving parallel linear anomalies - probably related to ridge-and-furrow |
| | | Closely spaced parallel linear anomalies - probably related to agricultural activity such as ploughing |
| | | Linear anomaly - probably related to a former field boundary not present on available mapping |
| | | Linear anomaly - related to a former field boundary present on available mapping |

OTHER ANOMALIES

| | |
|--|---|
| | Linear anomaly - probably related to pipe, cable or other modern service |
| | Linear anomaly - probably related to service trench |
| | Magnetic disturbance associated with nearby metal object such as service or field boundary |
| | Strong magnetic debris - possible disturbed or made ground |
| | Scattered magnetic debris |
| | Area of amorphous magnetic variation - probable natural (e.g. geological or pedological) origin |
| | Magnetic spike - probable ferrous object |

Client
CFA ARCHAEOLOGY LTD

Project Title Job No. J10045
EASTLEIGH, HAMPSHIRE

Subject
ABSTRACTION AND INTERPRETATION OF GRADIOMETER ANOMALIES - OVERVIEW

STRATASCAN™
GEOPHYSICS FOR ARCHAEOLOGY AND ENGINEERING

VINEYARD HOUSE T: 01684 592266
UPTON UPON SEVERN E: info@stratascan.co.uk
WR8 0SA www.stratascan.co.uk



Scale 1:2000

| | | |
|------------------------------|--------------------------|-------------------------|
| Plot A3 | Checked by PPB | Issue No. 01 |
| Survey date JUN 16 | Drawn by TR | Figure No. 09 |

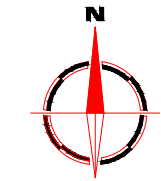

| Amendments | | |
|---|------------|--|
| Issue No. | Date | Description |
| - | - | - |
| - | - | - |
| © Stratascan Ltd - ---- | | |
| PROBABLE ARCHAEOLOGY | | |
| | | Positive anomaly / weak positive anomaly - probable cut feature of archaeological origin |
| | | Negative anomaly / weak negative anomaly - probable bank or earthwork of archaeological origin |
| POSSIBLE ARCHAEOLOGY | | |
| | | Positive anomaly / weak positive anomaly - possible cut feature of archaeological origin |
| | | Negative anomaly / weak negative anomaly - possible bank or earthwork of archaeological origin |
| MEDIEVAL/POST-MEDIEVAL AGRICULTURE | | |
| | | Widely spaced curving parallel linear anomalies - probably related to ridge-and-furrow |
| | | Closely spaced parallel linear anomalies - probably related to agricultural activity such as ploughing |
| | | Linear anomaly - probably related to a former field boundary not present on available mapping |
| | | Linear anomaly - related to a former field boundary present on available mapping |
| OTHER ANOMALIES | | |
| | | Linear anomaly - probably related to pipe, cable or other modern service |
| | | Linear anomaly - probably related to service trench |
| | | Magnetic disturbance associated with nearby metal object such as service or field boundary |
| | | Strong magnetic debris - possible disturbed or made ground |
| | | Scattered magnetic debris |
| | | Area of amorphous magnetic variation - probable natural (e.g. geological or pedological) origin |
| | | Magnetic spike - probable ferrous object |
| Client | | |
| CFA ARCHAEOLOGY LTD | | |
| Project Title | | Job No. J10045 |
| EASTLEIGH, HAMPSHIRE | | |
| Subject | | |
| ABSTRACTION AND INTERPRETATION OF GRADIOMETER ANOMALIES - NORTH WEST | | |
| STRATASCAN™ | | |
| GEOPHYSICS FOR ARCHAEOLOGY AND ENGINEERING | | |
| VINEYARD HOUSE | | T: 01684 592266 |
| UPTON UPON SEVERN | WR8 0SA | E: info@stratascan.co.uk |
| www.stratascan.co.uk | | |
| | | |
| Scale | | |
| 1: 1250 | | |
| Plot | Checked by | Issue No. |
| A3 | PPB | 01 |
| Survey date | Drawn by | Figure No. |
| JUN 16 | TR | 10 |



| Amendments | | |
|---|--|--|
| Issue No. | Date | Description |
| - | - | - |
| - | - | - |
| © Stratascan Ltd - ---- | | |
| PROBABLE ARCHAEOLOGY | | |
| | Positive anomaly / weak positive anomaly - probable cut feature of archaeological origin | |
| | Negative anomaly / weak negative anomaly - probable bank or earthwork of archaeological origin | |
| POSSIBLE ARCHAEOLOGY | | |
| | Positive anomaly / weak positive anomaly - possible cut feature of archaeological origin | |
| | Negative anomaly / weak negative anomaly - possible bank or earthwork of archaeological origin | |
| MEDIEVAL/POST-MEDIEVAL AGRICULTURE | | |
| | Widely spaced curving parallel linear anomalies - probably related to ridge-and-furrow | |
| | Closely spaced parallel linear anomalies - probably related to agricultural activity such as ploughing | |
| | Linear anomaly - probably related to a former field boundary not present on available mapping | |
| | Linear anomaly - related to a former field boundary present on available mapping | |
| OTHER ANOMALIES | | |
| | Linear anomaly - probably related to pipe, cable or other modern service | |
| | Linear anomaly - probably related to service trench | |
| | Magnetic disturbance associated with nearby metal object such as service or field boundary | |
| | Strong magnetic debris - possible disturbed or made ground | |
| | Scattered magnetic debris | |
| | Area of amorphous magnetic variation - probable natural (e.g. geological or pedological) origin | |
| | Magnetic spike - probable ferrous object | |
| Client | | |
| CFA ARCHAEOLOGY LTD | | |
| Project Title | | Job No. J10045 |
| EASTLEIGH, HAMPSHIRE | | |
| Subject | | |
| ABSTRACTION AND INTERPRETATION OF GRADIOMETER ANOMALIES - SOUTH EAST | | |
| STRATASCAN™ | | |
| GEOPHYSICS FOR ARCHAEOLOGY AND ENGINEERING | | |
| VINEYARD HOUSE | | T: 01684 592266 |
| UPTON UPON SEVERN | WR8 0SA | E: info@stratascan.co.uk www.stratascan.co.uk |
| | | |
| | SUMO GROUP MEMBER | |
| Scale | | |
| 1: 1250 | | |
| Plot | Checked by | Issue No. |
| A3 | PPB | 01 |
| Survey date | Drawn by | Figure No. |
| JUN 16 | TR | 11 |

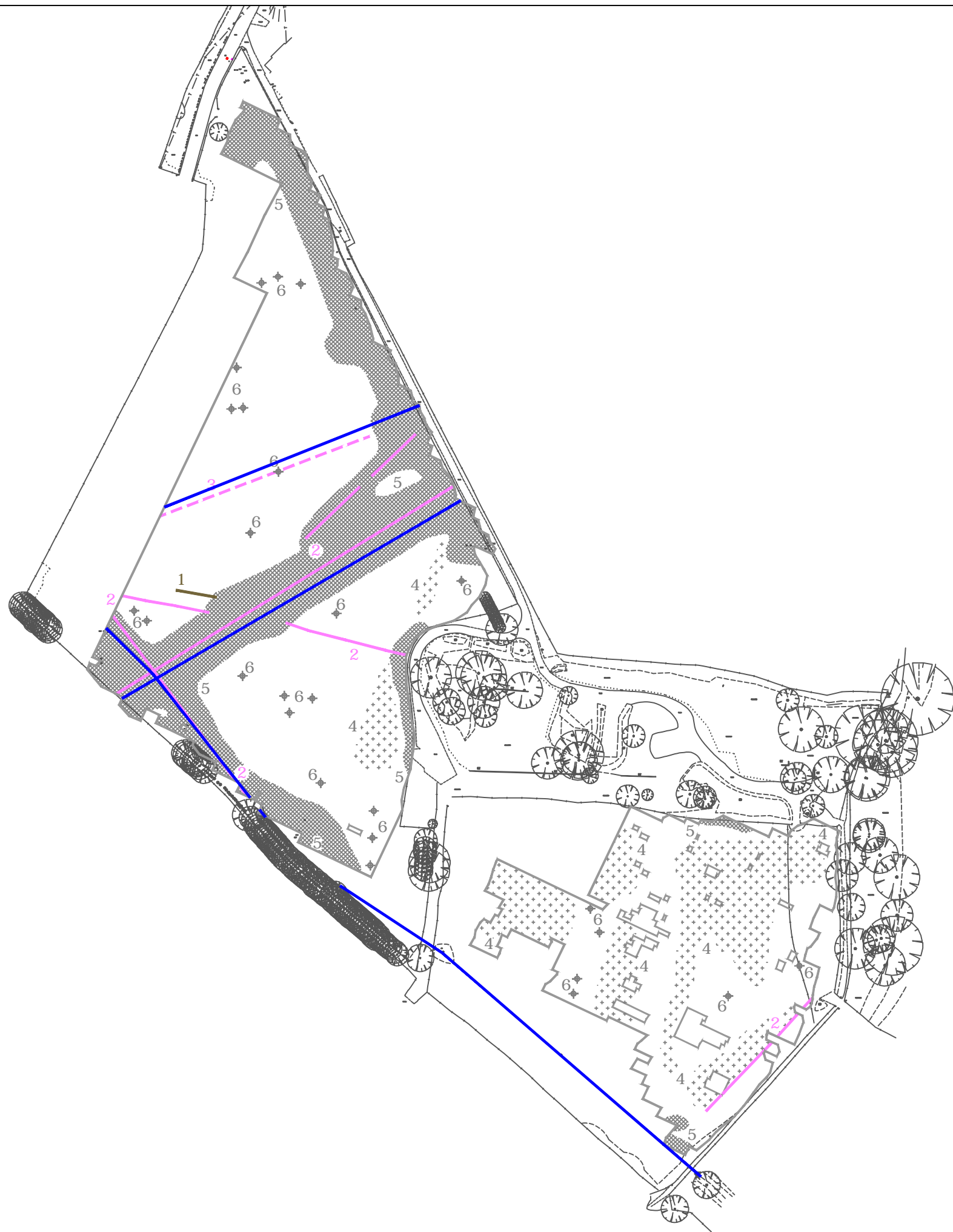



Amendments



| Issue No. | Date | Description |
|-----------|------|-------------|
| - | - | - |
| - | - | - |

© Stratascan Ltd - ----

PROBABLE ARCHAEOLOGY

-  Positive anomaly / weak positive anomaly - probable cut feature of archaeological origin
-  Negative anomaly / weak negative anomaly - probable bank or earthwork of archaeological origin







POSSIBLE ARCHAEOLOGY

-  Positive anomaly / weak positive anomaly - possible cut feature of archaeological origin
-  Negative anomaly / weak negative anomaly - possible bank or earthwork of archaeological origin

MEDIEVAL/POST-MEDIEVAL AGRICULTURE

-  Linear anomaly - related to a former field boundary present on available mapping

OTHER ANOMALIES

-  Linear anomaly - probably related to pipe, cable or other modern service
-  Linear anomaly - probably related to service trench
-  Magnetic disturbance associated with nearby metal object such as service or field boundary
-  Scattered magnetic debris
-  Magnetic spike - probable ferrous object
-  Approximate location of known underground service

Client
CFA ARCHAEOLOGY LTD

Project Title Job No. J10045
EASTLEIGH, HAMPSHIRE

Subject
GRADIOMETER INTERPRETATION WITH KNOWN SERVICES

STRATASCAN™
GEOPHYSICS FOR ARCHAEOLOGY AND ENGINEERING
VINEYARD HOUSE T: 01684 592266
UPTON UPON SEVERN E: info@stratascan.co.uk
WR8 0SA www.stratascan.co.uk

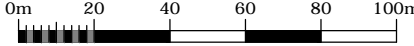

Scale 1:2000 

| | | |
|------------------------------|--------------------------|-------------------------|
| Plot A3 | Checked by PPB | Issue No. 01 |
| Survey date JUN 16 | Drawn by RD | Figure No. 12 |