

# CFA Archaeology Ltd

*archaeological consultants*

*Advice on Archaeology & Planning*

*Environmental Impact Assessment*

*Interpretation, Design & Display*

*Finds/ Environmental Analysis*

*Field Evaluation & Excavation*

*Historic Building Recording*

*Site & Landscape Survey*

*Geophysical Survey*

**Community Hall, Land adjacent to 14 Main  
Street,  
Kirknewton, West Lothian**

**Archaeological Watching Brief**

**Report No. 3026**

 0131 273 4380

 0131 273 4381

 [info@cfa-archaeology.co.uk](mailto:info@cfa-archaeology.co.uk)

 [www.cfa-archaeology.co.uk](http://www.cfa-archaeology.co.uk)

## **CFA ARCHAEOLOGY LTD**

The Old Engine House  
Eskmills Business Park  
Musselburgh  
East Lothian  
EH21 7PQ

Tel: 0131 273 4380  
Fax: 0131 273 4381  
email: [info@cfa-archaeology.co.uk](mailto:info@cfa-archaeology.co.uk)  
web: [www.cfa-archaeology.co.uk](http://www.cfa-archaeology.co.uk)

Author	Stuart Mitchell MA AIfA and Rebecca Hunt MA AIfA
Illustrator	Tamlin Barton MA
Editor	Melanie Johnson MA PHD MIfA
Commissioned by	Kirknewton Development Trust
Date issued	July 2013
Version	0
OASIS Reference	cfaarcha1-154857
Planning Application No	0012/FUL/12
Grid Ref	NT 11400, 66992(centred)

This document has been prepared in accordance with CFA Archaeology Ltd standard operating procedures.

**Community Hall, Land adjacent to 14 Main Street,  
Kirknewton, West Lothian**

**Archaeological Watching Brief**

**Report No. 3026**

## **CONTENTS**

1.	Introduction	3
2.	Working Methods	4
3.	Archaeological Results	4
4.	Conclusions	5

## **Appendices**

1.	Context Register	6
2.	Photograph Register	6
3.	Discovery and Excavation in Scotland entry	7

## **Illustrations (bound at rear)**

Fig. 1 Location map and foundations monitored during watching brief

Fig. 2 Site stripped of surface turf

Fig. 3 Section of foundation trench showing soil profile

Fig. 4 Working shot showing live service

Fig. 5 General view of site fully excavated

## **1. INTRODUCTION**

### **1.1 General**

This report presents the results of an archaeological watching brief undertaken by CFA Archaeology Ltd (CFA) in May 2013 during the excavation of foundations for a community hall on land adjacent to 14 Main Street, Kirknewton, West Lothian (NGR: NT, 11400, 66992 Fig. 1). The work was commissioned by the Kirknewton Development Trust.

Planning consent has been granted to the Kirknewton Development Trust for the erection of a community hall (Ref. 0012/FUL/12). A condition for an archaeological watching brief was attached to the consent.

A Written Scheme of Investigation (WSI) dated 30 August 2012 covering this programme of work was produced by CFA on behalf of the Kirknewton Development Trust. This WSI was designed to meet the requirements of the West of Scotland Archaeology Service (WoSAS).

### **1.2 Objectives**

The objectives of the programme of work were:

- To conduct an appropriate programme of archaeological investigation (watching brief) to monitor all groundbreaking works for the construction of the community hall and associated infrastructure.
- to mitigate the effects of construction on any archaeological deposits or features identified through excavation and recording, and produce a report on them.

## **2. WORKING METHODS**

### **2.1 General**

CFA Archaeology Ltd follows the Institute for Archaeologists' Code of Conduct, Standards and Guidance. All excavation and on-site recording was carried out according to standard CFA procedures, principally by drawing, by photography and by completing standard CFA record forms.

### **2.2 Watching Brief**

All ground breaking works, whether by mechanical excavator or hand tools, were monitored.

Excavation was conducted by a rubber tracked 360° mechanical excavator equipped with a 1m wide smooth-bladed ditching bucket.

The stratification of all excavated areas was recorded whether or not significant archaeological deposits were identified.

## **3. ARCHAEOLOGICAL RESULTS**

Numbers in bold refer to contexts, a full list of which is contained in Appendix 1.

The site comprised a trapezoidal plot measuring c.11.9m by 9.3m and was surfaced with grass.

Topsoil (**001**) was up to 0.6m deep but mostly was 0.4m. It merged with and overlay a deposit of well-sorted mid-brown silty subsoil (**002**) which was 0.6m deep. This then overlay beige sandy clay natural (**000**) and displayed a clear horizon with no apparent prior disturbance or significant bioturbation where the natural was exposed.

The foundation trenches were dug to natural only at the north-west and south-west corners of the site. No archaeological remains or deposits were revealed. The rest of the foundation trench excavation did not reach the depth of the natural.

Excavation within the footprint of the proposed building was carried out to a depth of c.0.2m beneath the surface of the subsoil (**002**). Natural was not exposed and no archaeological remains or deposits were revealed.

#### 4. CONCLUSION

An archaeological watching brief was carried out during the excavation of foundations on land adjacent to 14 Main Street, Kirknewton, West Lothian to fulfil a planning application for a proposed community hall.

No archaeological remains or deposits were discovered.

CFA recommends no further archaeological work on this development, however any and all decisions regarding further work rests wholly with WoSAS.

The project archive, comprising all CFA record sheets, maps and reports, will be deposited with the National Monuments Record of Scotland (NMRS) and copies of reports will be lodged with the West Lothian Council Sites and Monuments Record.

A summary statement of this evaluation will be submitted for publication in *Discovery and Excavation in Scotland* (Appendix 3) and will also be reported on through *OASIS Scotland*.

## APPENDIX 1: Context Register

Context No	Description
000	Natural – pale beige sandy clay
001	Topsoil – depth: 0.4-0.6m
002	Subsoil – depth: 0.6m
003	Modern Disturbed Substation Ground

## APPENDIX 2: Photograph Register

Photo No.	Description	From
1	Site stripped of surface turf	SW
2	Site stripped of surface turf	SE
3	Working shot	NW
4	Section of foundation trench showing soil profile	S
5	Working shot	W
6	Working shot showing live service	N
7	Working shot showing live service	N
8	Working shot	NE
9	Working shot	NE
10	Working shot	S
11	Fully excavated foundations	SW
12	Working shot, excavation of subsoil within footprint	NW
13	Working shot, excavation of subsoil within footprint	NW
14	Working shot, excavation of subsoil within footprint	N
15	Working shot, excavation of subsoil within footprint	W
16	Working shot, excavation of subsoil within footprint	NW
17	Working shot, excavation of subsoil within footprint	N
18	Working shot, excavation of subsoil within footprint	N
19	Working shot, excavation of subsoil within footprint	NW
20	Working shot, excavation of subsoil within footprint	N
21	Electrical services in NE corner	W
22	General view of site fully excavated	NW
23	General view of site fully excavated	NW

### APPENDIX 3: Discovery and Excavation in Scotland Entry

<b>LOCAL AUTHORITY:</b>	West Lothian Council
<b>PROJECT TITLE/SITE NAME:</b>	Community Hall, Land adjacent to 14 Main Street, Kirknewtown, West Lothian
<b>PROJECT CODE:</b>	ZEDS
<b>PARISH:</b>	Kirknewtown
<b>NAME OF CONTRIBUTOR:</b>	Stuart Mitchell
<b>NAME OF ORGANISATION:</b>	CFA Archaeology Ltd
<b>TYPE(S) OF PROJECT:</b>	Watching Brief
<b>NMRS NO(S):</b>	N/A
<b>SITE/MONUMENT TYPE(S):</b>	
<b>NGR (2 letters, 10 figures)</b>	NT 11400 66992 (centred)
<b>START DATE (this season)</b>	21/05/2013
<b>END DATE (this season)</b>	30/05/2013
<b>PREVIOUS WORK (incl. DES ref.)</b>	N/A
<b>MAIN (NARRATIVE) DESCRIPTION:</b> (May include information from other fields)	A watching brief was undertaken during the excavation of foundation trenches for a Community Hall on the land adjacent to 14 Main Street, Kirknewtown, West Lothian. No archaeological remains or deposits were revealed during excavation.
<b>PROPOSED FUTURE WORK:</b>	N/A
<b>CAPTION(S) FOR ILLUSTRS:</b>	N/A
<b>SPONSOR OR FUNDING BODY:</b>	Kirknewton Development Trust
<b>ADDRESS OF MAIN CONTRIBUTOR:</b>	The Old Engine House, Eskmills Park, Musselburgh, East Lothian EH21 7PQ
<b>EMAIL ADDRESS:</b>	smitchell@cfa-archaeology.co.uk
<b>ARCHIVE LOCATION (intended/deposited)</b>	Report to be submitted to NMRS and WoSAS Archive to be submitted to NMRS



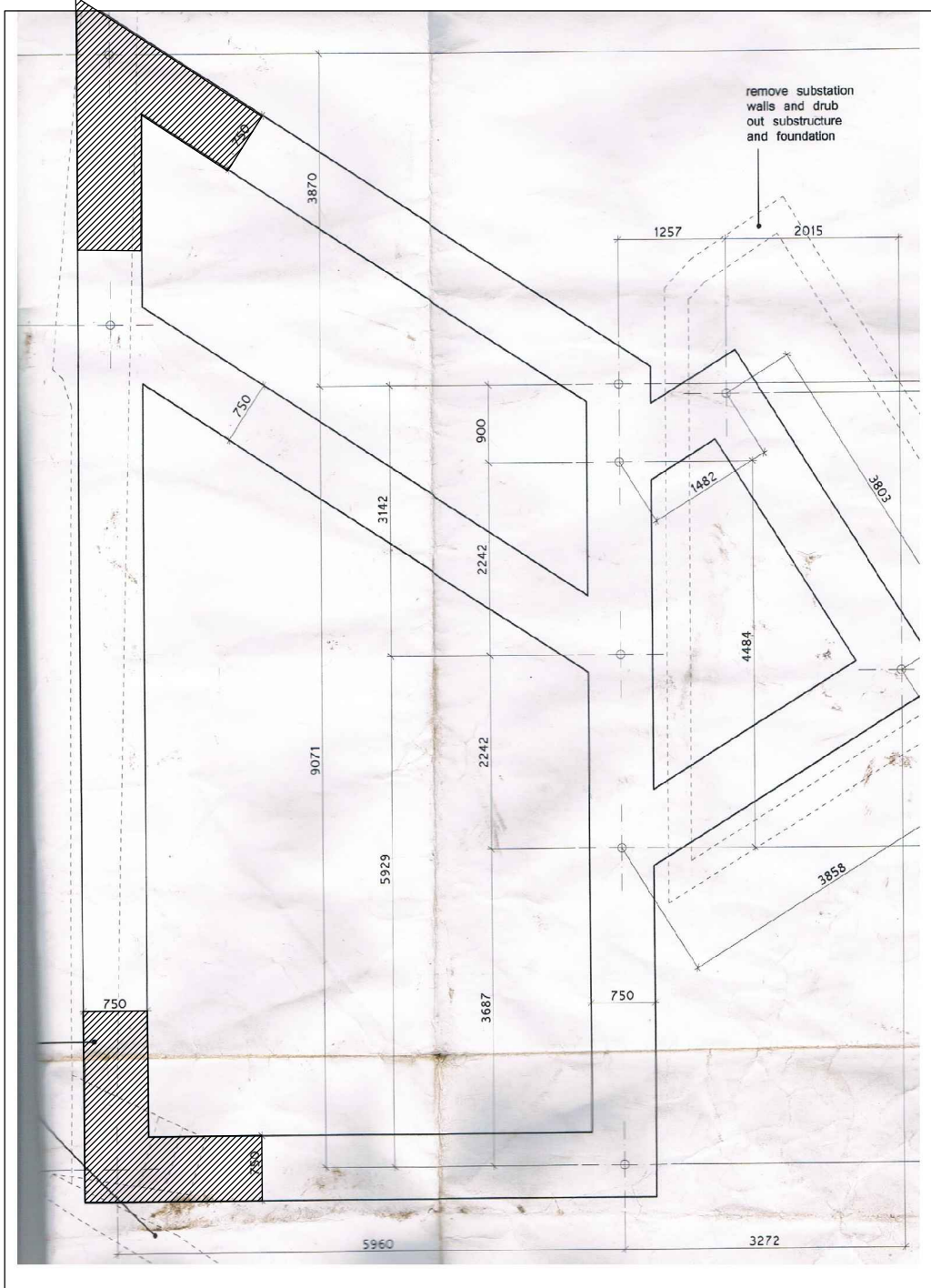



Key:  Areas excavated to natural	Fig No: 1	Revision: A	Client: Kirknewton Development Trust
	Title: Location map and foundations monitored during watching brief		
Scale at A4: Main plan, 1:80	Project: Community Hall, Land adjacent to 14 Main Street, Kirknewton, West Lothian		
 CFA ARCHAEOLOGY LTD The Old Engine House Eskmills Park Musselburgh East Lothian, EH21 7PQ t: 0131 273 4380 f: 0131 273 4381 e: info@cfa-archaeology.co.uk w: www.cfa-archaeology.co.uk		Drawn by: TB	Checked: KH
		Report No: 3026	



Fig. 2 - Site stripped of surface turf



Fig. 3 - Section of foundation trench showing soil profile



Fig 4. - Working shot showing live service



Fig 5. - General view of site fully excavated

Fig. No: <b>2-5</b>		Revision: <b>A</b>	Project: <b>Community Hall, Land adjacent to 14 Main Street, Kirknewton, West Lothian</b>
Drawn by: <b>TB</b>	Checked: <b>KH</b>	Report No: <b>3026</b>	Client: <b>Kirknewton Development Trust</b>



**CFA**  
ARCHAEOLOGY LTD

CFA ARCHAEOLOGY LTD  
The Old Engine House  
Eskmills Park, Musselburgh  
East Lothian, Eh21 7PQ

T: 0131 273 4380  
F: 0131 273 4381  
e: info@cfa-archaeology.co.uk  
w: www.cfa-archaeology.co.uk

The copyright in this document (including its electronic form) shall remain vested in CFA Archaeology Ltd (CFA) but the Client shall have a licence to copy and use the document for the purpose for which it was provided. CFA shall not be liable for the use by any person of this document for any purpose other than that for which the same was provided by CFA. This document shall not be reproduced in whole or in part or relied upon by third parties for any use whatsoever without the express written authority of CFA.