



CFA ARCHAEOLOGY

Professional cultural heritage consultants - branches nationwide
enquiries@cfa-archaeology.co.uk



CAPABILITY
FLEXIBILITY
ASSURANCE

Mixed Use Development, King's Stables Road, Edinburgh

Archaeological Evaluation, Excavation and Watching Brief

Report No. 3667A

Author(s):

Gary Savory MA ACIfA and Oliver Rusk MA MLitt PCIfA



CFA ARCHAEOLOGY LTD

The Old Engine House
Eskmills Business Park
Musselburgh
East Lothian
EH21 7PQ

Tel: 0131 273 4380
Fax: 0131 273 4381
email: info@cfa-archaeology.co.uk
web: www.cfa-archaeology.co.uk

Authors	Gary Savory MA ACIfA and Oliver Rusk MA MLitt PCIfA
Illustrators	Graeme Carruthers MA MCIfA, Shelly Werner BA MPhil PhD MCIfA, Christiana Anastasiadou BA MSc & Marta Perlinska BA MA
Approver	Bruce Glendinning Bsc PgDip MCIfA
Commissioned by	Bowmer and Kirkland
Date issued	September 2019
Version	2
Oasis No.	cfaarcha1-332068
Planning Application No	15/05457/FUL
Grid Ref	NT 25173 73319 (centred)

This document has been prepared in accordance with CFA Archaeology Ltd Quality Procedures.

**Mixed Use Development,
King's Stables Road,
Edinburgh**

**Archaeological Evaluation, Excavation
and Watching Brief**

Report No. 3667A

CONTENTS

1.	Introduction	4
2.	Working Methods	6
3.	Archaeological Results	9
4.	Conclusions	23
5.	References	24

Appendices

1.	Context Register	26
2.	Photographic Register	36
3.	Drawings Register	49
4.	Sample Register	51
5.	Finds Register	52
6.	Wall supports and Evaluation Trenches Summary	56

Illustrations (bound at rear)

Fig. 1	Site location and site plan
Fig. 2	Area 3, TP 39, general view
Fig. 3	Area 3, west-facing section of TP38
Fig. 4	Plans of excavated areas
Fig. 5	Pillar supports 346 set within cobbles
Fig. 6	Western and southern boundary walls of Area 1
Fig. 7	South-west corner of Area 1 showing the individual rooms
Fig. 8	Marine pit 309 in centre of courtyard, partially uncovered in Area 1
Fig. 9	Brick-built pit 376
Fig. 10	Stone culvert 295 running parallel to southern boundary wall, Area 1

- Fig. 11 East-facing section of culvert 295
- Fig. 12 North-facing section of Slot 1 showing wall 302 cut midden deposits 498
- Fig. 13 Northern half of mechanic inspection pit 285
- Fig. 14 Southern half of mechanic inspection pit 285
- Fig. 15 Mechanic inspection pit 350
- Fig. 16 Foundations of stairwell 348 in Room 13, Area 1
- Fig. 17 Walls 210 and 378
- Fig. 18 West-facing section A-B
- Fig. 19 West-facing section of C-D
- Fig. 20 Building 1, looking east
- Fig. 21 West-facing section E-F
- Fig. 22 Wooden barrel base 366
- Fig. 23 Wooden base 386
- Fig. 24 Culvert 209 which cuts Building 2 and culverts 224 and 227
- Fig. 25 Brick-lined pit 417
- Fig. 26 Well 1007
- Fig. 27 Extract from 1854 OS Edinburgh Town Plan

1 INTRODUCTION

1.1 General

This report presents the results of archaeological mitigation undertaken by CFA Archaeology Ltd (CFA) between November 2017 and September 2019 for a mixed use development at King's Stables Road, Edinburgh (NT 25173 73319, centred) (Fig. 1). The work was commissioned by Bowmer and Kirkland.

A Written Scheme of Investigation (WSI), dated 9 June 2017, was produced by CFA Archaeology Ltd. The WSI was designed to meet the requirements of John Lawson of City of Edinburgh Council Archaeology Service (CECAS).

1.2 Background

The site is located at 8-20 King's Stables Road, Edinburgh and lies approximately 95m to the south of Edinburgh Castle. It is bounded to the south and west by King's Stables Lane, King's Stables Road to the north and to the east by Lady Wynd (Fig. 1). The site lies within the Edinburgh Old Town UNESCO World Heritage Zone and Old Town Conservation Areas. The site consisted of an open cobbled courtyard surrounded by buildings on all sides.

Planning permission (Ref. No. 15/057/FUL) has been granted for a mixed use development consisting flats, student accommodation, hotel and arts facility. The planning permission was subject to archaeological conditions (Condition 3) requiring a Level 2/3 Historic Building Survey, Trial Trench Evaluation, Targeted Watching Briefs and Excavation.

1.3 Historical Background

A comprehensive Background Heritage Report (Wright 2015) was produced for the development which provided a detailed history of the site by means of documentary evidence and map regression. Therefore, only a brief history of the site shall be provided here in order to relate the remains identified during the excavations.

The earliest purported use of the site was as the location of the Great Stables, constructed during Edward III occupation of the Castle from 1335-1341, to which the current street owes its name, and was located immediately to the west of the West Port. Around this time the English knights laid out the Barras or 'tilting grounds' as a tournament ground for the knights, a tradition which was continued by the Scottish kings. At some point the site was enclosed by a boundary wall which is depicted on James Gordon of Rothiemay's map of 1647.

By 1745 there were newly built tenements, along with shops, stables and barns within the eastern end of the development site (Wright 2015). By 1765, based on William Edgar's map, the eastern end of the enclosed ground had been further developed but the rest of the site remained grassed, and is later depicted as 'morass' on Kincaid's map of 1784 suggesting it may have been marshy.

The site was gradually developed during the course of the next fifty or so years. Kirkwood's map of 1817 shows that the eastern end of the site was further developed and Livingston Yards are depicted to the west of the walled ground. The buildings which accommodated the former nightclub at 28 King's Stables Road had appeared by this time. Kirkwood's map of 1821 shows that a slaughterhouse had been built at the western extent of the walled ground. However, the use of the new building as a slaughterhouse was relatively short-lived and is depicted as being disused on the 1854 OS map.

The former slaughterhouse had been taken over by the Police Commissioners by 1876 and continued to be in use as stables for the police horses until c.1921 when it was used for the City of Edinburgh Council Lighting and Cleansing Department.

1.4 Archaeological Background

An Historic Building Appraisal (Cressey 2015) was undertaken of the standing buildings and was subsequently upgraded to a Level 3 Standing Building Survey (Cressey 2017).

Evaluation undertaken in 2014 (Henderson & Wilson 2014) identified the potential for 19th century building remains to survive close to the site surface (between 0.2m–0.75m below the existing surface) and extend to a depth of 1.5m, which sat above probable medieval or post-medieval archaeological deposits.

Subsequent evaluation by means of test-pits (Kirby 2015) identified a deep sequence of midden deposits survived to a depth of between 1.4–1.9m below the existing surface.

A Watching Brief on Site Investigation works (Savory 2017) confirmed the results from the previous archaeological works, namely that there was potential for the 19th century building remains to survive close to the surface and that across the site, at a depth of between 1.4-1.9m, in situ midden deposits were likely to survive.

Based on the results of the Evaluation and Watching Brief, a WSI for further work was agreed. Significant design work was undertaken to reduce the overall impact of the development in order to preserve as much of the archaeological remains as possible.

1.5 Objectives

The project's aims and objectives were:

- To undertake a targeted watching brief during the demolition of the historic structures in order to elucidate further details of construction or hidden or obscured features. The targeting of this was based on the results of the building survey.
- To undertake a localised post demolition evaluation of the area of the proposed Lady Wynd residential building due to the potential proximity of Mary's Chapel and the potential for an associated burial ground.

- To excavate and record the buried historic structures where they were to be affected by the redevelopment.
- To excavate and record all archaeological features and deposits underlying the historic structures where they were to be affected by the redevelopment.
- To monitor the ground reduction across the site to ensure that features and deposits that had been identified as being preserved in situ are not disturbed without being properly recorded.
- To prepare a report on the results of the work and where necessary undertake post excavation analysis, and if required publication of the results.

2. WORKING METHODS

2.1 General

CFA Archaeology Ltd follows the Chartered Institute for Archaeologists' Code of Conduct, Standards and Guidance as necessary.

2.2 Architectural Watching Brief

Further building recording was conducted during the demolition of the buildings as the first stage of site preparation. The locations for this were based on the results of the building survey (Cressey 2017).

2.3 Evaluation

Trial trenches (TP38 & TP39) were targeted to provide good coverage of Area 3 (c.10% of the footprint of the proposed Lady Wynd residential building), whilst avoiding on-site constraints (Appendix 6).

Overburden removal was conducted by a mechanical excavator under close archaeological supervision. Trenching penetrated in to underlying natural deposits to a depth (c.1.6m below the surface) which provided sufficient confidence that burials associated with Mary's Chapel were not present. This was agreed with CECAS.

All excavation and on-site recording was carried out according to standard CFA procedures, principally drawing, photography and by completing standard CFA record forms. The stratification of all excavated areas was fully recorded whether or not significant archaeological deposits were identified.

Trenches were surveyed using industry standard electronic surveying equipment.

2.4 Excavation

Modern overburden was removed wherever possible with a smooth-bladed ditching bucket. All archaeological surfaces were hand cleaned afterwards.

The exposed remains of the c.19th century buildings were hand cleaned, recorded, photographed and planned. Any in situ deposits or negative features were excavated. After recording was completed the structures were removed by machine under watching brief to reveal the next underlying archaeological horizon or formation depth. During the removal of the buildings details of the attributes of the buildings, such as the thickness of floors, were recorded when possible.

Where the probable medieval or post-medieval deposits were identified the upper surface was hand cleaned (if necessary) to identify if archaeological features were cut into the surface. Where features were identified excavation followed the strategy detailed below. The surrounding soil deposits were sampled by excavating test pits corresponding to the bays created by the steel wall supports, which were separated by baulks. Artefacts were collected by hand and a metal detector was used to aid retrieval within the test pits. The locations of the test pits were recorded by survey and at a minimum one of the sections were recorded.

The exposed profiles of the hand excavated test pits were used to inform further excavation. When the deposits were relatively homogenous the hand excavation proceeded in 0.5m spits. Following the removal of each spit the exposed surface was hand cleaned in order to aid identification of any archaeological features cut into the surface. It must be noted that constant flooding of Area 2 meant that a pump was required at all times and hindered hand cleaning. Where features were identified, excavation followed the strategy detailed below. The process of test-pitting/excavation and ground reduction was repeated until the formation depth was reached. Features cut from a higher level that went below the formation depth were excavated to their full depth.

Where excavation took place in to the medieval or post-medieval archaeological deposits, Terram or similar was laid at formation level with all deposits below this being preserved *in situ*, apart from where the piles were located.

Soil deposits were 100% excavated in each spit. Discrete cut features, such as pits and postholes were between 50% and 100% excavated. All stratigraphic relationships were ascertained. Further investigation was a matter of on-site judgement and agreement with CECAS. Sampling strategies for other types of deposit or feature were decided (in agreement with CECAS) according to their nature, date, and extent of all deposits/features.

Deposits identified as archaeologically significant (e.g. fills from negative features) were sampled for environmental material and other finds (e.g. bone, pottery etc.). All artefacts identified were retrieved.

Digital images were taken to record archaeological contexts and to illustrate the progress of the excavations. A graduated metric scale was used in photographs.

An overall site plan at an appropriate scale and relative to the National grid and Ordnance Datum was recorded using a combination of digital survey and hand-drawn plans of individual features and sections/elevations as required.

2.5 Watching Brief

A watching brief was conducted when excavation was required for the foundations of the retaining structure designed to support the wall bounding the site. This consisted of square pits which generally measured 1.5m x 1.5m, and varied in depth from between 0.6-1.4m. Each was given a prefix of TP (Appendix 6). Initially, 30 foundations trenches were to be excavated close to the wall. However, TP21 was abandoned given the limited working area at the time of excavation. In addition, TP11 was re-numbered as TP40, TP30 was re-numbered TP41 and TP27 was abandoned as it was not required.

A further archaeological watching brief was conducted during excavation required for the installation of attenuation tanks and associated drainage, surrounding the proposed hotel building within the central courtyard. Excavations for Attenuation Tank A measured 4.5m by 8m north-south and reached a maximum depth of 2.5m. A narrow area 3.0m wide, orientated east-west was excavated to 1m for Attenuation Tank B and associated drainage. Two 2.7m wide drainage lines were also excavated north-south from Tank B towards King's Stables Lane, along with a tree planter and main drainage line excavated within the central courtyard to the east of Tank A. These did not exceed 1.5m depth. Manholes at drainage junctions were excavated at 3m diameter to a depth not exceeding 1.8m.

Plant undertaking excavation that was monitored under the watching brief used smooth bladed buckets wherever possible and worked in such a manner as to not track over any exposed surface until signalled by the watching brief archaeologist.

During the course of work, any isolated features of potential archaeological interest identified by the archaeologist were recorded before proceeding with the works.

3. ARCHAEOLOGICAL RESULTS

Numbers in bold and parentheses are context numbers, a full list of which can be found in Appendix 1.

3.1 Architectural Watching Brief

Following the demolition of a modern garage that utilised the late 18th century walls of a former stable block (Block G, Cressey 2017) a site inspection was carried out to establish whether there were any period features associated with its earlier use.

The site inspection confirmed that the outer skin of the rubble-built stable walls dating to the late 18th century were lined on the interior with modern brick thus masking any corresponding features visible on the outside, street-facing elevations (Fig 8c in Cressey 2017). Where the wall had been breached the earlier wall was found to be a double-skinned rubble-built wall with rubble hearting.

3.2 Evaluation

Two evaluation trenches (Fig. 1) were located within Area 3 in order to ascertain if any burials associated with Mary's Chapel were present.

TP38 was aligned north-north-west by south-south-east and measured 5m by 2.6m (Fig. 3). The trench was excavated through 1.25m of made ground (**488**) and 0.35m of yellowish grey sandy clay and gravel natural (**503**) to a depth of 1.6m below the site surface (**051**).

TP39 was located to the north-east of TP38. It was aligned east-north-east by west-south-west and measured 5m x 2m (Fig. 2). The excavation revealed c.1.25m of modern mixed overburden (**488**) overlying yellowy brown sandy clay (**504**) natural.

Both of the evaluation trenches were excavated into natural below the formation level of the footprint of the proposed development. No burials relating to Mary's Chapel, or any other archaeological deposits or features were identified.

3.3 Excavation

Buildings which can be directly related to cartographic sources will be discussed in detail. Features which cannot be related to cartographic sources will be discussed within the context of the area they are located in. Details of these buildings and associated external spaces will be discussed below.

3.3.1 Area 1 (Figs. 1, 4a and 4b)

In Area 1 the formation depth of the new development precluded the uncovering of the medieval or post-medieval deposits as they were below this formation depth of 55m OD.

The cartographic evidence (OS Edinburgh Town Plan 1852; Fig. 27) depicts the building as a disused slaughterhouse that was probably closed a few years earlier when

the new slaughterhouse at Fountainbridge was opened (MacLachlan 2005). It shows a building which measured 38.5m north-south by 35m east-west with an internal, open courtyard which measured 26m north-south by 14m east-to west. However, the earliest phase which was identified during the excavation related to the use of the building as stabling for police horses when the building was taken over by the Police Commissioners after 1854. The footprint of the slaughterhouse building had been retained and presumably adapted for the subsequent use as stables.

All of the internal walls could be directly related to the walls depicted on the architectural plans for the renovations associated with the police stables (City of Edinburgh Council 1874). However, that is not to say that the internal divisions had not been retained from the previous use of the building as a slaughterhouse, as the rooms could equally have functioned as holding pens for animals. The plans show that rooms were further divided into stalls, presumably for stabling the horses. The remains of the column supports (337) could still be observed to the west of Room 12 (Fig. 5) There were four rooms on the eastern side, all of which contained stalls, and three rooms to the north of the courtyard, one of which contained stalls.

Phase 1 - Police Stables (Fig. 4a)

The earliest surviving remains within Area 1 were the outer stone walls (292 & 293) facing onto King's Stables Road and King's Stables Lane, which were thought to date from the 19th century or earlier (Cressey 2105; Wright 2015) and formed the southern and western external walls of the former building (Fig. 6). The footprint of the building within Area 1 was not exposed in its entirety as it was outwith the excavation area and walls (292 & 293) were retained as part of the development. Below approximately 0.3m of overburden were the cobbled surfaces associated with this phase of the building.

The surviving remains of the building measured >36m north to south by >25m east to west. It was divided into a number of rooms arranged around an open, central courtyard (Fig. 7). During the excavation five rooms (Rooms 1-5) were identified on the western side, four rooms (Rooms 8-11) on the southern side and at least two rooms (Room 12 & 13) on the northern side. The layout of the identified rooms conforms to the submitted architectural plans. Two rooms (Rooms 6 and 7) on the eastern side were identified during the excavation. Room 6 must have been a remnant of the earlier slaughterhouse layout as the building was accessed through a passageway in this location when it was used as the police stables.

The rooms varied in size but most were approximately 9.5m by 5m. The walls were of sandstone and lime-mortar construction, survived to a height of >1.1m and were c.0.5m wide.

The internal courtyard measured 26m north to south and 14m transversely. A large, sub-rectangular, concrete structure (309), which measured 12.5m north to south and 4.65m transversely, was centrally located within the courtyard (Fig. 8). This was labelled as a marine pit on the architectural plans. The interior of the pit was divided in two by a concrete wall (312). The southern portion contained a metal drain cover and a concrete plinth. The stone culverts (308 & 374) to the south and north presumably functioned with the marine pit.

Abutting the western side of wall (344) was a brick-lined pit (376) which measured 6m north-south by 2.4m transversely. The internal pit measured 4.3m north-south and 0.7m east-west (Fig. 9).

Another notable feature was the large stone culvert (295) which ran the whole length of the southern boundary wall (292) (Figs. 10 & 11). The culvert was 23m long east to west by c.0.7m wide. It turned to run parallel to the western boundary wall (293). Only a short 6m length of it was identified in the south-western corner of the building. A slot (Slot 1) was excavated parallel to wall 302 and perpendicular to culvert (295) which identified the wall and culvert had been cut into midden deposits (498) (Fig. 12).

The cobbled surfaces (327, 331, 332, 334, 335, 352 and 357) were contemporary with this earlier phase as they are abutting the walls separating the various rooms and abutting the metal support bases separating the stalls (337).

Phase 2 – Department of Lighting and Cleansing (Fig. 4b)

According to the architectural plans (1951) submitted to the City Chambers, the building renovations which led to the building's current form were carried out in the early 1950s when it appears that the concrete floor was added along with the metal and glass roof supported by metal columns. The later remains identified during the course of excavation appear to relate to the use of the building by the Department of Lighting and Cleansing (City of Edinburgh Council 1951). A brick-built mechanic inspection pit was associated with this later phase (Figs. 13 & 14). This consisted of a north-south pit with east-west pits branching off it. The north-south aligned pit measured internally 12.5m long, 1.5m wide and 1.1m deep. The four east-west aligned pits were 8.5m, 7.9m and 7.5m and 7.5m long by approximately 1m wide, and 1.1m deep. The pits were entered from the west by means of a set of steps. The bricks used in its construction were stamped Southhook and were white enamel-glazed.

A second mechanic inspection pit (350) was located in the north-east corner of the building (Fig. 15). Externally it measured 6.9m north-south by 1.6m transversely, and 1m deep. The pit was entered by means of stairs on the north side. The pit was constructed using similar white enamel-glazed brick stamped ETNA.

To the north-east of the courtyard was a rectangular room whose walls (342 & 353) were of sandstone and mortar-bonded construction surviving to a height of c.0.5m. Within this room were the foundations of a stairwell (348) which was depicted on the architect plans submitted to the council (City of Edinburgh Council 1951) (Fig. 16). The stairwell was only partially uncovered, as the northern extent was beyond the limit of excavation, and was 2.75m east-west and >2m transversely. It had a flagstone floor (349) and the wall (348) was of sandstone and mortar-bonded construction surviving to a height of 20cm (two courses).

Walls (351 and 288) were retained during this later phase but the individual rooms were changed in favour of one large room.

3.3.2 Area 2 (Figs. 1, 4c and 4d)

Area 2 was reduced down to formation depth of 56.9m OD within the proposed footprint of the residential buildings. The area measured approximately 70m east-west by 7m north-south, and ran parallel to the southern boundary wall. To the north of the footprint of the building was an area designated for landscaping which was reduced to a formation level of 58m OD.

Some of the remains uncovered in Area 2 can be directly related to the buildings depicted on the 1854 Ordnance Survey Edinburgh Town Plan. The buildings which can be related are described as Building 1, 2, etc.

Phase 1 (Fig. 4c)

The earliest phase in Area 2 was represented by a length of L-shaped wall (**378/210**) (Fig. 17). The east-west aligned sandstone and mortar-bonded wall measured 6.8m by 1.1m and survived to a height of 0.83m, and continued to the east beyond the limit of excavation. The north-south return of the wall measured 2.6m by 0.9m and survived to a height of 0.8m. The foundations for wall (**378/210**) had been cut into the natural mid-brown sandy silt (**382**) (Fig. 18). Wall (**210**), however, was overlying midden deposits (**384 & 385**) (Fig. 19). Abutting wall (**378**) on the northern side was a stone culvert (**201**). After removing the stone culvert (**201**) a very compacted stony layer (**387**) was identified, underlying the culvert, abutting wall (**378**) and continued to the west.

Building 1

Building 1 consisted of sandstone and mortar-bonded walls (**423, 424/262** and **460**) and cobbled floor (**425**) (Fig. 20). The building measured 7.2m east-west by 3.8m north-south, externally. Walls (**423** and **460**) survived to a height of 0.5m but wall (**424**) had been heavily disturbed by an overlying wall (**426**) and only survived to a height of approximately 0.15m. The northern extent of the wall/building was not exposed as it lay out with the limit of excavation. The cobbled floor (**425**) had a built-in gutter aligned east-west. The eastern side of the building had also been heavily truncated by a later manhole (**461**). Midden deposits (**421** and **422**) were identified underlying the cobbled surface (Fig. 21). A mixture of modern and Late Medieval pottery, and a clay pipe stem were recovered from (**421**).

To the east of the building was an irregular-shaped pit (**365**), cut into midden deposit (**406**) underlying compacted deposit (**412**), which contained dark brown clayey silt and rubble backfill (**367**) and the bottom of a wooden barrel (**366**) (Fig. 22). A large amount of animal bone and horn were recovered from the fill. To the north of the barrel was a compacted layer of sawdust (**458**) which may be the vestigial remains of a work area.

The compacted stony layer (**387/412**), which abutted wall **378**, continued to the west and abutted the southern wall (**262**) of Building 1 but did not continue below it. Overlying **387** was a wooden cross-shaped base of a stand (**386**) (Fig. 23). The base consisted of two planks of wood which were 1.6m and 1.4m long and approximately 4cm thick.

None of the remains from this phase can be confidently related to any cartographic sources. Certainly this phase pre-dates the 1854 Edinburgh Town Plan and may well relate to buildings depicted on the Kirkwood's map of 1817.

Phase 2 (Figs. 4d and 4e)

Phase 2 was represented by a possible building consisting of walls (**205** and **215/216/441**). Culvert (**201**) had been incorporated into walls **205** and **216**.

Wall (**205**) was an L-shaped length of wall which measured 4.2m east to west before turning north to south for 7.5m. It was 0.6m wide and survived to a height of 1m in places. It was of lime mortar and sandstone construction. Wall (**215/216/441**) measured 5.25m, 0.8m wide and survived to a height of 0.15m. It was of lime-mortar and sandstone construction. An east-west aligned sandstone and mortar-bonded wall (**440**) abutted wall (**441**) on the eastern side and wall (**439**) on its western side. The northern side of the building had been removed by the insertion of a later fuel tank.

Phase 3 (Fig. 4d and 4e)

The remains of the western wall (**220/218/446**) of a possible building were identified during the course of the excavation. Wall (**220/218/446**) was aligned north-north-west by south-south-east and measured 9.5m in length, 0.6m wide and survived to a height of 1m. In addition, wall (**439**) was on a slightly different alignment to wall (**205**) and may be considered part of Phase 3, as can wall (**440**) which abutted wall (**216/441**). They were more robustly built than wall (**205**).

Building 2

Building 2 was fully uncovered during the course of the excavation. Internally, it measured 9m north-south by 10m east-west. Wall (**232**, **255** and **462**), formed the eastern, western and northern elevations of the building, and were of sandstone and lime-mortar construction. They measured between 0.4m-0.9m in width and survived to a height of between 0.5m-0.9m. The southern elevation of the building would have utilised the site boundary wall (**292**).

A flagstone floor (**233**) was present in the eastern half of the building. A north-south aligned wall (**258**) divided the internal space roughly in two. It measured 5.5m by 0.4m and was of sandstone and mortar-bonded construction. A small length of east-west aligned wall (**254**) further subdivided the western half of the building. The wall had been cut by a later concrete sluice or drain (**243/246/247**) which was aligned north to south. To the east of Building 3 was a stone culvert (**224/227**) which was aligned west-south-west by east-north-east before turning north-west by south-east. The culvert measured 11m long and approximately 1m wide.

Floor (**233**), culvert (**224**) and walls (**232** & **255**) had been cut by culvert (**209**) so it is possible culvert (**224**) is associated with the same phase. The only other feature of note was wall scar (**239**) which appears to be contemporary with this phase and may have been another internal division within Building 2.

The foundation of a spiral staircase (235) was identified in the north-east corner of the building. It measured 4m east-west by 3.25m transversely. It had been incorporated into wall (232) and was abutting the northern wall (462). Three scars from where the treads had been robbed out were observed.

To the north of Building 3 was a cobbled surface (466) within an open courtyard which was bounded on the west by wall (463) and the north by wall (464). Although the remains were below the formation level required, four test pits were excavated in order to ascertain the extent of the cobbling. It is likely that (447) is a continuation of the cobbled surface but the area in between was not excavated to below the formation level.

The features in Phase 3 can be directly related to the 1854 Edinburgh Town Plan (Fig. 27). For example, Building 2 corresponds with a roofed building within an open courtyard (466) to the north. Wall (218/220/446) corresponds to the long western wall of the long building on a north-north-west by south-south-east alignment. To the east of wall (439), which may represent the vestigial remains of the eastern wall of the long building noted above, were the remains of a cobbled surface (436) which corresponds with an open courtyard depicted on the 1854 OS Town Plan.

Phase 4 (Figs. 4d and 4e)

There was extensive drainage in Area 2 (Fig. 24). A stone-built culvert (209) ran parallel with the southern boundary wall (292) the entire length of Area 2. The culvert measured 70m long by approximately 1m wide. This culvert relates to a later phase as culvert (227) had been cut by culvert (209). Since culvert (209) cuts all the other culverts it may be that (209) relates to the rebuilding phase depicted on the 1877 Edinburgh Town Plan when the buildings on the east of Area 2 were demolished and workshops were constructed along the southern boundary wall.

The only other notable feature was an oblong brick-built trough (417) situated to the west of Building 2 (Fig. 25). The trough was aligned north-south and measured 4m long and 0.7m wide.

Phase 5 (Fig. 4d and 4e)

The final discernible phase in Area 2 was the insertion of a sluice drain (246) which had brick-built sides (247) and a concrete base (246). It measured 7m north-south by 1.1m transversely.

Substation (Fig. 4g)

The area measured 12m east-west by 9.5m transversely. The overburden (468) was removed down to a level of 57m OD. Areas of cobbled surfaces (480, 481, 482 and 486) were revealed at this depth. These corresponded with an open area depicted on the 1854 OS Town Plan. One small length of north-south aligned wall (486) was uncovered but could not be related to any structural remains on the various maps.

3.3.3 Area 4 (Fig. 1 and 4e)

The cartographic evidence (OS Edinburgh Town Plan 1854) depicts a large trapezoidal, roofed building occupied the eastern half of Area 4. The building measured 32m north-south by 7m east-west. To the west of this building was an open, irregular-shaped courtyard. The courtyard measured 27m north-south by 6.5m east-west. Two buildings aligned north-west by south-east were located in the north-western corner of Area 4. The northern of the two buildings measured 7.2m north-west by south-east and 3.6m north-east by south-west. The majority of the remains identified within Area 4 can be directly related to the 1854 Town Plan.

Area 4 was previously occupied by the Silk nightclub which was demolished prior to the commencement of the archaeological work. The area was reduced to a formation level of between 57m and 56.4m OD. The sub-rectangular area of excavation measured 35m north-south by 15m-12.6m east-west. Two sandstone and mortar-bonded, north-south aligned walls (**1018** and **1047**) were identified in the eastern half of Area 4. Wall **1047** measured 30m long by 0.45m wide. Wall **1018** measured approximately 30m long and 0.5m wide. Two stone pillar/support bases (**1043** and **1046**) were located adjacent to wall (**1047**). These walls can be directly related to the eastern and western walls of the large trapezoidal building depicted on the 1854 Town Plan.

The partial remains of a quadrangular room were identified in the south-east corner of Area 4. Internally it measured 8.5m north-south by 6m transversely. The walls (**1011**, **1017**, **1018** and **1047**) were of sandstone and lime-mortar construction, and approximately 0.6m wide surviving to a height of up to 0.7m. The remnants of a flagstone surface (**1021**) survived in the south-east corner of the room. Abutting the southern wall was a square stone feature (**1029**) which measured 1.4m by 1.4m and survived to a height of 0.7m. The function of the feature is unknown. A stone base (**1023**), which was located in the north-west corner of the room, may have functioned as a pillar or support base. The only other notable feature within the room was a rectangular, brick structure (**1027**) which was adjacent to the eastern wall (**1047**). It measured 2.3m north-south by 1m transversely. To the west of wall (**1033**) was another stone base (**1037**), with had similar dimension (1.5m x 1.5m) to (**1023**), which presumably functioned as a base for a column or pillar.

A stone well (**1007**) was identified which was located within the location of an open courtyard depicted on the 1854 Town Plan. Externally it measured 1.8m in diameter and with 1.3m wide shaft (Fig. 26). It was excavated to a depth of approximately 2.5m and had a very mixed fill (**1007**) which consisted of modern plastic and rubble. An attempt was made to empty the well to a greater depth but the fragile nature of the well rendered it impossible without completely destroying it. Only the top three courses of stone had been mortar-bonded. Given the cartographic evidence it is likely that the well was associated with the open courtyard depicted on the 1854 Town Plan.

The north-west corner of Area 4 contained the remains of an L-shaped length of wall (**1032** and **1033**). Wall (**1032**), aligned east-north-east to west-south-west, measured 5m in length, 0.6m in width and survived to a height of 0.3m. Wall (**1033**), aligned north-west by south-east, measured 5.3m in length, 0.65-0.8m in width and survived to a height of 0.3m. These walls corresponded with the south-eastern corner of the larger

of the two north-west by south-east aligned buildings depicted on the 1854 Town Plan (Fig. 27).

3.3.4 Area 5 (Fig. 1)

A small section of a sandstone and mortar-bonded wall (**2001**) was identified along the northern side of Area 5 during piling operations. The wall was aligned east-west and measured 4.6m long by 0.8m. However, the northern edge of the wall was not exposed as this was beyond the limit of excavation for this part of the development. The wall was 0.9m below the current street level. This wall represents the vestigial remains of the northern site boundary wall.

3.3.5 Area 6 (Fig. 1 and 4f)

Area 6 was located to the west of Area 2 and was the location for the construction of a plant room. An area, measuring 10.5m east-west and 6.25m north-south was excavated to a depth of approximately 55.2m OD, for the construction of a plant room. The excavation identified mixed overburden (**455**) over a fuel tank (**501**) within a brick-built bund (**452**). The iron fuel tank (**491**), which measured 3.5m by 2m, was enclosed within brickwork (**452**) which was stamped 'Whitehill'.

Walls (**490**) and (**492**) were the remains of the modern garage which was present prior to demolition. Wall (**453**) was sandstone and lime-mortar construction and pre-dated (**492**) which was overlying it.

It was not possible to enter the excavated area due to soil contamination, which was removed along with the fuel tank. The soil which was removed all related to the backfilling after the tank had been inserted.

3.4 Watching Brief

The features that were identified in the pits for the wall supports (Fig. 1) correspond with the features which were later identified during the excavation stage. The results are recorded in tabular form in Appendix 6.

Two attenuation tanks were installed within the central courtyard, surrounding the east and north side of the new hotel footprint (Fig. 1). Attenuation Tank A, along the eastern frontage, was connected to two manhole pits immediately to the north and south. Due to the artificially-raised ground level on-site, excavations did not intrude upon the earlier midden deposits. Tank A was excavated through 1.05m of levelling deposits and made ground (**3100** & **3101**), atop 0.8m of mixed grey and yellow-brown clay (**3102**). These lower deposits were truncated by a concrete-sealed cast-iron pipe (**3108**) and overlaid 19th century wall foundations. Underlying the wall foundations, a disturbed deposit of dark blue-grey silty clay (**3111**) extended to the maximum formation depth of 2.5m.

Two sandstone mortar-bonded wall foundations were partially exposed, orientated east-west across the northern (**3110**) and southern (**3114**) ends of Tank A. These measured up to 4.0m in length, 0.8m in width and 1.4m in height. A return and spur (**3115**) both ran for 2.0m north of **3110**, towards its western extent. A square block of

mortar-bonded sandstone (**3109**), measuring 0.75m by 0.75m depth, was situated in two courses towards the south-west corner of Tank A, in isolation from other features.

Excavations for Attenuation Tank B bordered the south of the frontage of King's Stables Road within the central courtyard. A 3m wide trench extended for 8m east-west from the northern manhole of Attenuation Tank A. Deposits comprised 1.6m of mid-brown sandy-silt made ground (**3122**) with modern refuse, sealing midden deposits (**3104**) which had been occasionally disturbed by modern services yet were not truncated by the drainage excavations.

A truncated sandstone wall stub (**3116**) was exposed midway along Tank B, sealed by concrete covering a 20th century ceramic drain (**3117**). The orientation of the wall, measuring 1.05m by 1.8m, was undetermined. A portion of sandstone mortar-bonded wall (**3123**) was partially exposed, corresponding to the foundation of the 19th-century street frontage. The wall was left upstanding; it measured 3.6m in length and 1.05m wide, orientated east-west at 0.35m depth.

A drainage channel excavated southward for 9m from the western extent of Tank B reached a depth of 1.5m. Deposits consisted solely of modern made ground (**3122**). The sandstone foundation (**3124**) of the 19th-century building bordering King's Stables Lane was partially exposed at the southern extent, measuring 1.5m in height. A second parallel drainage channel to the east, 5m in length, did not expose any archaeological features.

The main drainage line east of Attenuation Tank A extended for c.25m at a depth of 1.5m. Modern deposits of compact rubble (**3101**) extended for 0.7m over dark ash with refuse (**3102**) for 0.8m. A single-course brick surface (**3103**) was exposed at formation depth overlying darker midden deposits (**3104**). A single sandstone wall (**3105**), 0.6m wide, orientated north-south was exposed with an east-west orientated spur (**3106**) measuring 0.4m wide. These survived to 1.3m in height. A possible culvert (**3107**) orientated north-south had been substantially truncated by a prior phase of excavation.

Excavations for the tree planter abutting the east of Attenuation Tank A measured 3.0m by 3.0m and did not encounter any significant archaeological features or deposits. Similarly to the drainage excavations, the formation depth of 1.5m did not encroach upon archaeologically sensitive midden deposits.

3.5 Finds by Christina Hills

Below is a summary of finds by type, more detail can be found in the full quantification in Appendix 4.

	Number	Weight (g)
Animal bone	955	97186
Bottle stop	1	11
Ceramic Building Material	22	3260
Clay pipe	7	41
Copper alloy	1	9
Glass	50	5745
Iron	26	2230
Leather	1	7
Pottery	274	8341
Shale	1	13
Shell	85	1911
Slag	10	690

Table 1. Summary of finds by type

Animal Bone

The majority of the finds on site was animal bone, mainly from large mammals, and a large proportion of the bone was horn core. The largest assemblages were from dump tip **226** (only a quarter of the bone from this context was processed and it is estimated that the total assemblage would be 476 bones weighing 51868g) and upper midden deposit **397**.

Pottery

The pottery recovered on site ranged in date from Medieval to Modern.

The Modern pottery mainly included redwares with cream and brown glazes and white earthen ware as well as a few sherds of stoneware.

The Medieval pottery mainly consisted of green glazed reduced wares which are probably late medieval in date. White gritty ware was found in Midden deposits **381** and **384**, this is a very common medieval pottery type in Scotland.

Other Ceramics

Ceramic Building Material (CBM) was all modern and mainly tile, with one brick found in the fill of barrel pit **367**.

Seven pieces of clay pipe were recovered on site, all of which is post medieval in date and includes a mix of bowls and stems.

A modern bottle stop, or marble was found unstratified in area 2.

Metal

One copper alloy object was found in the cleaning/overburden of area 2. It was a modern decorative S-shaped fitting.

A small amount of slag was found in overburden **200** and midden deposits **363**, **384** and **397**.

All the iron objects are likely to be modern in date and consisted of nails, bars, straps, a fork and various unidentified objects. The iron was recovered from the area 1 midden deposit, overburden **200**, midden deposit **384**, culvert base **391** and **392**, deposit **411** and barrel fill **459**.

Glass

The majority of the glass was modern bottle, including green, brown and clear glass. Much of the glass was undiagnostic but three complete clear lemonade bottles and one complete green bottle were found in culvert base **391**.

Six pieces of modern, clear, flat, probably window glass, were found in culvert base **391** and **392**.

Shell

Shell was found in midden deposits **364**, **384**, **394**, **413**, **421**, **422**; Barrel pit **367**; Culvert fills **392**, **395** and deposit **411**. The majority of the shell was oyster, which would be expected in medieval and post medieval contexts. The other shell found was also marine shell, one dog whelk and a limpet were found in midden deposits **364** and **384** respectively.

Other

One piece of unidentified dried leather was found in midden deposit **397**. Other wet leather was found on site and is tabulated in the sample register.

A piece of shale was found in midden deposit **421**.

Preliminary Wood Analysis, by Mike Cressey

2015 Wood Assemblage

The results obtained from the most recent assemblage of waterlogged wood recovered from the site have been combined with the earlier results recovered by Kirby (2015). Pieces of waterlogged oak were recovered from humic soil deposit (**005**) in TP3 and included the following:

C.005 TP3 Plank (barrel stave?): A section of plank measuring 300mm long, 75mm wide and 25mm thick. The ends of the plank were degraded and a notch was present at one end. Axe marks were present on one side.

C.005 TP3 Plank (barrel stave?): A section of plank measuring 480mm long, 85mm wide and 28mm thick. The plank had square ends with slight degradation. Axe or adze signatures resulting from shaping were present on two sides.

C.005 TP3 Faceted piece (barrel hoop fragment?): A pointed piece of wood measuring 250mm long and 45mm thick with a semi-circular profile. A single oblique facet 120mm in length is present on one end. Bark was present on one edge. This piece is either the point of a stake or more likely the end of a barrel hoop.

C.005 TP3 Barrel hoop: A curved piece of wood measuring 140mm long and 45mm in circumference and 20mm thick.

C.005 Barrel hoop: A curved piece of wood measuring 102mm long and 45mm in circumference and 20mm thick.

C.005 TP3 Barrel hoop: A curved piece of wood measuring 50mm long and 30mm in circumference and 15mm thick.

2017-2019 Waterlogged Wood Assemblage

In the following text the word 'chime' is the term used for the bevelled edge at the top and bottom of a barrel. It is made up of the ends of all the staves coming together.

C.336 (A) Barrel stave: measuring 280mm long and 70mm wide with chime present at base, top end degraded.

C.336 (B) Barrel stave: measuring 340mm x 100mm wide. Chime at base top degraded.

C.336 (C) Barrel stave: measuring 310mm x 70mm wide. Chime present, top degraded.

C.366 (D) Barrel stave: measuring 370mm x 80mm, chime present top degraded.

C.366 (E) Barrel stave: (measuring 350mm x 80mm chime and top degraded.

C.336 (F) Barrel stave: measuring 260mm x 100m. Chime intact, top degraded.

C.366 (G) Barrel stave: measuring 400mm x 90mm. Chime present top degraded.

C. 366 (I) Barrel stave: measuring 430mm x 90mm. Chime present, top degraded.

C.336 (J) Barrel stave: measuring 400mm x 90mm. Chime present top degraded.

C.336 (K) Barrel stave: measuring 400mm x 75mm. Chime present top degraded.

C.336 (L) Barrel stave: measuring 460mm x 95mm. Chime present top degraded.

C.336 (M) Barrel stave: measuring 530mm x 75mm. Chime present top degraded.

C.336 (N) Barrel stave: measuring 600mm x 90mm. Chime present top degraded.

C.336 (O) Barrel stave: measuring 470mm x 90mm. Chime present top degraded.

C.336 (P) Barrel base: (part of) measuring 630mm x 90mm

C.336 (Q) Barrel base: (part of) measuring 560mm x 89mm

C.336 (R) Barrel base: (part of) measuring 900mm x 46mm

C.336 (S) Barrel base: (part of) measuring 400mm x 130mm

C.366 Barrel hoops: Approximately 40 fragments of longitudinally split softwood with a semi-circular profile.

C.366 (A) Post measuring 370mm x 90mm diameter. An oblique notch had been cut in one end with Fe nail or spike driven through. Concretions of iron adhering, probably oak.

C.411 Area 2 Bay 3 (10) Curved piece measuring 270mm x 80mm x 30mm with a forged nail protruding from its base. Both ends broken.

Circa 8 fragments of wood, possibly carpentry waste.

Box base: measuring 160mm x 150mm with a rebate round each side, hand carved with a flat and featureless base. Small notch where a nail or screw was used to attach it.

Carpentry waste: single fragment measuring 90mm x 12mm with a tenon on one end.

C.411 (10) Piece resembling part of a barrel lid measuring 350mm x 140mm x 15mm

C.411 Area 2 Bay 3 Long strip of pine 430mm x 110 x 12mm slightly tapering and both ends degraded.

C.391 Area 2 Test Pit 35 Handle? with a degraded pointed end where it fitted into a socket. 350mm long and 40mm diameter. Possible a hand shovel handle or similar item.

C.11 Area 2 Bay 3 Miscellaneous strip, softwood measuring 40mm x 40mm. Not a barrel hoop.

C.406 (21) Area 2 Bay 3 Carpentry waste: Small fragment of wood 42mm x 23mm.

C.397 (25) Carpentry off-cut: Sawn at one end, degraded. Oak? 90mm x 50mm x 30mm.

C.459 (12) Bay 3 Area 2 A long piece of a dowel: 480mm x 12mm diameter. Smooth rounded ends, no facets.

C.459 (12) Bay 3 Area 2 Roundwood fragment: with bark present 112mm x 12mm diameter.

C.459 (12) Bay 3 Area 2 Roundwood fragment: 240mm x 22mm with bark present-both ends broken (stake?)

C.459 (12) Bay 3 Area 2 Strip: measuring 320mm x 20mm, pointed.

C.459 (12) Bay 3 Area 2 Chunk: (x2) 25mm x 10mm

C366 (13) TP31 Barrel stave: chime present at one end the other is degraded. 420mm x 90mm

C.366 (13) TP31 Barrel staves: (x2) 550mm x 65mm, chimes present opposite ends are degraded.

C.366 (13) TP31 Barrel staves: (x2) 400mm x 65mm and 380 x 90 both chimes present.

C.386 (24) A2 TP34 Block: with sawn end. Heavily impregnated with Fe salts. 90mm x 60mm.

C.386 (24) A2 TP34 Chunk: 200mm x 85mm Fe stained

C.386 (18) TP 37 Chunk: angular measuring 80mm x 35mm.

C.386 (24) A2 TP34 Roundwood: 60mm x 25mm degraded.

C.386 Three large pieces: of wood formed from a cross-tree that supported a post.

C.386 (1) Cross tree: Large semi-circular piece 580mm x 200mm x 60mm square base. Converted from longitudinally split log.

C.386 (2) Cross tree: Tapering longitudinally split log, 670mm as 180x100mm. (oak?)

C.386 (3) Cross tree Long piece 2000m long and c.300mm wide. Longitudinally split log (oak?)

C.386 Post? Degraded, measuring 280mm x 140mm x 70mm. Flat base, pointed end and very degraded.

C.386 (26) Eight fragments: two semi-circular, six misc chunks one is very stained from an iron nail.

C.386 (E) Large fragment of a post: measuring 180mm x 110mm x 80mm with Fe nail present towards its chamfered base.

4. CONCLUSIONS

A programme of various mitigation measures was carried out in advance of a mixed use development at King's Stables Road, Edinburgh, which included an evaluation, watching brief and excavation. This programme of works was undertaken subsequent to a Level 2/3 Historic Building Survey and evaluation works.

The excavation identified the remains of buildings mostly relating to the 19th century development of the site. In Area 1 the earliest remains can be related to the use of the building for the police stables, which can be dated to 1874 by means of architectural plans. However, it must be noted that the footprint of the building, including the dimensions of the internal courtyard, conforms to the disused slaughterhouse depicted on the 1854 Town Plan. Therefore, it is likely the building was merely refurbished in 1874. The second phase in Area 1 relates to the building's use by the Department of Lighting and Cleansing, which had taken over the premises sometime after 1951.

Area 2 had seen the most change. Most of the later changes can be directly related to the 1854 Edinburgh Town Plan, however, the function of the buildings are not shown on the map. At some point prior to 1876 the buildings in the courtyard were demolished and new buildings were constructed along the southern boundary of the site with associated police yard. Building conversions carried out by the Edinburgh Council Lighting and Cleansing department resulted in the buildings which were present on the site prior to demolition.

There were a large number of tanneries depicted on the 1854 Edinburgh Town Plan bordering the south of the development site. King's Stables Lane was previously named Tanner Street on Kincaid's 1784 map. The large quantities of horn and occasional fragments of leather recovered from deposits within Area 2 are indicative of the by-product of the tanning process. Therefore, the cattle were being slaughtered on site and their hides were then being tanned in the tanneries close by.

The identified remains within Area 4 can be directly related to the 1854 Town Plan. The two north-south aligned walls (**1018** and **1047**) represent the remains of the large trapezoidal building depicted on the town plan. It is likely that the well (**1007**) belonged to this phase as well as it was located within an area which was shown as an open courtyard in the 1854 Town Plan.

The project archive, comprising all CFA record sheets, maps and reports, will be deposited with Historic Environment Scotland and copies of reports will be lodged with the City of Edinburgh Council Sites and Monuments Record.

On completion of this project, a summary statement will be submitted for publication in *Discovery and Excavation in Scotland* and will also be reported on through *OASIS Scotland*.

5. REFERENCES

Bibliographic

Cressey, M 2015, *Mixed Use Development King's Stables Road Edinburgh. Historic Building Appraisal*, CFA unpublished report 3330.

Cressey, M 2017, *Mixed Use Development King's Stables Road, Edinburgh Level 2/3 Historic Building Survey*, CFA unpublished report 3569.

Henderson, C & Wilson, D 2014, *8–20 King's Stables Road, Edinburgh: Archaeological Desk Based and Historic Building Assessments and Evaluation*, Headland unpublished report commissioned by City of Edinburgh Council.

Kirby, M 2015 *Mixed Use Development, King's Stables Road, Edinburgh: Archaeological Test Pitting (Phase 2)*, CFA unpublished report 3337.

Wright A 2015 *Development at King's Stables Road Edinburgh. Background Heritage Report*.

Savory, G, 2017, *Mixed Use Development King's Stables Road, Edinburgh Watching Brief on Site Investigation*, CFA unpublished report 3518.

MacLachlan, I 2005 *'The greatest and most offensive nuisance that ever disgraced the capital of a kingdom': The slaughterhouses and shambles of modern Edinburgh*, University of Lethbridge, accessed 10.10.2018
<<http://www.uleth.ca/dspace/handle/101133/328>>

Cartographic

Edgar, W. 1765 *Plan of the city and castle of Edinburgh*.

Gordon, J. 1647 *Bird's eye view of Edinburgh in 1647*.

Kincaid, A 1784 *A plan of the city and suburbs of Edinburgh*.

Kirkwood, J. 1817 *Plan of Edinburgh*.

Kirkwood, J 1821 *Kirkwood's new plan of the City of Edinburgh*

Ordnance Survey 1854 (*Surveyed in 1852*) *Edinburgh Town Plan* sheet 35, 1:1056.

Ordnance Survey 1877 *Edinburgh Town Plan* sheet 35, 1:1056.

Ordnance Survey 1894 *Edinburgh Town Plan* sheet III.4.1, 1:500.

Ordnance Survey 1908 *Edinburghshire* sheet 003.04, 25 inches to 1 mile.

Ordnance Survey 1914 *Edinburghshire* sheet 003.04, 25 inches to 1 mile.

Ordnance Survey 1933 *Edinburghshire* sheet 003.04, 25 inches to 1 mile.

Architectural Plans

City of Edinburgh Council 1874 *King's Stables Plan showing proposed new surface channels, drains etc.*

City of Edinburgh Council 1951 *Layout of Workshops with Foundation and Site Plans*

APPENDIX 1: Context Register

Areas 1, 2 and 3

Context	Fill of	Area	Description
200		Area 2 - Bay 1	Overburden - clay, rubble, stone
201		Area 2 - Bay 1	E-W running culvert
202		Area 2 - Bay 1	N-S running addition to (201)
203		Area 2 - Bay 1	Cobbled surface, disturbed
204		Area 2 - Bay 1	N-S running wall found
205		Area 2 - Bay 1	E-W running stone wall, with N-S return
206		Area 2 - Bay 1	Construction layer
207		Area 2 - Bay 1	Brick addition to (204)
208		Area 2 - Bay 1	Possible N-S wall under cobbles
209		Area 2 - Bay 1	Large E-W culvert
210		Area 2 - Bay 2	N-S wall stub, connected to (205)
211		Area 2 - Bay 2	N-S wall, possibly same as (210)
212		Area 2 - Bay 2	Ceramic pipe N-S
213		Area 2 - Bay 2	Ceramic pipe NW-SE, joins (212)
214		Area 2 - Bay 2	E-W culvert or flue, south of (215)
215		Area 2 - Bay 2	Wall stub, possibly same as (216) & (205)
216		Area 2 - Bay 2	N-S stone wall, possibly same as (215)
217		Area 2 - Bay 2	Possible pedestal
218		Area 2 - Bay 2	N-S running wall
219		Area 2 - Bay 2	Construction layer, possibly same as (206)
220		Area 2 - Bay 2	Wall stub, possibly same as (218)
221		Area 2 - Bay 2	NW-SE running culvert (VOIDED)
222		Area 2 - Bay 2	Culvert opening in (223), same as (227)
223		Area 2 - Bay 2	Southern wall in Area 2
224		Area 2 - Bay 2	E-W running culvert, possibly same as (201)
225		Area 2 - Bay 1	N-S wall, upstanding in bay 1
226		Area 2 - Bay 1	Dump, tip in Bay 1, contained bone
227		Area 2 - Bay 2,3	NW-SE culvert, joins (201)
228		Area 2 - Bay 2	Possible blocking in (218)
229		Area 2 - Bay 3	Concrete level. Removed, no photo.
230		Area 2 - Bay 3	Rubble packing for culverts under (229)
231		Area 2 - Bay 3	Modern mechanics pit
232		Area 2 - Bay 4	N-S wall
233		Area 2 - Bay 4	Flagstone surface W of (232)
234		Area 2 - Bay 4	Spiral stair foundation
235		Area 2 - Bay 4	E-W running wall, related to (234)
236		Area 2 - Bay 4	Several flagstones near (232), pedestal?
237		Area 2 - Bay 4	E-W running wall in (234)
238		Area 2 - Bay 4	Large square flagstone, pedestal
239		Area 2 - Bay 4	Possible N-S wall scar
240		Area 2 - Bay 5	Patch of mortar, circular, near (235)
241		Area 2 - Bay 5	Base of drain, concrete, rectangular
242		Area 2 - Bay 5	Drain chute related to (246)
243		Area 2 - Bay 5	Drain chute related to (246)
244		Area 2 - Bay 5	Drain chute related to (246)
245		Area 2 - Bay 5	Drain chute related to (246)
246		Area 2 - Bay 5	N-S concrete drainage channel
247		Area 2 - Bay 5	Walls of (246)
248		Area 2 - Bay 5	Metal device, S end of (246)
249		Area 2 - Bay 5	Mixed mortar and rubble surface
250		Area 2 - Bay 5	Cobbles, part of (249)
251		Area 2 - Bay 5	Mixed rubble surface

Context	Fill of	Area	Description
252		Area 2 - Bay 5	Brick linear in (251)
253		Area 2 - Bay 5	Flagstones N of (251)
254		Area 2 - Bay 5	E-W stone wall, N of (251)
255		Area 2 - Bay 5	N-S stone wall, W of (249)
256		Area 2 - Bay 5, 6	Southern wall of Bays 5 and 6
257		Area 2 - Bay 5,6,7	E-W modern wall, N of Area 2
258		Area 2 - Bay 6,7	NE-SW running stone culvert
259		Area 2 - Bay 7	Concrete pedestal/drain
260		Area 2 - Bay 7	NE-SW running ceramic pipe
261		Area 2 - Bay 6	E-W running stone wall, southern end
262		Area 2 - Bay 4	E-W wall, E of stair (234)
263		Area 2 - Bay 3	N-S culvert, cut by (209)
264		Area 2 - Bay 3	Stone/cobbled surface (VOIDED)
265		Area 2 - Bay 3	Flagstone/pedestal
266		Area 2 - Bay 3	N-S running ceramic pipe, cuts (263)
267		Area 2 - Bay 7	NE-SW running culvert, cut by (260)
268		Area 2 - Bay 8,9	Cobbled surface
269		Area 2 - Bay 9	West wall of Area 2, modern
270		Area 2 - Bay 7,8,9	Southern wall, bays 7,8,9
271		Area 1	Upper phase cobbles, rough and damaged
272		Area 1	Main phase of cobbles, courtyard
273		Area 1	Cobbles under (271) abutting (274)
274		Area 1	E-W running wall
275		Area 2 - Bay 7	Stone pedestal near (260)
276		Area 2 - Bay 7	Remains of culvert in section
277		Area 1	N-S running wall, joins (274)
278		Area 1	N-S running wall, SW corner
279		Area 1	E-W running wall, joins (278)
280		Area 1	Surface under (272), to the W
281		Area 1	N-S running wall, joins (282)
282		Area 1	E-W running wall, near (285)
283		Area 1	N-S running wall, near (285)
284		Area 1	E-W running wall, W of (285)
285		Area 1	Mechanics pit (Blood trench)
286		Area 1	3 possible pillar bases
287		Area 1	Brick wall N of (284)
288		Area 1	N-S wall, E end of Area 1
289		Area 1	E-W wall, return of (288)
290		Area 1	N-S wall, N of (288)
291		Area 1	Area 1 overburden
292		Area 1	Southern boundary wall of Area 1
293		Area 1	Western boundary wall of Area 1
294		Area 1	Drain in cobbles
295		Area 1	Culvert following line of boundary walls
296		Area 1	Small SW-NE culvert joining (295)
297		Area 1	E-W culvert parallel to (279)
298		Area 1	N-S culvert opening in (292)
299		Area 1	NE-SW V shaped culvert
300		Area 1	Light blue-grey clay, redeposited
301		Area 1 - Bay 3	Culvert leading into (295)
302		Area 1 - Bay 4	N-S running wall, joins (274)
303		Area 1 - Bay 3	N-S running wall, joins (274)
304		Area 1 - West	Stone feature, possible culvert
305		Area 1 - Centre	V shaped culvert in wall (277)
306		Area 1 - Centre	Culvert N of wall (282)
307		Area 1 - Centre	Truncated culvert W of (309)
308		Area 1 - Centre	Truncated culvert W of (309)

Context	Fill of	Area	Description
309		Area 1 - Centre	Large concrete basin, possible pump & boiler base
310		Area 1 - Centre	E-W ceramic pipe
311		Area 1 - Centre	E-W metal pipe
312		Area 1 - Centre	E-W concrete 'wall' in (309)
313		Area 1 - Centre	V shaped culvert E of (309)
314		Area 1	V shaped culvert in wall (288)
315		Area 1	Culvert E of basin (309)
316		Area 1	NE-SW ceramic pipe
317		Area 1	N-S ceramic pipe
318		Area 1	Mixed clay deposit S of (309)
319		Area 1	Sandstone pad under (309)
320		SPT	Cobbles cutting (322)
321		SPT	Modern brick wall
322		SPT	Wall
323		SPT	Fuel tank
324		SPT	Culvert
325		SPT	Stone surface
326		Area 1	Small length of E-W wall
327		Area 1	Cobbled surface
328		Area 1	Mortared brick drain
329		Area 1	Concrete support with metal column
330		Area 1	Small section of N-S stone wall
331		Area 1	Cobbled surface
332		Area 1	Cobbled surface
333		Area 1	E-W masonry wall
334		Area 1	Cobbled surface
335		Area 1	Cobbled surface
336		Area 1	Pillar pads
337		Area 1	Pillar pads
338		Area 1	N-S masonry wall
339		Area 1	N-S masonry wall
340		Area 1	N-S masonry wall
341		Area 1	N-S masonry wall
342		Area 1	E-W masonry wall
343		Area 1	N-S masonry wall
344		Area 1	N-S masonry wall
345		Area 1	Concrete surface
346		Area 1	Service trench
347		Area 1	Concrete surface
348		Area 1	Shallow stone-built pit
349		Area 1	Flagstone surface
350		Area 1	Modern mechanics pit
351		Area 1	N-S masonry wall
352		Area 1	Cobbled surface
353		Area 1	E-W masonry wall
354		Area 1	Concrete surface
355		Area 1	Pillar pads
356		Area 1	Courtyard drain
357		Area 1	Cobbled surface
358		Area 1	Cobbled surface
359		Area 1	Cobbled surface
360		Area 1	NE-SW masonry wall
361		Area 1	N-S culvert
362		Area 2 - TP30	Overburden
363		Area 2 - TP31	Midden deposits
364		Area 2 -TP30	Midden
365		Area 2 - TP31	Cut for barrel pit

Context	Fill of	Area	Description
366		Area 2 - TP31	Barrel staves and base
367		Area 2 - TP31	Fill of barrel pit
368		Area 1	E-W culvert parallel to wall (333)
369		Area 1	E-W culvert parallel to wall (326)
370		Area 1	Possible drain near culverts (368), (369)
371		Area 1	Possible N-S culvert
372		Area 1	N-S running wall
373		Area 1	E-W running wall
374		Area 1	N-S running culvert, centre
375		Area 1	N-S running culvert, parallel to (374)
376		Area 1	N-S thin and shallow mechanics pit
377		Area 1	Masonry above (375)
378		Area 2 - Bay 1	E-W wall
379		Area 2 - Bay 1	Wall (378) Cut
380	379	Area 2 - Bay 1	Fill of (379), Dark grey silty clay
381		Area 2 - Bay 1	Midden deposits, sandy silt
382		Area 2 - Bay 1	Orangey brown sandy clay
383		Area 2 - TP34	Midden deposits, sandy silt
384		Area 2 - TP34	Midden deposits, dark grey to black sandy silt
385		Area 2 - TP34	Midden deposits, mottled grey/yellow silty sand
386		Area 2 - TP34	Wooden construction, possibly in situ
387		Area 2 - TP34	Stony layer, grey clay with gravel under (386)
388		Area 2 - TP34	E-W row of stones in (383)
389	390	Area 2 - TP35	Midden deposit, sandy silt
390		Area 2 - TP35	Cut of midden
391	393	Area 2 - TP35	Culvert base material, stony gravel silt
392	393	Area 2 - TP35	Culvert foundation, orangey gravel
393		Area 2 - TP35	Cut of culvert
394		Area 2 - TP35	Midden deposit, dark grey/black
395		Area 2 - TP37	Orange grit related to culvert (201)
396		Area 2 - TP37	Midden deposit, dark grey to black silty clay
397		Area 2 - TP37	Upper midden deposit
398	400	Area 2 - TP35	Wood & stone culvert material
399	400	Area 2 - TP35	Culvert fill, light grey
400		Area 2 - TP35	Cut of culvert
401		Area 2 - TP35	Grey-black demolition material
402		Area 3 - TP38	N-S running culvert
403		Area 3 - TP38	E-W running wall
404	407	Area 2 - TP36	Brownish yellow sandy silt
405	407	Area 2 - TP36	Dark brown silty sand and grit
406		Area 2 - TP36	Midden deposit, dark grey/black
407		Area 2 - TP36	Possible cut for culvert (201) base
408	407	Area 2 - TP36	Brownish yellow sand and grit
409		Area 2	Dark brown sandy silt
410		Area 2	Greyish brown silty sand
411		Area 2	Greyish dark brown sandy silt
412		Area 2 - TP37	Compacted stony layer
413		Area 2	Midden deposit to W of TP37
414		Area 2 - Bay 6	French drain
415		Area 2 - Bay 6	Stone built culvert
416		Area 2 - Bay 6	Oblong brick structure, possible culvert
417	416	Area 2 - Bay 6	Fill of brick structure
418		Area 2 - Bay 6	Stone built culvert
419		Area 2 - Bay 6	Brick built culvert, with stone caps
420		Area 2 - TP36	Compacted stone layer
421		Area 2 - TP41	Dark brown sandy silt midden deposit, W half of building
422		Area 2 - TP41	Midden deposit, dark grey to black, below (421)

Context	Fill of	Area	Description
423		Area 2 - Bay 4	E-W clay bonded stone wall, continuation of (262)
424		Area 2 - Bay 4	N-W clay bonded stone wall, return of (423)
425		Area 2 - Bay 4	Rough cobbled surface within walls (423), (424), (262), (460)
426		Area 2 - Bay 4	N-S stone wall, overlying (424)
427		Area 2 - Bay 4	Large stone block - part of stairwell wall (462)
428		Area 2 - Bay 4	Two stone slabs, N-S orientated, W of (423)
429		Area 2 - TP41	Midden deposit, grey with black flecking, clayey silt
430		Area 2 - TP40	Stony deposit under (262)
431		Area 2 - TP40	Midden deposit, dark grey/black, below (430)
432		Area 2 - TP40	Medium stony layer under (431)
433		Area 2 - TP40	Dark brown/black compacted layer beneath (432)
434		Area 2	Sheet pile trench cut
435	434	Area 2	Fill of (434) - back fill
436		Area 2	Cobbled surface
437		Area 2	Sandy deposit
438		Area 2	Large stone slab
439		Area 2	N-S running wall
440		Area 2	E-W running wall
441		Area 2	N-S running wall
442		Area 2	Cut for modern pipe
443	442	Area 2	Grey fill of (442)
444		Area 2	Cut for fuel tank removal
445	444	Area 2	Fill of (444)
446		Area 2	N-S running wall
447		Area 2	Slab/cobbled surface
448		Area 2	Ceramic pipe
449		Area 2	Concrete pad, on top of stone manhole (461)
450		Area 2	Brick plug below (449), within (461)
451		Area 2	Culvert
452		Area 2 - TP40	Petrol tank enclosure
453		Area 2 - TP40	Mortar and stone wall
454		Area 2 - TP40	Concrete plinth
455		Area 2 - TP40	Overburden
456		Area 2 - TP40	Deposit featuring stones
457		Area 2	Demolition layer with horn
458		Area 2	Compacted surface of sawdust
459	366	Area 2	Fill of barrel (366)
460		Area 2	N-S return of E-W wall (262)
461		Area 2	Square stone built manhole
462		Area 2	Large E-W stone wall, back of spiral stair
463		Area 2	N-S stone wall, return of (462)
464		Area 2	E-W wall, return of (463)
465		Area 2	N-S return of (464)
466		Area 2	Cobbled surface between (462), (463), (464)
467		Area 2 Substation	NE-SW stone culvert with ceramic base
468		Area 2 Substation	Made ground sealing (467)
469		Area 2 Substation	Concrete and brick above (467) and (468)
470		Area 2 Substation	Square stone plinth base
471		Area 2 Substation	Brick feature west of (470)
472		Area 2 Substation	Made ground and rubble deposit
473		Area 2 Substation	Yellow - grey gritty clay and silt
474	467	Area 2 Substation	Upper fill of culvert (467). Grey brown gritty silt
475	467	Area 2 Substation	Lower fill of culvert (467). Grey brown silt and mortar
476		Area 2 Substation	Cut for wall (469)
477		Area 2 Substation	E-W culvert parallel to south wall c.3.5m north
478		Area 2 Substation	Oily black deposit above (477)

Context	Fill of	Area	Description
479		Area 2 Substation	Cobbles under (470)
480		Area 2 Substation	Rough cobble surface
481		Area 2 Substation	Rough cobble surface
482		Area 2 Substation	Rough cobble surface
483		Area 2 Substation	Deposit of lime and rubble
484		Area 2 Substation	Green grey silty sand under (479)
485		Area 2 Substation	Compact stone and pantile layer under (484)
486		Area 2 Substation	Cobble foundation c.4m east of (479)
487		Area 2 Substation	N-S wall roughly in the centre of the substation
488		Area 3	Test pit 38, modern overburden
489		Area 2	Black silt fill of Culvert 295
490		Area 2	N-S brick wall
491		Area 2	Iron fuel tank
492		Area2	N-S brick wall
493		Area 2	Black ashy/gritty backfilling deposit
494		Area 2	Black ashy/gritty backfilling deposit
495		Area 2	Black ashy/gritty backfilling deposit
496		Area 2	Black ashy/gritty backfilling deposit
497		Area 3	Cut of mechanics pit
498		Area 2	Midden deposits
499		Area 2	Sandstone and mortar-bonded N-S wall
500		Area 2	N-S aligned brick wall
501		Area 2	Iron fuel tank
502		Area 2	N-S brick wall
503		Area 3	Greyish yellow sandy gravel natural
504		Area 3	Yellowish brown sandy clay natural

Area 4

Context	Fill of	Area	Description
1001		Area 4	Overburden/demolition
1002		Area 4	Disturbed natural, southern end
1003		Area 4	Stone flags and brick feature related to 1004
1004		Area 4	N-S cast iron pipe
1005		Area 4	Made ground and rubble
1006		Area 4	N-S cast iron pipe thicker than 1004
1007		Area 4	stone-built well with modern infill (plastic pipes and rubble)
1008	1007	Area 4	fill of well, modern rubble and plastic
1009		Area 4	Western elevation of nightclub
1010		Area 4	Brown/grey mixed clay with bone and shell
1011		Area 4	E-W sandstone wall which joins with 1009
1012		Area 4	Concrete surface
1013		Area 4	E-W aligned cast iron pipe. Joins with 1004
1014		Area 4	Flagstones associated with 1012
1015		Area 4	Wooden surface west of 1007
1016		Area 4	Black clay and silt under 1005, possible midden deposits
1017		Area 4	Southern elevation of the nightclub
1018		Area 4	N-S aligned stone and mortar-bo0nded wall
1019		Area 4	Cut for wall 1018
1020		Area 4	Stone and mortar-bonded wall, aligned N-S, which is the return of 1017
1021		Area 4	Rough stone paving
1022		Area 4	Rubble surface
1023		Area 4	Large stone block, probably a floor support
1024		Area 4	Cast iron pipe

1025		Area 4	Cut for 1024
1026	1025	Area 4	Fill of 1025
1027		Area 4	Linear brick feature
1028		Area 4	Tar/bitumen surface
1029		Area 4	Large, square stone feature against wall 1017
1030		Area 4	Rectangular brick feature below 1028
1031		Area 4	Possible remains of a cobbled floor. Only a small area was uncovered so unable to identify function.
1032		Area 4	E-W aligned stone wall
1033		Area 4	N-S aligned stone wall which is the return of 1032
1034		Area 4	Service trench (BT Cable. Told to avoid it)
1035	1034	Area 4	Fill of 1034
1036		Area 4	Rubble-filled pit
1037		Area 4	Stone plinth
1038		Area 4	Service trench
1039	1038	Area 4	Fill of 1038
1040		Area 4	Lime deposit
1041		Area 4	Mixed orange clay, redeposited
1042		Area 4	NE-SW aligned culvert
1043		Area 4	Stone platform at the north-east which was cut by 1042
1044		Area 4	Cut of culvert 1042
1045		Area 4	Concrete pad
1046		Area 4	Robbed out stone pad, similar in size to 1045
1047		Area 4	East wall of nightclub building
1048		Area 4	Stone culvert L-shaped.

Area 5

Context	Fill of	Area	Description
2001			E-W aligned stone and mortar wall

Watching Brief Contexts

Context no.	Fill of	Trench	Description
001		Whole building	Concrete floor of existing building
002		TP1, 2	Made ground -- rubble
003		TP1, 2	Setts, granite(?) surface
004		TP1, 2	Levelling sand
005		TP1	Concrete surface
006		TP2	Compacted mortar, yellowish
007		TP1, 2	Rubble, levelling
008		TP1	Large sandstone blocks
009		TP1, 2	Re-deposited clay
010		TP1	Poss. E-W sandstone + mortar-bonded wall
011		TP3	Clay drainage channel
012		TP3	E-W aligned sandstone + mortar-bonded wall
013		TP4	E-W aligned sandstone + mortar-bonded wall
014		TP4	Concrete block/plinth
015		TP4	Cut for plinth/block
016	015	TP4	Fill of cut
017		TP8	Concrete walls
018		TP8	Wooden beam
019	{017}	TP8	Debris fill
020		TP8	Concrete floor
021		TP7	Concrete floor in building

Context no.	Fill of	Trench	Description
022		TP7	Type 1/rubble levelling material
023		TP7	Setts, granite(?)
024		TP7	Made ground -- mortar frags/brick/masonry/grit
025		TP5	Made ground -- mixed
026		TP5	Setts, granite (?)
027		TP5	Levelling sand
028		TP5	Stonewall
029		TP5	Wall (mortar-bonded)
030		TP5	Mixed demolition debris
031		TP6	Made ground above setts
032		TP6	Granite setts
033		TP6	Made ground
034		TP9	Concrete floor
035		TP9	Rubble levelling material
036		TP9	Mixed made ground
037		TP9	Stone + mortar-bonded plinth
038		TP9	Redeposited or midden material
039		TP9	Linear cut in (038) for plinth
040	039	TP9	Fill of linear cut
041		TP11	Made ground
042		TP11	Mixed made ground
043		TP11	Stoneware pipe
044		TP10	Rubble levelling material
045		TP10	Mixed made ground
046		TP10	Mixed debris fill
047		TP10	Cut of plinth
048		TP10	Stone + mortar-bonded plinth
049	[047]	TP10	Mixed sandy fill of plinth cut
050		TP10	Mixed sandy clay, made ground
051		TP12	Concrete floor
052		TP12	Levelling material for (051)
053		TP12	Made ground
054		TP12	Concrete floor
055		TP12	Made ground
056		TP12	Wall/pillar
057		TP13	Levelling material - same as (052)
058		TP13	Made ground
059		TP13	Concrete surface
060		TP13	Sandstone blocks w/ tar
061		TP13	Mixed concrete foundation
062		TP13	Thin lens of tar
063		TP13	Demolition layer mortar + ash/sand
064		TP14	Levelling material
065		TP14	Made ground -- rubble
066		TP14	Made ground -- soil
067		TP14	Concrete floor -- same as [054]
068		TP14	Cut for [070]
069		TP14	Victorian drain pipe
070		TP14	Stone feature in (071)
071		TP14	Demolition/levelling material
072		TP14	Black silty ash deposit
073		TP14	Fill within [068]
074		TP15	Thin layer of tar
075		TP15	Mixed deposit -- made ground
076		TP15	Pink sand levelling layer

Context no.	Fill of	Trench	Description
077		TP15	Iron drain on NW-SE alignment
078		TP15	Concrete foundations
079		TP15	Stone wall on top of (078)
080		TP15	Backfill of drain [077]
081		TP16	Hardcore material
082		TP16	Pink sand levelling material
083		TP16	Mid-grey sand/grit/crushed mortar
084		TP16	ENE-WSW aligned wall
085		TP16	Ceramic drain
086		TP16	Drain cover
087		TP16	Dark made ground
088		TP17	Pink levelling material
089		TP17	Thin layer of tar
090		TP17	Dark made ground
091		TP17	Grey mortar/concrete made ground
092		TP17	Mixed made ground
093		TP17	Dark brown-black made ground
094		TP17	Stone -- foundation/wall
095		TP15	Cut for cast iron drain in TP15
096		TP15	Possible brick wall
097		TP15	Furnace ash/grit/mortar layer
098		TP15	Made ground/levelling
099		TP16	Demolition/levelling material
100		TP16	Furnace ash, mortar frags
101		TP18	Thin layer of tar
102		TP18	Levelling deposit
103		TP18	Made ground -- mixed
104		TP18	Concrete floor
105		TP18	Cut for drain
106		TP18	Backfill of drain [105]
107		TP18	Walls truncated by [105]
108		TP18	Made ground abutting [107]
109		TP18	Made ground
110		TP16	Concrete surface
111		TP16	Concrete plinth
112		TP16	Cut for concrete column 114
113	112	TP16	Fill of cut
114		TP16	Concrete column -- modern
115		TP19	Thin layer of tar
116		TP19	Pink-beige levelling layer
117		TP19	Made ground -- mixed
118		TP19	Black silty deposit
119		TP19	Brown made ground w/ brick
120		TP19	Cut for pillar [121]
121		TP19	Concrete pillar
122		TP19	Fill of cut [120] for [121]
123		TP19	Large sandstone block
124		TP19	Mixed crushed mortar around [123]
125		TP19	Concrete surface
126		TP19	Cut within (124)
127		TP19	Concrete surrounding pillar { 121 }
128		TP20	Concrete floor
129		TP20	Hard core levelling
130		TP20	Polystyrene
131		TP20	Concrete level

Context no.	Fill of	Trench	Description
132		TP20	Concrete floor
133		TP20	Black gritty sandy furnace ash
134		TP20	Cut for foundations [136]
135		TP20	Brick + mortar wall
136		TP20	Concrete foundations
137		TP20	Type 1 fill of [136]
138		TP20	Sandstone + mortar poss. wall
139		TP20	Rubble layer
140		TP20	Cut for [138]
141		TP20	Rubble mortar levelling/demolition
142		TP20	Black sandy rubble -- gritty
143		TP20	Fill of [140] -- grey sand w/ rubble
144		TP22	Concrete foundations
145		TP22	E-W wall
146		TP22	Floor abutting 145
147		TP22	Concrete floor
148		TP22	N-S wall
149		TP22	Made ground above { 146 } + { 148 }
150		TP22	Brick wall on N-S alignment
151		TP23	N-S aligned brick wall
152		TP23	Ceramic water pipe
153		TP23	Concrete ramp adjacent to TP23
154		TP23	Cut for ceramic pipe
155	154	TP23	Dark grey sandy clay fill
156		TP23	Made ground -- sandstone rubble
157		TP23	Re-deposited midden deposit
158		TP24	Concrete foundations/plinth
159		TP24	Cast iron support
160		TP24	Brown sand in TP24
161		TP24	Line of bricks in Area 1
162		TP24	Concrete floor/surface
163		TP24	Brown sand deposit
164		TP24	Greyish brown sandy clay
165		TP24	Grey sand w/ furnace ash
166		TP24	Large sandstone block
167		TP24	Orangey-brown clayey sand
168		TP25	Concrete floor
169		TP25	Concrete support for floor
170		TP25	Cut for concrete support
171		TP25	Sandy/gritty made ground
172		TP25	Ceramic pipe
173		TP25	Brick gable end wall
174		TP25	Sandstone foundations
175		TP25	Concrete floor
176		TP25	Levelling rubble
177		TP25	Made ground
3100		Att. Tank A	Modern levelled surface
3101		Att. Tank A	Modern demolition rubble
3102		Att. Tank A	Mixed grey/yellow-brown ashy clay and rubble
3103		East Drainage	Brick surface
3104		All areas	Black rich midden deposit
3105		East Drainage	Sandstone wall, N-S
3106		East Drainage	Spur wall E-W from (3105)
3107		East Drainage	Possible damaged culvert
3108		Att. Tank A	Concrete-sealed cast iron pipe

Context no.	Fill of	Trench	Description
3109		Att. Tank A	Large sandstone block/base
3110		Att. Tank A	Sandstone mortar-bonded wall, E-W
3111		Att. Tank A	Mixed dark grey silty clay
3112	3113	Att. Tank A	Rubble infill of pipe cut
3113		Att. Tank A	Cut for cast iron pipe
3114		Att. Tank A	Sandstone mortar-bonded wall, E-W
3115		Att. Tank A	Wall return N-S from (3110)
3116		Att. Tank B	Sandstone wall stub
3117		Att. Tank B	Concrete atop wall stub (3116)
3118		Att. Tank B	Cut for modern sewer
3119	3118	Att. Tank B	Pea gravel and brown sandy silt
3120		Att. Tank B	Cut for modern wall foundation (hotel)
3121	3120	Att. Tank B	Dark brown sandy silt and refuse
3122		Att. Tank B	Modern backfill of vennel area; mid brown sandy silt
3123		Att. Tank B	Sandstone mortar-bonded wall, E-W
3124		West Drainage	Main southern sandstone foundation, E-W

APPENDIX 2: Photographic Register

Shot No.	Summary description of subject	Taken from
1	TP1 -- Cobbles (003)	S
2	TP2 -- Cobbles (003)	E
3-4	TP3 -- Cobbles (003)	S
5	TP3 -- Cobbles (003)	E
6	TP1, E-facing section	E
7	TP1, N-facing section	N
8	TP1, W-facing section	W
9	TP1, S-facing section	S
10	TP1, E-W aligned poss. sandstone/mortar wall	W
11	TP2, S-facing section	S
12	TP2, W-facing section	W
13	TP2, N-facing section	N
14	TP3, S-facing section	S
15	TP3, W-facing section	W
16	TP3, N-facing section	N
17	TP3, E-facing section	E
18	TP3, Plan view w/ wall	W
19	TP4, S-facing section	S
20	TP4, W-facing section	W
21	TP4, N-facing section	N
22	TP4, E-facing section	E
23	TP4, Plan view	W
24	TP5, Plan view cobbles	E
25	TP5, Plan view cobbles w/o flash	E
26	TP6, Plan view cobbles w/ flash	W
27	TP6, Plan view cobbles w/o flash	W
28	TP7, Plan view cobbles w/ flash	E
29	TP7, Plan view cobbles w/o flash	E
30	VOID	S
31	TP8, Plan view walls w/ flash	S
32	TP8, Plan view walls w/o flash	S
33	TP8, S-facing section -- wooden beam w/ flash	S
34	TP8, S-facing section -- wooden beam w/o flash	S
35	TP8, N-facing section -- debris fill w/ flash	N
36	TP8, N-facing section -- debris fill w/o flash	N

Shot No.	Summary description of subject	Taken from
37	TP7, W-facing section w/ flash	W
38	TP7, S-facing section	S
39	TP7, E-facing section	E
40	TP7, N-facing section	N
41	TP7, E-facing section, cleaned	E
42	TP5, Plan w/ flash	W
43	TP5, Plan w/o flash	W
44	TP5, W-facing section w/ flash	W
45	TP5, W-facing section w/o flash	W
46	Wall in TP5 section w/ flash	W
47	Wall in TP5 section w/o flash	W
48	VOID	W
49	Plan of TP11 w/o flash	W
50	VOID	W
51	TP11, Pipe in W-facing section w/ flash	W
52	TP11, Pipe in W-facing section w/o flash	W
53	TP11, Close up of pipe in W-facing section w/o flash	W
54	TP6, E-facing section w/ flash	E
55	TP6, S-facing section w/flash	S
56	TP6, W-facing section w/ flash	W
57	TP6, N-facing section w/ flash	N
58	TP5, N-facing section w/ flash	N
59	TP5, N-facing section w/o flash	N
60	TP5, E-facing section w/ flash	E
61	TP5, E-facing section w/o flash	E
62	TP5, S-facing section w/ flash	S
63	TP5, S-facing section w/o flash	S
64	TP9, Plan view w/ cut [039]	S
65	TP9, Plan view N-S cut [039]	W
66	TP9, W-facing section	W
67	TP9, N-facing section	N
68	TP9, E-facing section	E
69	TP9, S-facing section	S
70	TP10, Plan w/ flash	N
71	TP10, Plan w/o flash	N
72	TP10, N-facing section w/ flash	N
73	TP10, N-facing section w/o flash	N
74	TP10, S-facing section w/flash	S
75	TP10, S-facing section w/o flash	S
76	TP10, E-facing section w/ flash	E
77	TP10, E-facing section w/o flash	E
78	VOID	W
79	TP10, W-facing section w/ flash	W
80	TP10, W-facing section w/o flash	W
81	VOID	S
82	Pottery from TP10 w/o flash	S
83	Pottery from TP6 w/o flash	S
84	TP12, SEE-facing section	SEE
85	TP12, WSW-facing section	Oblique f/ SW
86	TP12, NNW-facing section	NNW
87	TP12, ENE-facing section	ENE
88	TP13, Plan view of poss. wall or floor surface	E
89	TP14, S-facing section	S
90	TP14, W-facing section	W
91	TP14, N-facing section	N
92	TP14, E-facing section	E
93	TP13, N-facing section	N

Shot No.	Summary description of subject	Taken from
94	TP13, E-facing section	E
95	TP13, S-facing section	S
96	TP13, W-facing section	W
97	TP15, Plan view w/ wall	E
98	TP15, Plan view w/ wall	N
99	TP15, Plan view w/ wall w/o flash	N
100	TP16, Plan view w/ 084	ENE
101	TP16, Plan view w/ 084 w/ flash	ENE
102	TP16, Plan view w/ 084 w/o flash	WSW
103	TP16, Plan view w/084 w/o flash	WSW
104	TP17, SSE-facing section	SSE
105	TP17, WSW-facing section	WSW
106	TP17, NNW-facing section	NNW
107	TP17, ENE-facing section (shadow)	ENE
108	TP17, ENE-facing section	ENE
109	TP15, NNW-facing section, pre-final dig	NNW
110	TP15, WSW-facing section, pre-final dig	WSW
111	TP15, SSE-facing section, pre-final dig	SSE
112	TP15, ENE-facing section, pre-final dig	ENE
113	TP18, S-facing section w/ wall + drain	S
114	TP18, W-facing section	W
115	TP18, N-facing section	N
116	TP18, E-facing section	E
117	TP16, ENE-facing section	ENE
118	TP16, SSE-facing section	SSE
119	TP16, WSW-facing-section	WSW
120	TP16, NNW-facing section	NNW
121	TP16, Plan view	ENE
122	TP16, Plan view	WSW
123	TP19, SSE-facing section oblique	Oblique f/ SW
124	TP19, ENE-facing section oblique	Oblique f/ NW
125	TP19, ENE-facing section oblique	Oblique f/ NW
126	TP19, NNW-facing section oblique	Oblique f/ NE
127	TP19, NNW-facing section oblique	Oblique f/ NW
128	TP19, WSW-facing section oblique	Oblique f/ NW
129	TP19, Plan view	ENE
130	TP19, Plan view	SSE
131	TP20, N-facing section	N
132	TP20, W-facing section	W
133	TP20, E-facing section	E
134	TP20, S-facing section	S
135	TP21, S-facing section L-shaped	S
136	TP21, N-facing section oblique	NE
137	Foundation [144] plan	N
138	TP22, S-facing section 0.75 deep	S
139	TP22, W-facing section	W
140	TP22, N-facing section	N
141	TP22, E-facing section	E
142	TP22, Plan view post-ex	E
143	TP22, Plan view post-ex	E
144	TP23, Plan view, wall 151	S
145	TP23, W-facing section	W
146	TP23, N-facing section	N
147	TP24, pre-ex shot w/ iron column	S
148	TP24, S-facing section	S
149	TP24, E-facing section	E
150	TP24, N-facing section	N

Shot No.	Summary description of subject	Taken from
151	TP24, W-facing section	W
152	TP25, N-facing section	N
153	TP25, E-facing section	E
154	TP25, S-facing section	S
155	Area 2, culvert (201), west facing	W
156	Area 2 cobbles, destroyed whilst CFA off site	S
157	Area 2 culverts (201), (202), cobbles and spoil	S
158	Area 2 culverts (201), (202), wall (205)	E
159	Area 2 brick addition (207)	W
160	Area 2 (207) showing cobbles under (204)	W
161	Area 2 (205) wall general shot	N
162	Area 2 culvert (209)	N
163	Area 2 culvert (209) & construction layer (206)	E
164	Area 2 culvert (209)	E
165	Area 2 wall (205), S facing elevation	S
166	Area 2 wall stub (211), (205) overlies it	E
167	Area 2 (211)	W
168	Area 2 wall stub (210)	W
169	Area 2 culvert (201) under (205)	W
170	Area 2 culvert (201) under (205)	W
171	Area 2 culvert (201), walls (211) & (205)	W
172	Area 2 general shot of wall (204)	W
173	Area 2 pedestal (217)	S
174	Area 2 pedestal (217)	W
175	Area 2 wall (218), culvert (201)	E
176	Area 2 wall (218), culvert (201)	E
177	General shot (of Motley crew)	N
178	Area 2 Culvert (201)	E
179	Void (blurry)	
180	Culvert (201) with masonry & (213)	E
181	Culvert (201), wall (218) & (216)	N
182	Shot of culvert (221) cut by (209)	NE
183	Culvert opening in (223), blocked	N
184	Culvert opening in (223), blocked	NW
185	Culvert/flue (214)	W
186	Culvert/flue (214)	S
187	Pipe (213) cutting join of (214), (201). Mid ex	N
188	Pipe (213) cutting join of (214), (201). Mid ex	NW
189	Culvert (227)	SE
190	Culvert (224) (same as (201)) in bay 3	E
191	Culvert (224) (same as (201)) in bay 3	W
192	General shot bay 3	N
193	Culvert (209) bay 3	E/above
194	Join of (201) & (214) no longer safe	W
195	Join of (201) & (214) no longer safe	S
196	Join of (201) & (214) no longer safe	S
197	Wall stub (220)	E/above
198	Culvert (227)	E
199	Wall blocking (228)	W
200	General shot of site, bays 1,2,3	E
201	General shot of site, bays 1,2,3	E
202	General shot of bay 1	N
203	General shot of bay 2	E
204	General shot of bay 2	E
205	General shot of bay 2	N
206	General shot of bays 1,2,3	W
207	General shot of bays 1,2,3	SW

Shot No.	Summary description of subject	Taken from
208	General shot of bays 1,2,3	W
209	Culvert (209) cutting (224)	E
210	Wall (232)	E
211	Stone pedestal	E
212	S Facing section of (200), N of (232)	S
213	E-W running wall (262)	S/above
214	Void (blurry)	
215	General shot of bay 4	N
216	Stair foundation (234) & flagstones (233)	N
217	Wall scar (239)	N/above
218	Flagstone surface (233)	S
219	Culvert (209) cutting (224) and wall (232)	W
220	Wall (232)	W
221	Stair (234)	E
222	Working shot bay 5	E
223	Void	
224	General shot bay 4	N
225	Bay 5, flagstones (233), wall (255), (241)	N
226	Wall (258)	E
227	Drain chute (234), (242)	W
228	Culvert (209) cutting (233), cut by (244)	W
229	Drainage complex (246)	N
230	Drainage complex (246)	N
231	Drainage complex (246), chute (243)	E
232	Chute (242) & (243)	W
233	Wall (254)	N
234	Flagstones (253)	N
235	General shot bay 5	N
236	Cobbles (250) and surface (249)	N
237	Cobbles (250) and surface (249)	W
238	Wall (255)	W
239	Wall (255)	SW
240	Culvert (258) Bay 7	N/above
241	Culvert (258), pipe (260) cutting (267)	N/above
242	Culvert (258)	E
243	Culvert (258) looking along axis	NE
244	Plan shot of (268) taken from height	N/above
245	Plan shot of (268) taken from height	N/above
246	Plan shot of (268) taken from height	N/above
247	Plan shot of (268) taken from height	N/above
248	Plan shot of (268) taken from height	N/above
249	Plan shot of (268) taken from height	N/above
250	General shot looking E along site	WNW
251	Wall (262) pre ex, underlying culvert (263)	S
252	Wall (262) pre ex, underlying culvert (263)	S
253	Wall (262) pre ex, underlying culvert (263)	S
254	Wall (262) Post ex	E
255	Wall (262) Post ex	S
256	Wall (262) Post ex	W
257	Aerial shot, bays 1,2	N/above
258	Aerial shot, bays 1,2	N/above
259	Aerial shot, bays 3,4	N/above
260	Aerial shot, bays 3,4	N/above
261	General across site	NNE
262	General across site	NNW
263	General shot bay 7	N
264	Area 1 general SW quarter	S/above

Shot No.	Summary description of subject	Taken from
265	Area 1 general SE quarter	S/above
266	Area 1 general SW quarter	S/above
267	Area 1 general SW quarter	S/above
268	Area 1 SW corner	S/above
269	West middle mechanics pit (285)	S/above
270	Staff standing shot	S/above
271	Mechanics pit from the E	E
272	Western leg of the mechanics pit	E
273	Area 1 general shot SW corner	NE
274	Area 1 general shot SW corner	NE
275	Area 1 general shot southern edge, eastern most	N
276	Area 1 general shot southern edge, east	N
277	Area 1 general shot southern edge, west	N
278	Area 1 general shot southern edge, western most	N
279	Area 1 SW corner	NE
280	Area 1 NE corner of southern half	SW
281	Area 1 SE corner of southern half	W
282	Area 1 bay 4, culvert (295), wall (278)	E
283	Area 1 bay 4, culvert (295) in wall (278)	E
284	Area 1 bay 4, culvert (295) in wall (278)	E
285	Section through levelling deposit (300)	E
286	Area 1 bay 5 general view	N
287	Area 1 bay 5 culvert (296)	NE
288	Area 1 bay 5 culvert (295)	NW
289	Area 1 bay 4 general	N
290	Area 1 bay 3 wall (302), culvert (295)	E
291	Area 1 bay 3 culvert (301), wall (302), culvert (295)	N
292	Area 1 bay 2,3 culvert (295) in situ cap stones	N
293	Area 2 Graffiti on W boundary wall (269)	NE
294	Area 1, wall (283) in section after removal of mechanics pit	N
295	Area 1, wall (283) in section after removal of mechanics pit, with foundation	N/above
296	Sondage parallel to wall (302)	E
297	Sondage parallel to wall (302), showing culvert (295) foundation	N
298	Section through culvert (295)	E
299	Working shot Area 1	S
300	Working shot Area 1	W
301	Basin (309)	N
302	Basin (309)	N
303	Area 1 west	N
304	Culverts W of basin (309)	W
305	Culverts W of basin (309)	S
306	Area 1, general shot south	E
307	Area 1, general shot south	E
308	Area 1, general shot	NE
309	Area 1, general shot	NE
310	Area 1, general shot east	N
311	Area 1, general shot basin (309)	N
312	Area 1, general shot	E
313	Area 1, general shot	E
314	SPT, culvert adjacent to E wall	E
315	SPT, corner of wall with continuation	N
316	SPT, detail of corner of wall	N
317	SPT, Detail of cobbles and corner of wall	N
318	SPT, red brick wall around fuel tank	E
319	Wall uncovered in test pit	W
320	SPT, fuel tank	E

Shot No.	Summary description of subject	Taken from
321	SPT, fuel tank	E
322	SPT, culvert (324)	SW
323	SPT, culvert (324)	W
324	SPT, culvert (324) removed, surface (325)	W
325	SPT, culvert (324) removed, surface (325)	W
326	SPT, culvert (324) removed, surface (325)	W
327	Area 1 general shot of NE	S
328	Area 1 general shot of NE	S
329	Area 1 general shot of NW	S
330	Area 1 general shot of NW	S
331	Area 1 aerial shot	NE
332	Area 1 aerial shot	NE
333	Area 1 aerial shot	NE
334	Area 1 aerial shot	NE
335	Possible re-used window lintel (340)	E
336	Light fitting in (285)	E
337	Stairs of (285)	E
338	Stairs of (285)	W
339	Wall (326) showing level change	N
340	Relationship between (330) & (333)	N
341	Wall (341) showing entrance	W
342	Feature (337) in cobbles (335)	W
343	Detail of (337)	S
344	Entrance in (342)	S
345	Entrance in (342)	S
346	Possible fireplace (349)	S
347	Doorway in (351)	W
348	Detail of (356)	S
349	Oblique of mechanics pit (350)	SW
350	SPT, intersecting culverts & wall (360), (361)	S
351	SPT, intersecting culverts & wall (360), (361)	S
352	Area 1, N half of basin (309), with flash	S
353	Area 1, N half of basin (309)	S
354	Area 1, basin (309) N edge, with flash	W
355	Area 1, basin (309) N edge	W
356	Area 1, NW general shot	SE
357	Area 1, NW general shot	SE
358	Area 1 wall (330)	S
359	Area 1 wall (333)	W
360	Area 1, general view of N quarter	E
361	Area 1, general shot of (376)	S
362	Area 1, general shot of (344)	S
363	Area 1, general shot of walls (372), (373)	S
364	Area 1, general shot of N quarter	SW
365	Working shots	VAR
366	Working shots	VAR
367	Working shots	VAR
368	Working shots	VAR
369	Working shots	VAR
370	Area 2 TP32	S
371	Area 2 TP32	N
372	Area 2 bay 1, post-ex to (382)	N
373	Area 2 bay 1, post-ex to (382)	S
374	Area 2 bay 1, wall (378), culvert base	W
375	Area 2 bay 1, W facing section	W
376	Area 2 bay 1, W facing section	W
377	Area 2 bay 1, E facing section	E

Shot No.	Summary description of subject	Taken from
378	Area 2 bay 1, E facing section oblique	SE
379	Area 2 bay 1, general shot	N
380	Area 2 bay 1, general shot	N
381	Area 2 bay 1, E-W wall (378)	NE
382	Area 2 bay 1, E-W wall (378)	NE
383	Area 2 bay 1, W facing section	W
384	Area 2 bay 1, W facing section	W
385	Area 2 bay 1, E facing section	E
386	Area 2 TP34, stone row (388)	S
387	Area 2 TP34, stone row (388)	S
388	Wooden construct (386)	N/above
389	Wooden construct (386)	N/above
390	Wooden construct (386)	N/above
391	Wooden construct (386)	W/above
392	Wooden construct (386)	W/above
393	Wooden construct (386)	N
394	Wooden construct (386)	N
395	Wooden construct (386) detail	N/above
396	Wooden construct (386) general showing brace (a) & centre join	N/above
397	Wooden construct (386) general showing brace (a) & centre join	NE/above
398	Wooden construct (386)	N/above
399	Wooden construct (386) brace (a) after damage showing nail scar	NW
400	Wooden construct (386) brace (a) after damage showing nail scar	N
401	Wooden construct (386) brace (a) after damage showing nail scar	NW
402	Wooden construct (386)	W
403	Wooden construct (386)	W
404	Wooden construct (386)	W
405	Wooden construct (386)	NW
406	Wooden construct (386)	NW
407	Wooden construct (386)	E
408	Wooden construct (386)	E
409	Wooden construct (386)	SW
410	Wooden construct (386)	SW
411	Wooden construct (386) profile showing planks	SE
412	Wooden construct (386) profile showing planks	SE
413	Wooden construct (386) profile showing planks	SE
414	Wooden construct (386) detail of brace (e)	E
415	Wooden construct (386) detail of brace (e)	E
416	Area 2 TP34, general shot	N
417	Area 2 TP34, general shot	N
418	Area 2 TP34, general shot	N
419	Area 2 TP34 wall (210)	SW
420	Area 2 TP34 wall (210)	SW
421	Area 2 TP34 & 32,33 general shot	SW
422	Area 2 TP34 E facing section	W
423	Area 2 TP34 E facing section	W
424	Area 2 TP34 W facing section, N extent	SE
425	Area 2 TP37 general shot	N
426	Area 2 TP37 general shot	N
427	Area 2 TP35 W facing section	NW
428	Area 2 TP35 W facing section	W
429	Area 2 TP35 general view showing wooden drain	N
430	Area 2 TP35 general view showing wooden drain	N
431	Area 2 TP35 Culvert (400) with wood	W
432	Area 2 TP35 E facing section	W
433	Area 2 TP35 E facing section	W
434	Area 3 TP39, S facing section with flash	S

Shot No.	Summary description of subject	Taken from
435	Area 3 TP39, S facing section with out flash	S
436	Area 3 TP39, general view. Not cleaned, unstable sections	E
437	Area 3 TP38, general view showing wall (403)	S
438	Area 3 TP38, general view showing wall (403)	S
439	Area 3 TP38 E facing section showing culvert (402)	E
440	Area 3 TP38 W facing section	W
441	Area 3 TP38 s facing section showing wall (403)	S
442	Area 2 TP37 E facing section	E
443	Area 2 TP37 E facing section	E
444	Area 2 TP36 W facing section	W
445	Area 2 TP36 W facing section	W
446	Area 2 TP36 W facing section oblique	SW
447	Area 2. area between TP36 & 37 cleaned to formation level	N
448	Area 2, cobbled surface (425), wall (424)	E
449	Area 2, cobbled surface (425), walls (423) & (424)	E
450	Area 2, cobbled surface (425), walls (423) & (424)	E
451	Area 2, cobbled surface (425), walls (423) & (424)	N
452	Area 2, cobbled surface (425), walls (423) & (424)	N
453	Area 2, cobbled surface (425), walls (423) & (424)	N
454	Area 2, cobbled surface (425), walls (423) & (424) & (426)	W
455	Area 2, cobbled surface (425), walls (423) & (424) & (426)	W
456	Area 2 (417)	N
457	Area 2 (417)	N
458	Area 2 Detail of (416)	N
459	Area 2 Detail of (416)	N
460	Area 2 Detail of (416)	N
461	Area 2 detail of (415), (418)	NNW
462	Area 2 detail of (415), (418)	NNW
463	Area 2 S facing section of (416)	S
464	Cobbles to be removed for basement area	N
465	Area 2 TP40 W facing section	W
466	Area 2 TP40 W facing section	W
467	Area 2 TP40 W facing section	W
468	Area 2 TP40 W facing section	W
469	Area 2 TP40 W facing section	W
470	Area 2 TP40 W facing section	W
471	Area 2 TP41 W facing section	W
472	Area 2 TP41 W facing section	W
473	Area 2 NE corner, cobbled area (436) with circular feature	N
474	Area 2 NE corner, cobbled area (436) with circular feature	N
475	Area 2 NE corner, cobbled area (436) with circular feature	N
476	Area 2 NE corner, cobbled area (436) with circular feature	N
477	Area 2 NE corner, cobbled area (436) with circular feature	N
478	W facing section showing overburden overlying cobbles (436)	E
479	W facing section showing overburden overlying cobbles (436)	E
480	Stone slab (438)	W
481	Stone slab (438)	N
482	Cobbled area (436) & slab (438)	NW
483	Walls (439), (440)	N
484	Walls (439), (440)	N
485	Ceramic pipe (448) overlying cobbled surface (447)	W
486	Ceramic pipe (448) overlying cobbled surface (447)	W
487	Ceramic pipe (448) overlying cobbled surface (447)	W
488	Ceramic pipe (448) overlying cobbled surface (447)	W
489	Ceramic pipe (448) overlying cobbled surface (447)	W
490	Ceramic pipe (448) overlying cobbled surface (447)	W
491	Ceramic pipe (448) overlying cobbled surface (447)	W

Shot No.	Summary description of subject	Taken from
492	Ceramic pipe (448) overlying cobbled surface (447)	W
493	Area 2 overall site view of N half	W
494	Area 2 overall site view of N half	W
495	Cobbled surface (447)	W
496	Cobbles (447) abutting wall (446)	N
497	Cobbles (447) abutting wall (446)	N
498	Cobbles (447) abutting wall (446)	N
499	Pipe cut (442) through wall (440)	N
500	Pipe cut (442) through wall (440)	NW
501	Pipe cut (442) through wall (440)	NW
502	Oblique of walls (439), (440), (441)	NE
503	Oblique of walls (439), (440), (441)	NE
504	Area 2 overall site view of N half	NE
505	Area 2 overall site view of N half	E
506	Area 2 overall site view of N half	E
507	Area 2 overall site view of N half	E
508	Area 2 overall site view of N half	E
509	Shot along wall (440)	E
510	Shot along wall (440)	E
511	Shot along wall (439)	S
512	S facing section of wall (441)	S
513	S facing section of wall (441)	S
514	S facing section of wall (441)	S
515	S facing section of wall (446) and possible finds	S
516	S facing section of wall (446) and possible finds	S
517	S facing section of walls (441), (446)	S
518	Depth of wall (441)	W
519	Depth of wall (441)	W
520	Depth of wall (441)	W
521	General shot of ceramic pipe (448)	E
522	General shot of fuel tank removal cut (444)	SW
523	Area 1 oblique view of fuel tank (452) enclosure wall	SW
524	Area 1 oblique view of fuel tank (452) enclosure wall	SE
525	Area 1 oblique view of TP42	SW
526	Area 1 oblique view of fuel tank (452) and enclosure wall	S
527	Area 1 oblique view of fuel tank (452) and enclosure wall	S
528	Area 1 concrete base of petrol tank enclosure	W
529	Area 1 Wall (453)	SW
530	Area 1 TP4 midden deposits	SSE
531	Area 1 W facing shot of section (455), (456)	SW
532	Area 2 Culvert and wall NE corner	N
533	Area 2 Culvert and wall NE corner	S
534	Area 2 Culvert and wall NE corner	SE
535	Area 2 Culvert and wall NE corner	N
536	Area 2 Building (424), (460), (262), cobbled floor (425)	SE
537	Area 2 Building (424), (460), (262), cobbled floor (425)	NE
538	Area 2 Building (424), (460), (262), cobbled floor (425)	E
539	Area 2 Building (424), (460), (262), cobbled floor (425)	W
540	Area 2 Building (424), (460), (262), cobbled floor (425)	WSW
541	Area 2 Building (424), (460), (262), cobbled floor (425)	WSW
542	Area 2 drain in surface (425)	E
543	Area 2 W facing section of fill of building	W
544	Area 2 S facing section of fill of building	S
545	Area 2 E-W wall (262)/(423)	NE
546	Area 2 E-W wall (262)/(423)	E
547	Area 2 E-W wall (262)/(423)	W
548	Plan shot of barrel (366)	SE/above

Shot No.	Summary description of subject	Taken from
549	Plan shot of barrel (366)	SE/above
550	Oblique of barrel (366)	SE
551	Oblique of barrel (366)	E
552	Oblique of barrel (366)	SE
553	Oblique of barrel (366)	SE
554	Compacted sawdust surface (458)	E
555	Compacted sawdust surface (458)	E
556	Compacted sawdust surface (458)	E
557	Compacted sawdust surface (458)	E
558	Compacted sawdust surface (458)	E
559	Cut (365) for barrel (366), fill (367)	W
560	Cut (365) for barrel (366), fill (367)	W
561	Cut (365) for barrel (366), fill (367)	W
562	Spiral staircase founds (234)	NE
563	Spiral staircase founds (234)	N
564	Spiral staircase founds (234), looking towards E-W wall (462)	S
565	Spiral staircase founds (234), looking towards E-W wall (462)	S
566	S facing section, sawdust layer (458)	S
567	N-S wall (465), E-W wall (464)	E
568	N-S wall (463)	S
569	E-W wall (462)	NE
570	E-W wall (462)	NE
571	Post-ex 4 SW quarter	N
572	Post-ex 4 SW quarter	N
573	Post-ex Area 4 SW quarter	E
574	Post-ex Area 4 SW quarter	E
575	Post-ex Area 4 SW quarter	W
576	Post-ex Area 4 SW quarter	W
577	Mid-ex of well	SW
578	Mid-ex of well	SW
579	Mid-ex of well	SW
580	Working shot of well	SW
581	Working shot of well	W
582	Post-ex of the well	W
583	Post-ex of well	W
584	General shot of test-pit	N
585	South-facing section of the trial hole	N
586	Walls (1017) and (1018)	W
587	Wall (1017) and (1018)	W
588	SE corner of Area 4	N
589	Feature (1029)	S
590	Feature (1030)	N
591	Feature (1030)	N
592	Feature (1030)	W
593	General shot of the NW corner of Area 4	N
594	General shot of the NW corner of Area 4	N
595	Wall (1033) and (1032)	N
596	NW corner of Area 4	NE
597	NW corner of Area 4	NE
598	Wall (1032) and (1033)	N
599	Wall (1032) and (1033)	N
600	Wall (1032) and (1033)	W
601	Wall (1032) and (1033)	W
602	Stone and mortar support (1043)	E
603	(1043), (1044) with (1045) in background	NE
604	(1045) possible concrete support	E
605	General shot of the NE corner of Area 4	N

Shot No.	Summary description of subject	Taken from
606	Culvert ()	N
607	Culvert ()	N
608	Working shots of well cleaning	E
609	Working shots of well cleaning	E
610	Working shots of well cleaning	E
611	Working shots of well cleaning	E
612	Wall (2001), cleaned	E
613	Wall (2001), cleaned	W
614	Stone and ceramic culvert (467)	NE
615	Stone and ceramic culvert (467)	ENE
616	Stone and ceramic culvert (467) with scale	NE
617	Stone and ceramic culvert (467) with scale	NE
618	General shot of (467) and stone plinth (470)	SW
619	General shot of (467) and stone plinth (470)	SW
620	General shot of (467) and stone plinth (470)	SW
621	General shot of (467) and stone plinth (470)	N
622	Brick structure (471)	E
623	Cobbles (479) exposed under (470)	W
624	Edinburgh Castle from site	S
625	Edinburgh Castle from site	S
626	Exposed cobbles (479-482)	S
627	Exposed cobbles (479-482)	S
628	Exposed cobbles (479-482)	W
629	Exposed cobbles (479-482)	E
630	Interior shot of culvert (467)	SW
631	Condition shot of cobbles (479-482)	S
632	Exposed deposits (484) and (485)	W
633	Culvert badly damaged (477)	S
634	Cobbles (486)	E
635	Wall (487)	SW
636	Wall (487) and base of culvert (209)	N
637	Wall (487) and base of culvert (209)	NW
638	Culvert (477) possibly cutting wall (487)	S
639	base of culvert (209)	N
640	Southern boundary wall showing 19th C. Bricks	N
641	Condition shot Area 2 substation	NE
642	Condition shot Area 2 substation	NE
643	Pre-ex of site drainage, east	SE
644	Pre-ex of site drainage, east	SE
645	Initial excavation through modern surface	SE
646	Plan view of brick surface (3103)	N
647	Plan view of brick surface (3103)	N
648	Detail of brick surface (3103)	N
649	Detail of brick surface (3103)	N
650	Drainage trench down to surface of (3104) midden	E
651	Working shot of east drainage	SE
652	Working shot around ceramic drain	E
653	Working shot around ceramic drain	E
654	Wall (3105)	SE
655	Wall (3105) elevation	E
656	Walls (3105) + (3106)	SW
657	Example of S-facing section; made ground (3102)	N
658	Working shot showing trench shoring	E
659	Example of S-facing section; (3102) + (3104) with flash	N
660	Example of S-facing section; (3102) + (3104)	N
661	Pre-ex shot of Attenuation Tank A	N
662	Pre-ex shot of Attenuation Tank B	W

Shot No.	Summary description of subject	Taken from
663	Sandstone base block (3109) + cast iron pipe (3108)	N
664	Sandstone base block (3109) + cast iron pipe (3108)	N
665	Wall (3110) S-facing elevation	N
666	Wall (3110) oblique shot	NE
667	General shot of wall (3110)	E
668	Working shot of Tank A	N
669	Working shot N manhole stopped at surface of midden (3104)	SE
670	NW-facing section of N manhole	SE
671	Post-ex wall (3110); E-W	E
672	Post-ex wall (3110); S-facing section of demolished return	N
673	General shot of wall (3110)	NE
674	Example W-facing section of Tank A area; made ground	E
675	W-facing section of Tank A, North	E
676	W-facing section of Tank A, Mid	E
677	W-facing section of Tank A, South	E
678	N-facing elevation of wall (3114); S extent of Tank A	S
679	General shot Tank A formation depth 56.400 AOD	SSE
680	Record shot showing N manhole does not exceed Tank A depth	E
681	Working shot of N manhole backfill	E
682	Post-ex shot of pipe installation in wall (3114)	E
683	Completed Tank A area (N manhole: foreground)	S
684	Area of work in vannel showing modern ducts in Tank B	E
685	General shot of services in Tank B	S
686	General shot of wall stub (3116) surrounded by services	SE
687	Wall stub (3116) showing truncation by modern cuts	NE
688	General shot of wall stub (3116)	SW
689	General shot of Tank B excavation	SW
690	General shot of Tank B excavation, western extent	N
691	SE-facing section of Tank B and wall (3123)	NW
692	Wall (3123) at N edge of manhole pit	SW
693	Detail of wall (3123)	SW
694	Overall view of manhole pit	SW
695	Continuation of wall (3123) into drainage channel	NW
696	Detail of facing of continuation to wall (3123)	NW
697	Wall (3123) in area of drainage cut	SW
698	Working shot of western drainage trench	S
699	Wall (3124) elevation	S
700	Wall (3124) and associated modern deposits	SW
701	Internal N-facing elevation of Block G	N
702	Internal N-facing elevation of Block G	N
703	Internal N-facing elevation of Block G	N
704	Internal N-facing elevation of Block G	N
705	Internal N-facing elevation of Block G	N
706	Internal N-facing elevation of Block G	N
707	Internal W-facing elevation of Block G	W
708	Internal W-facing elevation of Block G	W
709	Internal W-facing elevation of Block G	W
710	Internal W-facing elevation of Block G	W
711	Internal W-facing elevation of Block G	W
712	Internal N-facing elevation of Block G	NW
713	Internal N-facing elevation of Block G	W
714	Internal W-facing elevation of Block G	W
715	Internal W-facing elevation of Block G	W
716	External elevation, corner of King's Stables Lane/Lady Wynd	SE
717	External elevation, corner of King's Stables Lane/Lady Wynd	SE
718	External elevation, corner of King's Stables Lane/Lady Wynd	SE
719	External elevation, corner of King's Stables Lane/Lady Wynd	SE

Shot No.	Summary description of subject	Taken from
720	External elevation, corner of King's Stables Lane/Lady Wynd	SE

APPENDIX 3: Drawings Register

Dwg No.	Sheet No.	Scale	Plan / Section	Description/contexts
1	1	1:20	Section	E-facing section of TP1
2	2	1:20	Section	W-facing section of TP2
3	1	1:20	Plan	Plan of TP1
4	2	1:20	Section	N-facing section of TP3
5	2	1:20	Plan	Plan of TP3
6	1	1:20	Section	E-facing section of TP4
7	1	1:20	Plan	Plan of TP4
8	2	1:20	Section	S-facing section of TP8 (w/ supports + wooden beam)
9	2	1:20	Plan	Plan of TP8 (w/ supports + wooden beam)
10	2	1:20	Section	W-facing section of TP5
11	2	1:20	Plan	Plan of TP5
12	1	1:20	Section	E-facing section of TP7
13	1	1:20	Section	E-facing section of TP6
14	2	1:20	Section	W-facing section of TP11 + pipe
15	1	1:20	Plan	Plan of TP9 at 1m depth
16	3	1:20	Section	E-facing section of TP9
17	3	1:20	Section	N-facing section of TP9
18	4	1:20	Section	E-facing section of TP10
19	4	1:20	Plan	Plan of TP10
20	5	1:20	Section	WSW-facing section of TP12
21	5	1:20	Plan	Plan of TP13
22	5	1:20	Section	N-facing section of TP13
23	5	1:20	Section	S-facing section of TP14
24	5	1:20	Plan	Plan of TP15
25	5	1:20	Plan	Plan view of TP16 w/ wall [084]
26	5	1:20	Section	SSE-facing section of TP17
27	5	1:20	Plan	Plan of TP12 w/ pillar
28	6	1:20	Section	WSW-facing section of TP16
29	6	1:20	Section	S-facing section of TP18 showing wall [107] + drain [105]
30	5	1:20	Section	NNW-facing section of TP15
31	6	1:20	Section	SSE-facing section of TP16
32	6	1:20	Plan	Plan view of TP16 at 1m depth
33	6	1:20	Section	WSW-facing section of TP19
34	6	1:20	Plan	Plan view of TP19 w/ [121] + [123]
35	7	1:20	Section	E-facing section of TP20
36	7	1:20	Plan	Plan of TP20 stopped at 1.25m depth
37	7	1:20	Section	N-facing section of TP20
38	7	1:20	Plan	Plan view of TP22
39	7	1:20	Section	S-facing section of TP22
40	7			
41	8	1:20	Section	N-facing section of TP23
42	8	1:20	Section	W-facing section of TP23
43	8	1:20	Plan	Plan of TP24
44	8	1:20	Section	S-facing section of TP24
45	8	1:20	Section	N-facing section of TP24
46	8	1:20	Plan	Plan of TP25
47	8	1:20	Section	W-facing section of TP24
48	9	1:20	Plan	Plan of Area 2 bay 1

Dwg No.	Sheet No.	Scale	Plan / Section	Description/contexts
49	10	1:20	Plan	Plan of Area 2 bay 2
50	11	1:20	Plan	Plan of Area 2 bay 3
51	12	1:20	Plan	Plan of Area 2 bay 4
52	13	1:10	Plan	Overlay plan Area 2 bay 2, join of (214), (227)
53	13	1:10	Section	Section of culvert (227) SE facing
54	13	1:20	Section	Section of culverts (201), (202)
55	14	1:20	Plan	Plan of Area 2 bays 4,5
56	15	1:20	Plan	Plan of Area 2 bays 5,6
57	16	1:20	Plan	Plan of Area 2 bay 3, overlay
58	17	1:20	Plan	Plan of Area 2 bay 7
59	18	1:50	Plan	Plan of Area 1 SW
60	19	1:50	Plan	Plan of Area 1 SE
61	20	1:20	Section	N facing section of wall (238)
62	20	1:20	Section	N facing section of culverts (295), (297)
63	20	1:50	Section	E facing section of culvert (295), wall (302)
64	21	1:50	Plan	Area 1 SW plan, 19th Century walls
65	22	1:50	Plan	Area 1 SE plan, 19th Century walls
66	23	1:50	Plan	Area 1 NW plan, cobbles and mechanics pit
67	24	1:50	Plan	Area 1 NE plan, cobbles and mechanics pit
68	25	1:50	Plan	Area 1 NW plan, cobbles removed
69	26	1:50	Plan	Area 1 NE plan, cobbles removed
70	27	1:20	Section	W facing section of TP32
71	27	1:20	Section	W facing section of TP34 & wall (210)
72	28	1:20	Section	E facing section of TP34
73	28	1:20	Section	W facing section of TP35
74	28	1:20	Section	E facing section of TP35
75	29	1:20	Section	E facing section of TP37
76	30	1:20	Plan	Area 2 Bay 1 plan, TP32, 33
77	31	1:20	Plan	Area 2 Bay 2 plan, TP34, 35
78	32	1:20	Plan	Area 2 Bay 3 plan, TP36
79	33	1:20	Plan	Area 2 Bay 6 plan
80	29	1:20	Section	W facing section of TP40
81	34	1:20	Section	W facing section of TP41
82	35	1:20	Plan	Area 2 bay 4 plan of walls (423), (424)
83	36	1:20	Plan	Area 2 bay 4 plan
84	37	1:20	Section	W facing section of TP36
85	38	1:20	Plan	Area 2 bay 1 N half
86	39	1:20	Plan	Area 2 bay 2 N half
87	40	1:20	Plan	Area 2 bay 3 N half
88	41	1:20	Plan	Area 2 bay 4 N half
89	42	1:50	Plan	Area 1 plan of basement TP40
90	34	1:20	Section	E facing section of TP40
91	43	1:20	Plan	Area 2 Overlay of NE corner
92	44	1:20	Plan	Area 2 plan of building, walls (424), (423), (262), (460)
93	37	1:20	Section	S facing section of trench extension bay 3
94	45	1:20	Plan	Plan of barrel (366), cut (365) and sawdust surface (458)
95	46	1:20	Plan	Area 2 bay 0, southern half
96	47	1:20	Plan	Area 2 bay 0, northern half
97	48	1:20	Plan	Area 2 bay 0, wall (378)
98	49	1:20	Plan	Area 2 bay 4,5 - Staircase (234)
99	50	1:20	Plan	Area 2 bay 4,5
100	51	1:20	Plan	Area 2 bay 4,5
101	52	1:20	Plan	Plan of small section of wall 2001 uncovered in hotel area
102	53	1:50	Plan	Plan of Area 4

Dwg No.	Sheet No.	Scale	Plan / Section	Description/contexts
103	54	1:50	Plan	Plan of Area 4
104	55	1:50	Plan	Plan of Area 2 Substation
105	55	1:20	Section	NE facing section of culvert 467
106	56	1:50	Plan	Plan of cobbles in Area 2 substation
107	57	1:20	Plan	Plan of small section of wall 2001 in Area 5
108	58	1:50	Plan	East drainage trench plan
109	59	1:20	Section	Running section of east drainage trench
110	59	1:50	Plan	Pan of Attenuation Tank A
111	59	1:50	Section	W-facing section of Tank A
112	59	1:50	Plan	Plan of wall stubs in Attenuation Tank B
113	59	1:50	Plan	Plan of wall (3123) and manhole in Tank B
114	60	1:50	Plan	Overlay plan of Tank B trench and wall (3123)

APPENDIX 4: Sample Register

Sample No.	Area	Context	Sample type	Volume
1		(406)	Bulk	40L
2		(397)	Bulk	40L
3	TP41	(422)	Bulk	20L
4	TP32	(381)	Bulk	20L
5	TP33	(381)	Bulk	20L
6	TP34	(384)	Bulk	40L
7	TP34	(385)	Bulk	40L
8		(458)	Bulk	40L
9		<i>Unused</i>		
10	Area 2 Bay 3	411	Wood	
11	Area 2 Bay 3	411	Leather	
12	Area 2 Bay 3	459	Wood	
13	TP31	366	Wood	
14	Area 2 Bay 3	411	Wood	
15	TP3	005	Wood	
16	Area 2 TP37	396	Leather	
17	Area 2 TP35	391	Leather	
18	TP37	396	Wood	
19		397	Leather	
20	Area 2 Bay 3	406	Leather	
21	Area 2 Bay 3	406	Wood	
22	TP36	411	Leather	
23	Area 2 TP35	391	Wood	
24	Area 2 TP34	386	Wood	
25	Area 2 TP37	397	Wood	
26	Area 2 TP34	386	Wood	

APPENDIX 5: Finds Register

Context	Find type	No.	Wt (g)	Other context	Notes	Spotdate
	Animal bone	23	2599	Overburden		
	Animal bone	10	2422	Area 1 Midden deposit under walls		
	Bottle stop	1	11	Area 2 Cleaning/Overburden		Modern
	CBM	1	8	Area 2 Cleaning/Overburden	Glazed	Modern
	CBM	4	313	Area 2 Cleaning/Overburden	Tile	Modern
	CBM	3	250	Area 1 Midden deposit under walls	Tile	Modern
	Clay pipe	3	10	Area 2 Cleaning/Overburden	Stems. Two glazed	Post medieval
	Copper alloy	1	9	Area 2 Cleaning/Overburden	Decorative S-shaped fitting	Modern
	Glass	4	1148	Area 2 Cleaning/Overburden	Green bottle	Modern
	Glass	1	80	Area 2 Cleaning/Overburden	Clear bottle	Modern
	Iron	1	4	Area 1 Midden deposit under walls	Nail?	Modern
	Iron	1	416	Area 1 Midden deposit under walls	Unknown sheet	Modern
	Pottery	1	43	Area 2 Cleaning/Overburden	Stoneware bottle rim/ neck	Modern
	Pottery	2	96	Area 2 Cleaning/Overburden	Ceramics	Modern
	Pottery	33	1541	Area 2 Cleaning/Overburden	Green glaze	Medieval
	Pottery	4	93	Area 1 Midden deposit under walls	White earthen ware	Modern
	Pottery	4	202	Area 1 Midden deposit under walls	Redware. Brown and cream glaze	Modern
	Pottery	3	118	Area 1 Midden deposit under walls	Green glaze	Medieval
200	Animal bone	56	5780	Area 2 Cleaning overburden		
200	Animal bone	3	1082	Area 2 Overburden		
200	Iron	1	239	Area 2 Cleaning overburden	Bar	Modern
200	Iron	4	181	Area 2 Cleaning overburden	Lumps	Modern
200	Iron	1	141	Area 2 Cleaning overburden	Screw? Square head.	Modern
200	Iron	1	49	Area 2 Cleaning overburden	Sheet	Modern
200	Iron	2	35	Area 2 Cleaning overburden	Nails	Modern
200	Iron	1	35	Area 2 Cleaning overburden	Curved bar?	Modern
200	Pottery	1	19	Area 2 Cleaning overburden	Green glaze	Medieval

Context	Find type	No.	Wt (g)	Other context	Notes	Spotdate
200	Slag	6	390	Area 2 Cleaning overburden		Modern
201	Pottery	22	402	Area 2 TP34 Culvert fill	White earthen ware	Modern
226	Animal bone	119	12967	Area 2	¼ retrieved material processed	
363	Animal bone	27	1589	TP31		
363	Pottery	2	46	TP31	Redware. Brown glaze	Modern
363	Slag	1	53	TP31		
364	Animal bone	29	2708	TP30		
364	Pottery	9	206	TP30	White earthen ware	Modern
364	Pottery	3	232	TP30	Redware. Cream glaze and unglazed	Modern
364	Shell	1	21	TP30	Dog whelk	
364	Shell	9	265	TP30	Oyster	
367	Animal bone	95	11681	Area 2 Bay 3		
367	CBM	1	26	Area 2 Bay 3	Tile	Modern
367	Pottery	1	81	TP31	Redware. Brown glaze	Modern
367	Pottery	5	100	Area 2 Bay 3	Green glaze	Medieval
367	Shell	2	24	Area 2 Bay 3	Oyster	
381	Animal bone	11	273	Area 2 Bay 1		
381	Pottery	5	160	Area 2	Green/red glaze	Medieval
381	Pottery	10	163	Area 2	White gritty ware	Medieval
384	Animal bone	36	2423	Area 2 TP34		
384	Animal bone	36	7325	Area 2		
384	CBM	2	1707	Area 2 TP34	Brick	Modern
384	Iron	2	123	Area 2 TP34	Lumps	Modern
384	Iron	1	13	Area 2 TP34	Nail	Modern
384	Pottery	4	159	Area 2 TP34	Green glaze	Medieval
384	Pottery	29	434	Area 2 TP34	White gritty ware	Medieval
384	Pottery	1	10	Area 2 TP34	Stoneware rim	Modern
384	Pottery	1	2	Area 2 TP34	White earthen ware	Modern
384	Shell	19	413	Area 2 TP34	Oyster	
384	Shell	1	2	Area 2	Limpet	
384	Slag	2	56	Area 2 TP34		
391	Animal bone	10	504	Area 2 TP35		
391	Clay pipe	1	10	Area 2 TP35	Bowl and stem	Post medieval
391	Glass	1	3	Area 2 TP35	Green bottle	Modern
391	Glass	3	1288	Area 2 TP35	3 complete clear bottles	Modern
391	Glass	1	440	Area 2 TP35	Green complete bottle	Modern

Context	Find type	No.	Wt (g)	Other context	Notes	Spotdate
391	Glass	10	1466	Area 2 TP35	Green bottle	Modern
391	Glass	3	41	Area 2 TP35	Clear flat	Modern
391	Iron	1	478	Area 2 TP35	Bar	Modern
391	Pottery	32	1081	Area 2 TP35	White earthen ware	Modern
391	Pottery	8	493	Area 2 TP35	Redware. Brown and cream glaze	Modern
392	Animal bone	4	66	Area 2 TP35		
392	CBM	1	81	Area 2 TP35	Tile	Modern
392	Glass	7	339	Area 2 TP35	Green bottle	Modern
392	Glass	3	204	Area 2 TP35	Clear bottle	Modern
392	Glass	3	26	Area 2 TP35	Clear flat	Modern
392	Iron	1	244	Area 2 TP35	Unknown T shaped fitting	Modern
392	Iron	2	35	Area 2 TP35	Nails	Modern
392	Iron	1	59	Area 2 TP35	Unknown straps?	Modern
392	Pottery	1	54	Area 2 TP35	Stoneware base	Modern
392	Pottery	17	292	Area 2 TP35	White earthen ware	Modern
392	Pottery	5	443	Area 2 TP35	Redware. Brown and cream glaze	Modern
392	Shell	13	256	Area 2 TP35	Oyster	
394	Animal bone	9	948	Area 2 TP35		
394	Pottery	2	34	Area 2 TP35	White earthen ware	Modern
394	Shell	4	75	Area 2 TP35	Oyster	
395	Glass	7	304	Area 2 TP37	Green bottle	Modern
395	Glass	1	34	Area 2 TP37	Brown bottle	Modern
395	Pottery	3	59	Area 2 TP37	Redware. Brown glaze	Modern
395	Shell	13	295	Area 2 TP37	Oyster	
396	Animal bone	28	966	Area 2 TP37		
396	Pottery	1	1	Area 2 TP37	Redware. Brown glaze	Modern
397	Animal bone	196	15564			
397	CBM	2	360		Tile	Modern
397	Glass	1	27		Green bottle	Modern
397	Leather	1	7		Dry	
397	Pottery	2	94		Green glaze and redware	Medieval
397	Pottery	1	81	Area 2 TP37	Green glaze base	Medieval
397	Slag	1	191		Metal concretion?	
404	Animal bone	7	655	TP36		
406	Animal bone	22	4050	TP36		
406	Animal bone	50	698	Area 2 Bay 3		

Context	Find type	No.	Wt (g)	Other context	Notes	Spotdate
406	Pottery	2	165	Area 2 Bay 3	Green glaze	Medieval
408	Glass	1	15	TP3	Green bottle	Modern
408	Pottery	7	77	TP3	White earthen ware	Modern
408	Pottery	3	218	TP3	Redware. Brown and cream glaze	Modern
411	Animal bone	36	4065	Area 2 Bay 3		
411	Animal bone	55	5642	Area 2 TP36		
411	Clay pipe	1	3	Area 2 Bay 3	Stem	Post medieval
411	Iron	2	92	Area 2 Bay 3	Nails	Modern
411	Iron	1	25	Area 2 TP36	Nail	Modern
411	Iron	1	31	Area 2 TP36	Fork	Modern
411	Pottery	3	79	Area 2 Bay 3	Green glaze	Medieval
411	Pottery	1	7	Area 2 Bay 3	White earthen ware	Modern
411	Pottery	1	34	Area 2 Bay 3	Redware. Brown glaze	Modern
411	Pottery	1	122	Area 2 TP36	Green glaze	Medieval
411	Pottery	1	116	Area 2 TP36	Redware. Brown glaze	Modern
411	Shell	2	27	Area 2 Bay 3	Oyster	
411	Shell	3	117	Area 2 TP36	Oyster	
413	Animal bone	30	4828	Area 2		
413	Pottery	1	110	Area 2	Green glaze	Medieval
413	Pottery	2	38	Area 2	Redware. Brown glaze	Modern
413	Pottery	1	6	Area 2	White earthen ware	Modern
413	Shell	5	104	Area 2	Oyster	
421	Animal bone	1	13	Area 2 Cleaning under building overburden		
421	Animal bone	20	942	TP39		
421	CBM	8	515	TP41	Tile	Modern
421	Clay pipe	2	18	Area 2 Cleaning under building overburden	Bowl and stem	Post medieval
421	Glass	2	142	TP41	Green bottle base	Modern
421	Pottery	2	23	TP41	Stoneware	Modern
421	Pottery	4	10	TP41	White earthen ware	Modern
421	Pottery	6	80	TP41	Redware. Brown and cream glaze	Modern
421	Pottery	5	108	TP41	Green glaze	Medieval
421	Pottery	1	40	Area 2 Cleaning under building overburden	White earthen ware	Modern
421	Pottery	6	67	Area 2 Cleaning under building overburden	Redware. Brown and cream glaze	Modern
421	Pottery	1	18	Area 2 Cleaning under building overburden	Green glaze	Medieval
421	Shale	1	13	TP41		

Context	Find type	No.	Wt (g)	Other context	Notes	Spotdate
421	Shell	9	203	TP41	Oyster	
422	Animal bone	8	200	TP41		
422	Glass	1	5	Area 2 TP41	Green bottle	Modern
422	Pottery	11	186	TP41	Green glaze	Medieval
422	Shell	4	109	TP41	Oyster	
457	Animal bone	5	1114	Area 2 Cleaning overburden		
457	Animal bone	16	2831	Area 2		
457	Animal bone	13	3251	Area 2 Cleaning overburden		
457	Pottery	1	59	Area 2	Green glaze	Medieval
459	Iron	2	30	Area 2 bay 3	Strap	Modern
459	Pottery	1	19	Area 2 bay 3	White earthen ware base	Modern
475	Glass	1	183		Green bottle base	Modern
475	Pottery	1	20		Redware. Brown and cream glaze	Modern

APPENDIX 6: Wall Supports and Evaluation Trenches Summary

Trench no.	Size	Description of features
1	1.6 x 1.6 x 0.8m	Granite setts (003), corresponding to (271) in excavation, at 0.3m depth below concrete floor (001) and levelling/made ground (002). Part of the E-W aligned wall (010) which corresponds to (274) in excavation.
2	1.55 x 1.6 x 0.55m	Granite setts (003), corresponding to (271) in excavation, at 0.3m depth below concrete floor (001) and levelling/made ground (002).
3	1.54 x 1.56 x 0.7m	Granite setts (003), corresponding to (271) in excavation, at 0.3m depth below concrete floor (001) and levelling/made ground (002). At c. 0.55m deep part of E-W running wall (011) which corresponds to (274) in excavation.
4	1.55 x 1.5 x 0.75m	Granite setts (003), corresponding to (271) in excavation, at 0.3m below old floor (001). E-W aligned wall (013) 0.45m below surface which corresponds to (274) in excavation.
5	1.52 x 1.52 x 1.3m	Trench was 1.52m x 1.52m and 1.3m in depth. It contained concrete floor (021), made ground (025), granite setts (026), levelling sand (027), stone wall (028), mortar-bonded stone wall (029) and mixed demolition debris (030). The two stone walls (228) & (229) ran N-S in the eastern half of the trench, overtop of each other but of different construction. The granite setts (026) seemed to be cut by the later made ground (025).
6	1.5 x 1.5 x 1.2m	It contained 0.1m of concrete floor (021), 0.36m of made ground (031) above 0.2m of granite setts (032), and then 0.54m of made ground (033)
7	1.53 x 1.5 x 1.2m	It contained 0.1m of concrete floor (021), 0.2m of type 1/rubble levelling material, 0.2m of granite setts and 0.8m of made ground (024). (024) is a mixed deposit consisting of mortar fragments, grit, ash, masonry blocks and brick fragments. The sets (023) were partially damaged in eastern half of test pit. Damage was prior to construction of concrete floor as made ground filled in around them.
8	1.82 x 1.82 x 1.0m	It contained 0.1m of concrete floor (021), concrete walls (017)

		(0.9m), wooden beam (018) (0.12m), 0.9m of debris fill (019) and concrete floor (020) at the base. The two concrete walls (017) run N-S with wooden beam (018) spanning E-W between them. This corresponded with (246) in excavation
9	1.5 x 1.5 x 1.35m	It contained 0.08m of concrete floor (034), 0.3m of rubble levelling material (035), 0.9m of made ground (036), sandstone and mortar-bonded plinth (037) (0.9m) and midden deposits (038). The midden deposits (038) are cut [039] for the construction of the plinth, filled by (040). The plinth corresponds with stone pillar base found in excavation.
10	1.53 x 1.53 x 1.4m	It contained 0.11m of concrete floor (034), 0.25m of rubble levelling material (044), 0.24m of mixed made ground (045), 0.72m of mixed debris fill (046), stone mortar-bonded plinth (048) (0.82m), cut for plinth [047], mixed sandy fill of plinth cut (049) and 0.46m of mixed sandy clay/made ground (050). The stone plinth was in the SW corner of the trench, going to a depth of about 1.3m, with the made ground (050) continuing underneath.
11 renumbered as 40	Initially excavated to a depth of 1.2m the TP was re-excavated at a lower level. 1.5m x 1.5m	It contained concrete floor (034), made ground (041), mixed made ground (042) and stoneware pipe (043) within that lower deposit. It was later excavated through the eastern end of Building 1 into midden deposits below.
12	1.58 x 1.52 x 0.89m	It contained 0.1m of concrete floor (051), 0.12m of levelling material (052), 0.65m of made ground (053) which overlies wall/pillar (056) (0.5m). Concrete floor (054) sits on top of made ground (055). Trench stopped short in width and depth for pillar and pillar base.
13	1.5 x 1.5 x 0.9m	It contained 0.1m of concrete floor (051), a thin layer of tar (062), a thin levelling layer of pinkish mortar/sand (057), 0.35m of made ground (058), 0.1m of concrete floor (059) (covers whole of trench, same as (054)), 0.45m of levelling material (064) covering sandstone blocks (060) and concrete foundations (061). Trench was stopped at a depth of 0.9m as this was sufficient for job. There was a possible N-S wall (060), but not enough was exposed to be sure. It could equally be a sandstone flagstone surface.
14	1.5 x 1.5 x 1.4	It contained 0.1m of concrete floor (051), 0.06m of levelling material (064), 0.18m of made ground/rubble (065), 0.8m of made ground soil (066) surrounding Victorian drain pipe (069) (0.5m), 0.2m of concrete floor (067), cut [068] (0.3m), within which was stone feature (070), and fill (073). Below this was 0.25m of demolition/levelling material (071) and 0.3m of a black silty ash deposit.
15	1.45 x 1.6 x 0.9m	It contained 0.1m of concrete floor (051), 0.02m of tar (074), 0.1m of made ground (075), a thin levelling layer of pinkish mortar/sand (070), 0.15m of made ground/levelling (098), cast iron drain (077) on a NW-SE alignment, within cut [095] and fill (080). Below is 0.2m of furnace ash (097), concrete foundations (078), stone wall (079), and possible brick wall (096).
16	1.5 x 1.5 x 1.2m	ENE-WSW aligned sandstone wall 084
17	1.5 x 1.5 x 0.9m	It contained 0.1m of concrete floor (051), 0.04m of pink levelling deposit (088), thin layer of tar (089), 0.24m of dark made ground (090), stone wall/foundation (094) (0.3m), 0.4m of mixed made ground (092), 0.4m of grey mortar/concrete made ground (091) and 0.24m of dark brown made ground (093).
18	1.5 x 1.5 0.9m	It contained 0.1m of concrete floor (051), 0.02m of tar (101), 0.04m of pink beige levelling layer (102), 0.28m of mixed made ground (103), 0.1m of concrete floor (104), cut for ceramic drain [105] (0.5m), fill of drain cut (106), walls (107) (0.52m) truncated by cut, 0.36m of mixed brown made ground and 0.1m of mixed grey made

		ground (109). The ceramic drain was uncovered at a depth of 0.68m. Wall (107) may be the same as (056) seen in section in trench 12.
19	1.55 x 1.5 x 0.97m	It contained 0.1m of concrete floor (051), thin layer of tar (115), 0.02-0.04m of pink beige levelling deposit (116), 0.28m of mixed made ground (117), 0.15 of black silty deposit (118), 0.52m of made ground with brick (119), cut [120] (0.58m) for concrete pillar (121) with fill (122), large sandstone block (123) (0.46m), 0.7m of mixed crushed mortar (124), concrete surface (125), cut [126] within (124) and the concrete surrounding the pillar (127).
20	1.5 x 1.5 x 1.25m	It contained 0.1m of concrete floor (128), 0.15m of type 1/concrete (129), 0.05m polystyrene layer (130), 0.1m concrete level (131), 0.2m of concrete surface (132), 0.16m of gritty/ashy deposit (133), cut [134], fill (137), for foundations (136) for red brick wall (135), stone mortar-bonded wall (138), rubble layer (139), cut [140] for wall (138), fill (143), 0.25m of rubble mortar levelling/demolition layer (141) and 0.2m of black sandy rubble (142). Wall was actually pillar base when excavated.
21		Trench was abandoned
22	1.6 x 1.6 x 0.75m	It contained 0.1m of concrete floor (147), 0.35m of made ground (149), concrete foundations (144) for brick wall (150) and wall (145) which is aligned E-W and abutted by floor (146).
23	2.1 x 2.0m x 1.0m	All modern remains
24	1.5 x 1.5 x 1.25m	Concrete support for iron column had obliterated everything to a depth of 0.75m
25	1.5 x 1.5 x 0.75m	Mostly modern overburden
26	1.5 x 1.5m	Dug through deposit stony deposit behind culvert 201
27		Abandoned
38	5 x 2.6m	North-south orientated stone culvert. Possible a continuation of 201. The TP was excavated to a depth of 0.35m into the greyish yellow sandy gravel natural to ascertain no remains present
39	5 x 2m	All modern made ground overlying yellowish brown sandy clay natural. TP was excavated to a depth of 1.5m below the surface.
40	1.5 x 1.5 x 0.3m	Stony compacted layer was not underlying Building 1
41	1.5 x 1.5 x 0.4m	Through Building 1 revealing that building was lying on midden deposits 412 and 422 which contained modern pottery

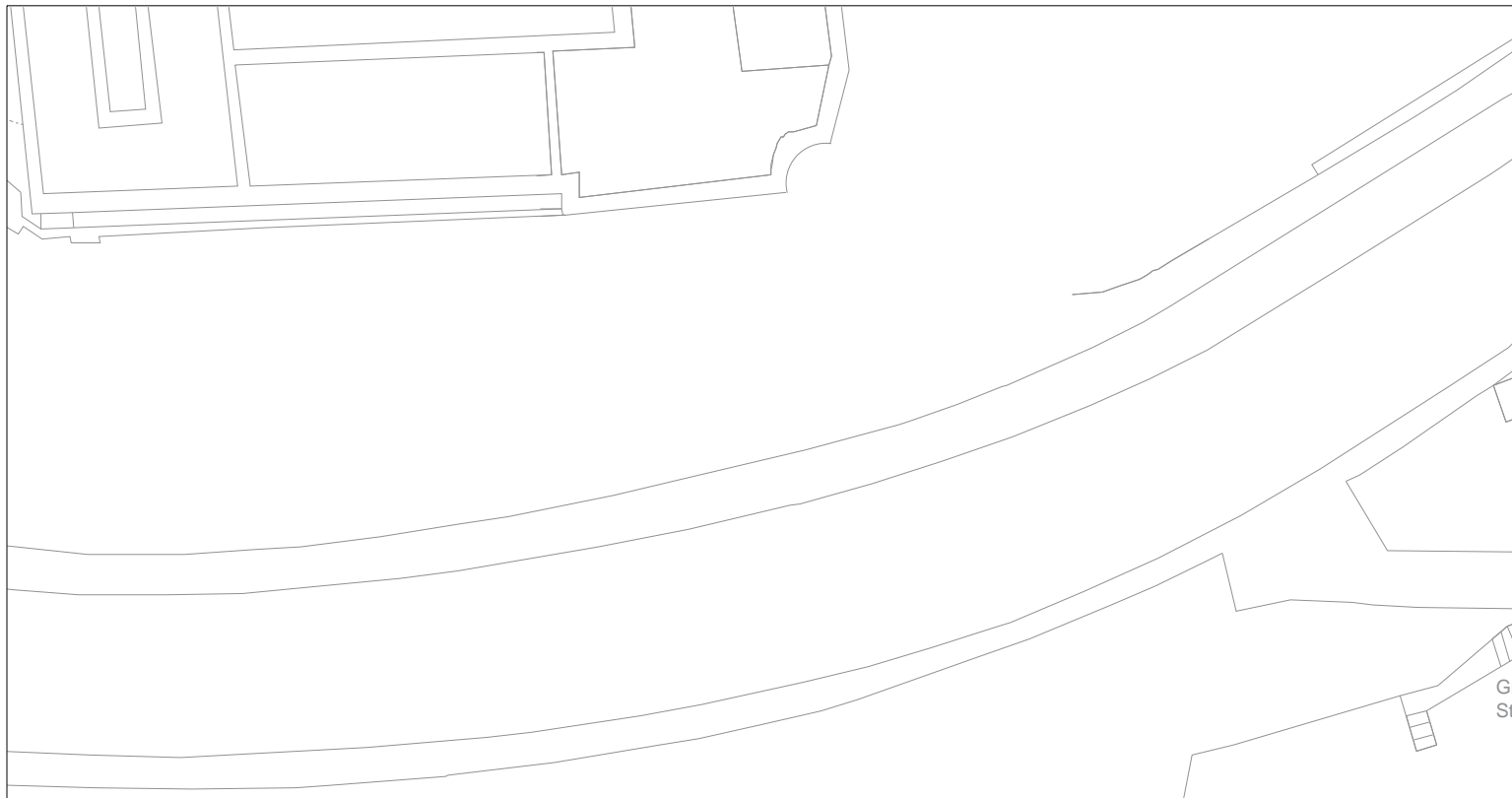
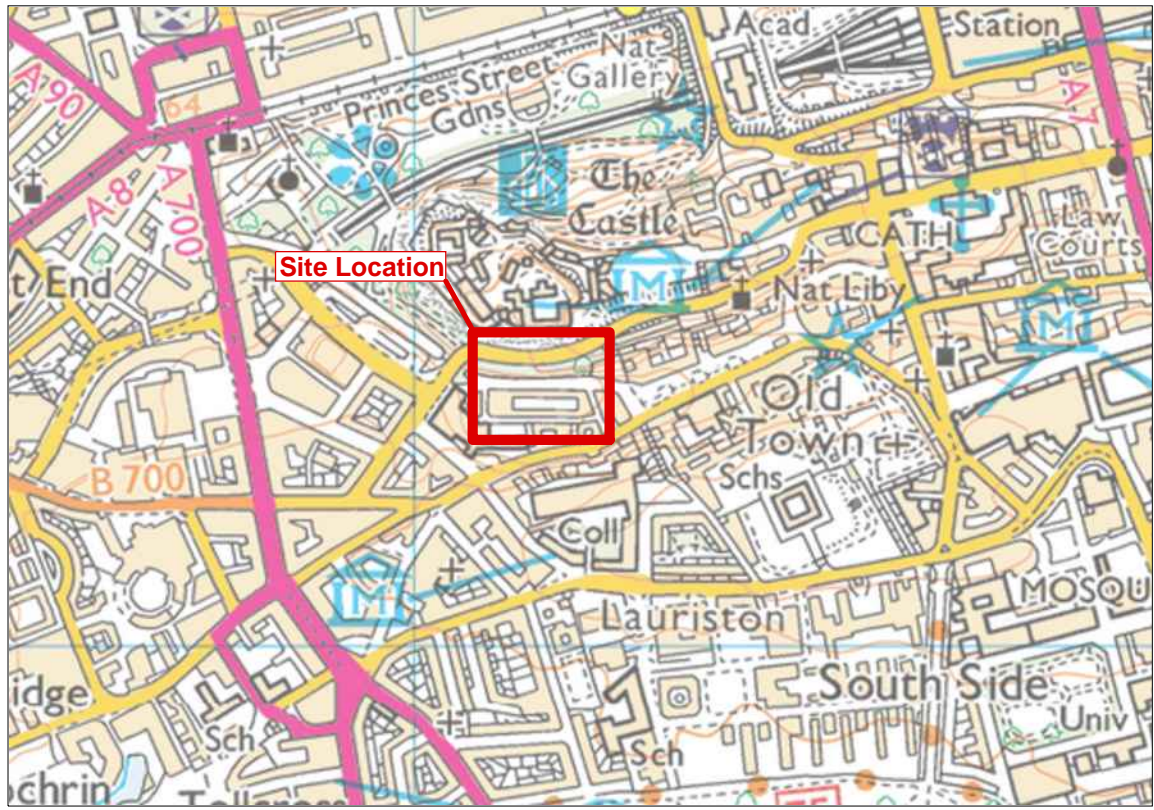

Key:

- Site location
- Areas
- Watching brief area
- Evaluation trench
- Excavated area
- Sheet pile



Reproduced with the permission of Ordnance Survey on behalf of The Controller of Her Majesty's Stationery Office, © Crown copyright. CFA Archaeology Ltd, Old Engine House, Eskmills Park, Musselburgh EH21 7PQ AL100034785



CFA ARCHAEOLOGY LTD
 The Old Engine House
 Eskmills Park
 Musselburgh
 East Lothian, EH21 7PQ
 T: 0131 273 4380
 F: 0131 273 4381
 info@cfa-archaeology.co.uk
 www.cfa-archaeology.co.uk

Title:
Site location and site plan

Project:
Mixed Use Development, King's Road Stables, Edinburgh: Archaeological Excavation

Client:
Bowmer and Kirkland

Scale at A3:
1:600

Drawn by: CA	Checked: SW	Date: 03/12/2018
-----------------	----------------	---------------------

Report No: 3667	Fig. No: 1
--------------------	---------------

le House
 ment Offices)





Fig. 2 - Area 3, TP39, general view



Fig. 3 - Area 3, west-facing section of TP38

Project:
Mixed Use Development, King's Stables Road, Edinburgh, Archaeological Excavation



Client:
Bowmer and Kirkland

Drawn by: CA	Checked: SW	Date: 09/10/19
Report No: 3667		Fig. No: 2-3



Key:

- Wall
- Culvert
- Stone
- Brick
- Concrete
- Metal
- Ceramic
- Wall support

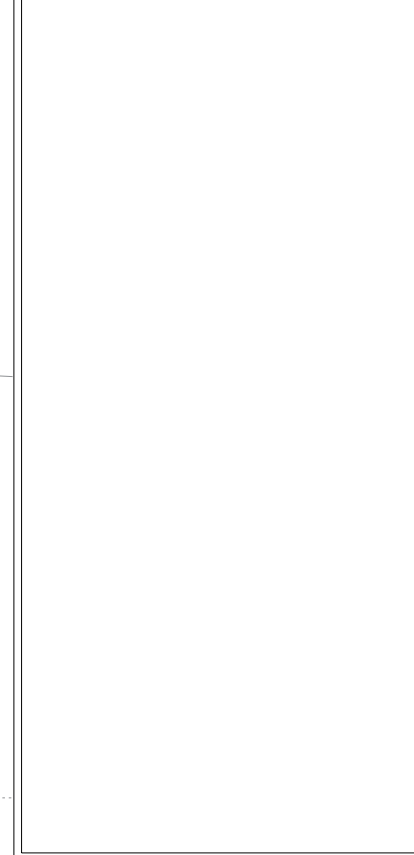

CFA ARCHAEOLOGY LTD
 The Old Engine House
 Eskmills Park
 Musselburgh
 East Lothian, EH21 7PQ
 T: 0131 273 4380
 F: 0131 273 4381
 info@cfa-archaeology.co.uk
 www.cfa-archaeology.co.uk

Title:
Area 1, Phase 1

Project:
Mixed Use Development, King's Road Stables, Edinburgh: Archaeological Excavation

Client:
Bowmer and Kirkland

Scale at A3:
1:150

Drawn by: CA	Checked: SW	Date: 03/12/2018
-----------------	----------------	---------------------

Report No: 3667	Fig. No: 4a
--------------------	----------------



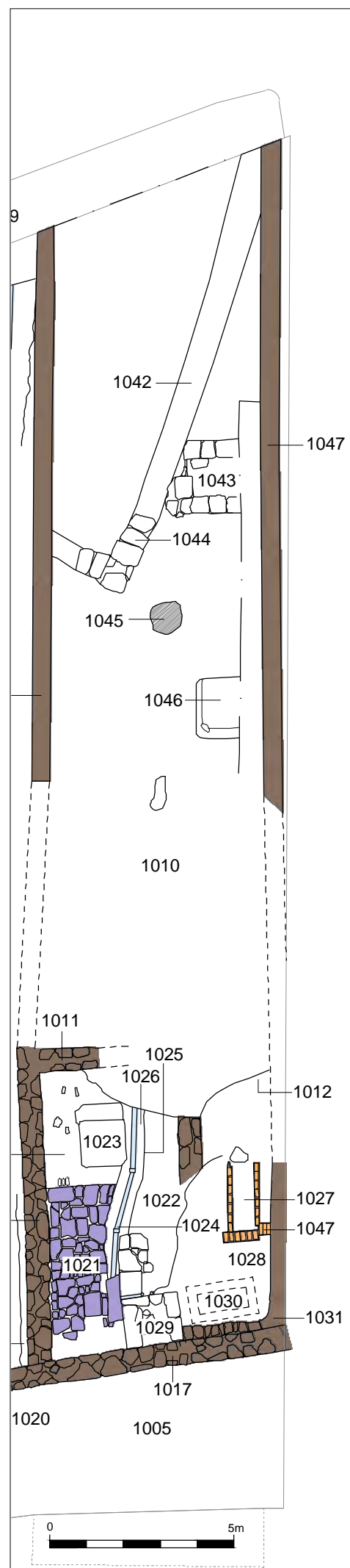

KINGS STABLES LANE

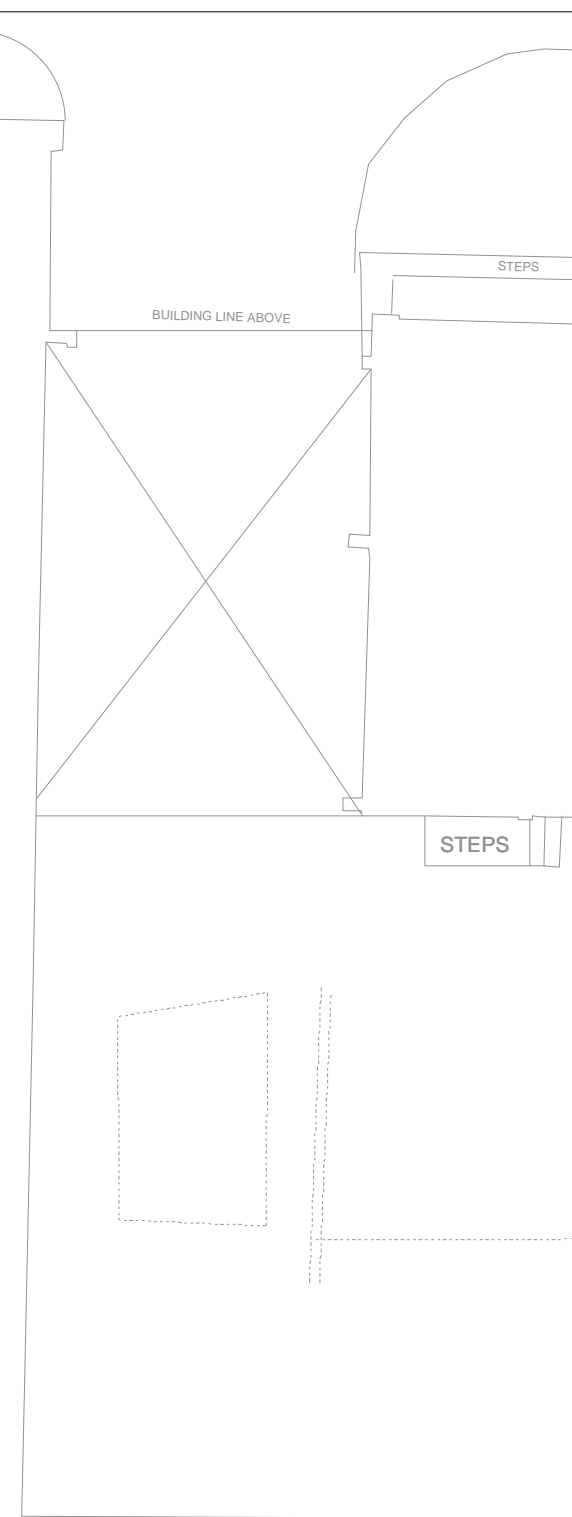
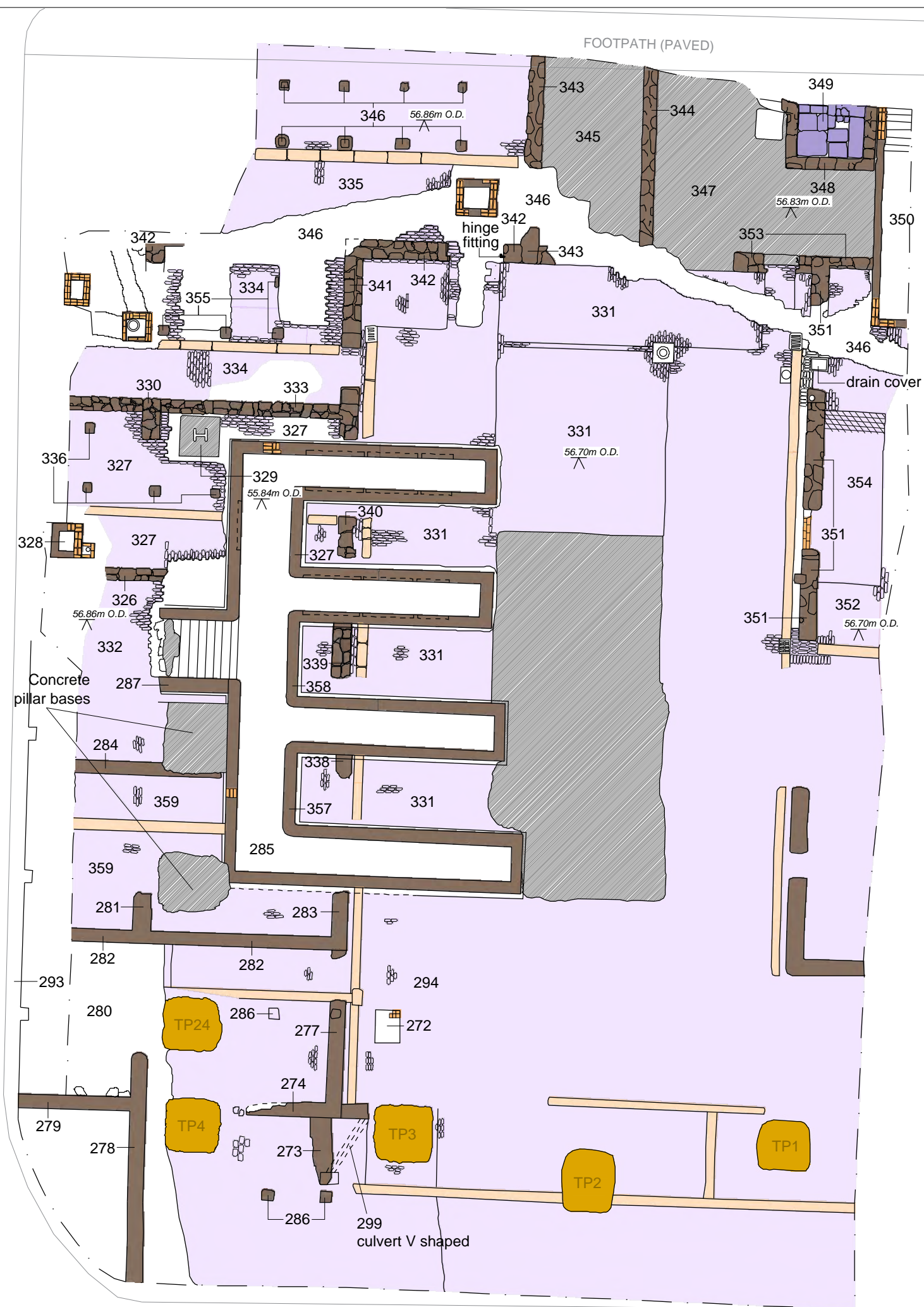

Key:

- Wall
- Floor
- Gutter
- Cobbling
- Stone
- Brick
- Concrete
- Metal
- Ceramic
- Wall support

CFA ARCHAEOLOGY LTD
 The Old Engine House
 Eskmills Park
 Musselburgh
 East Lothian, EH21 7PQ
 T: 0131 273 4380
 F: 0131 273 4381
 info@cfa-archaeology.co.uk
 www.cfa-archaeology.co.uk

Title:
Area 1, Phase 2

Project:
Mixed Use Development, King's Road Stables, Edinburgh: Archaeological Excavation

Client:
Bowmer and Kirkland

Scale at A3:
1:150

Drawn by: CA	Checked: SW	Date: 03/12/2018
-----------------	----------------	---------------------

Report No: 3667	Fig. No: 4b
--------------------	----------------

Key:

- Wall
- Culvert
- Gutter
- Stone
- Concrete
- Metal
- Ceramic
- Wood
- Wall support

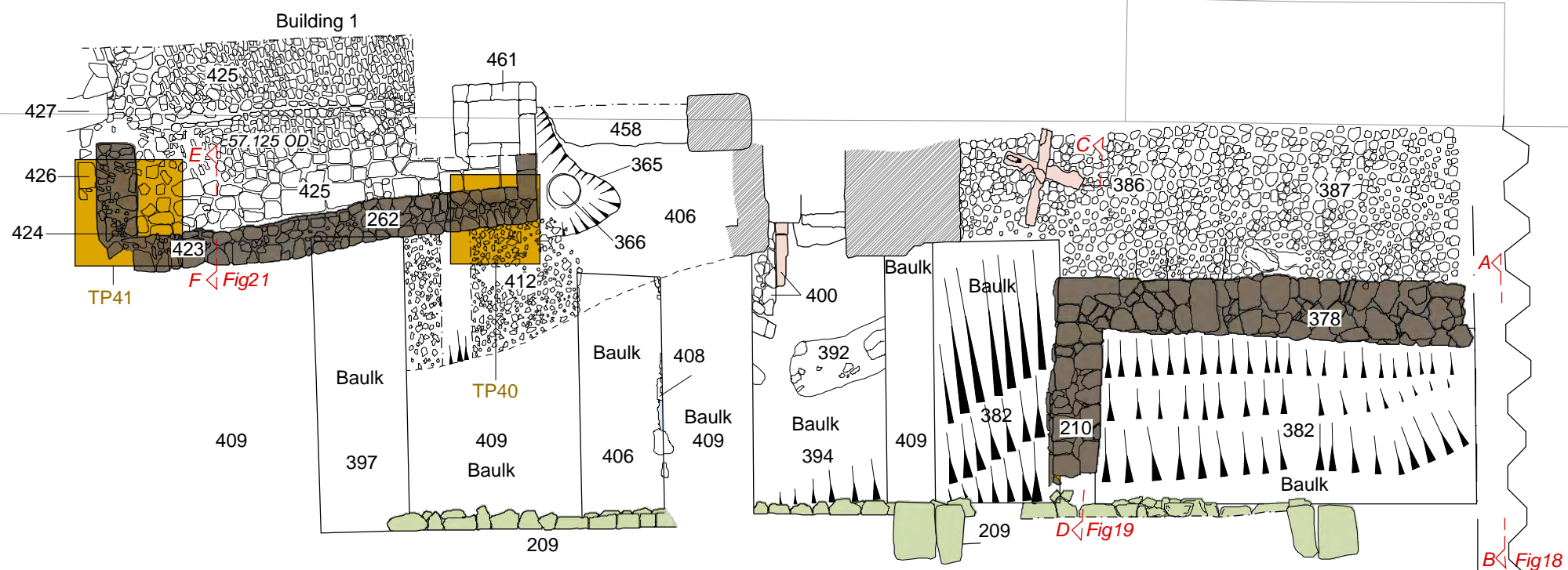

CFA ARCHAEOLOGY LTD
 The Old Engine House
 Eskmills Park
 Musselburgh
 East Lothian, EH21 7PQ
 T: 0131 273 4380
 F: 0131 273 4381
 info@cfa-archaeology.co.uk
 www.cfa-archaeology.co.uk

Title:
Area 2, Phase 1

Project:
Mixed Use Development, King's
Road Stables, Edinburgh:
Archaeological Excavation

Client:
Bowmer and Kirkland

Scale at A3:
1:100

Drawn by: CA	Checked: SW	Date: 03/12/2018
-----------------	----------------	---------------------

Report.No: 3667	Fig. No: 4c
--------------------	----------------



- Key:**
- Phase 2 wall
 - Phase 3 wall
 - Culvert
 - Floor
 - Stone
 - Brick
 - Concrete
 - Metal
 - Ceramic
 - Wood

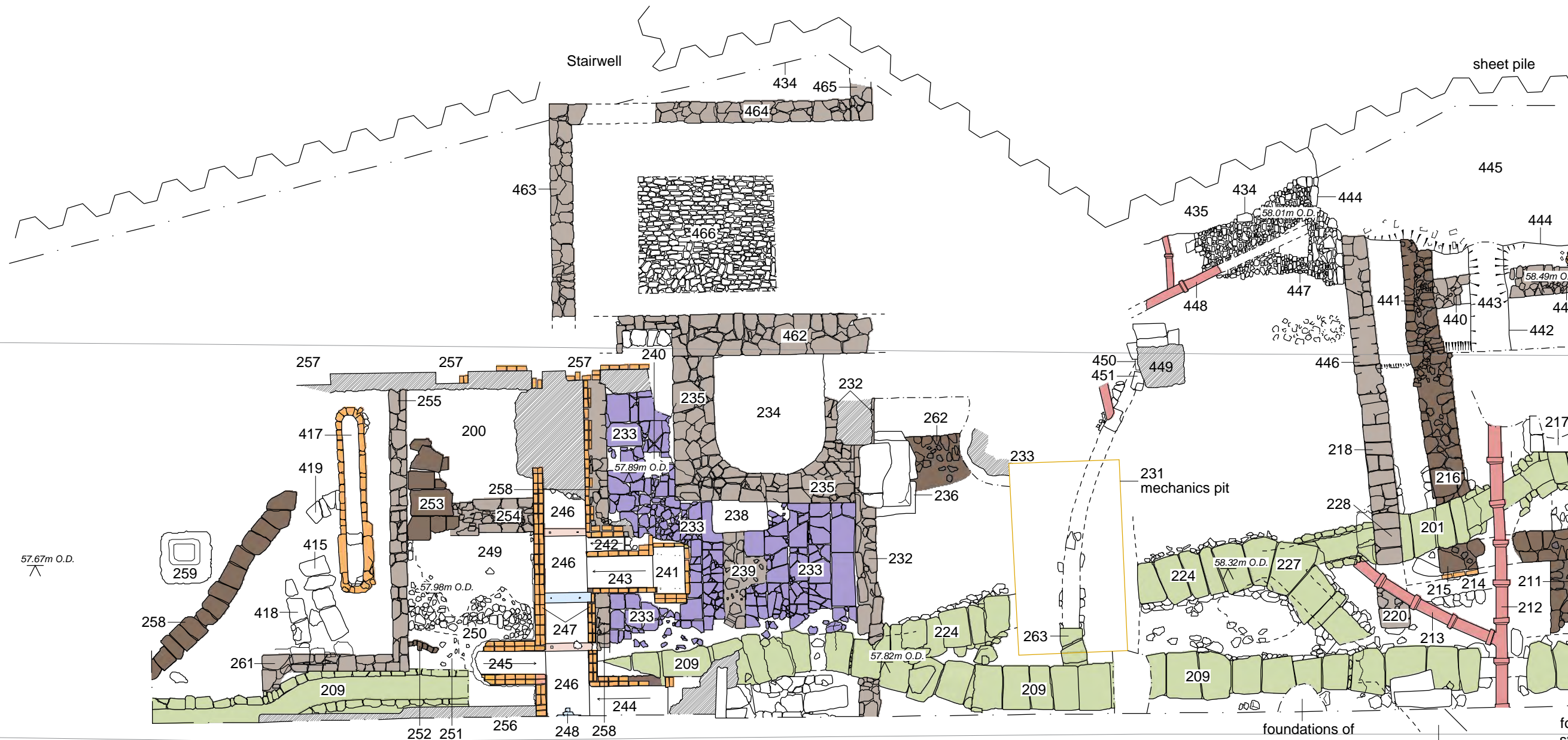

57.67m O.D.



Building 2

foundations of
steel support
CHANNEL



BUILDING

CFA ARCHAEOLOGY LTD
 The Old Engine House
 Eskmills Park
 Musselburgh
 East Lothian, EH21 7PQ
 T: 0131 273 4380
 F: 0131 273 4381
 info@cfa-archaeology.co.uk
 www.cfa-archaeology.co.uk

Title:
Area 2, Phase 2-4

Project:
Mixed Use Development, King's
Road Stables, Edinburgh:
Archaeological Excavation

Client:
Bowmer and Kirkland

Scale at A3:
1:100

Drawn by: CA	Checked: SW	Date: 03/12/2018
-----------------	----------------	---------------------

Report No: 3667	Fig. No: 4d(1)
--------------------	-------------------

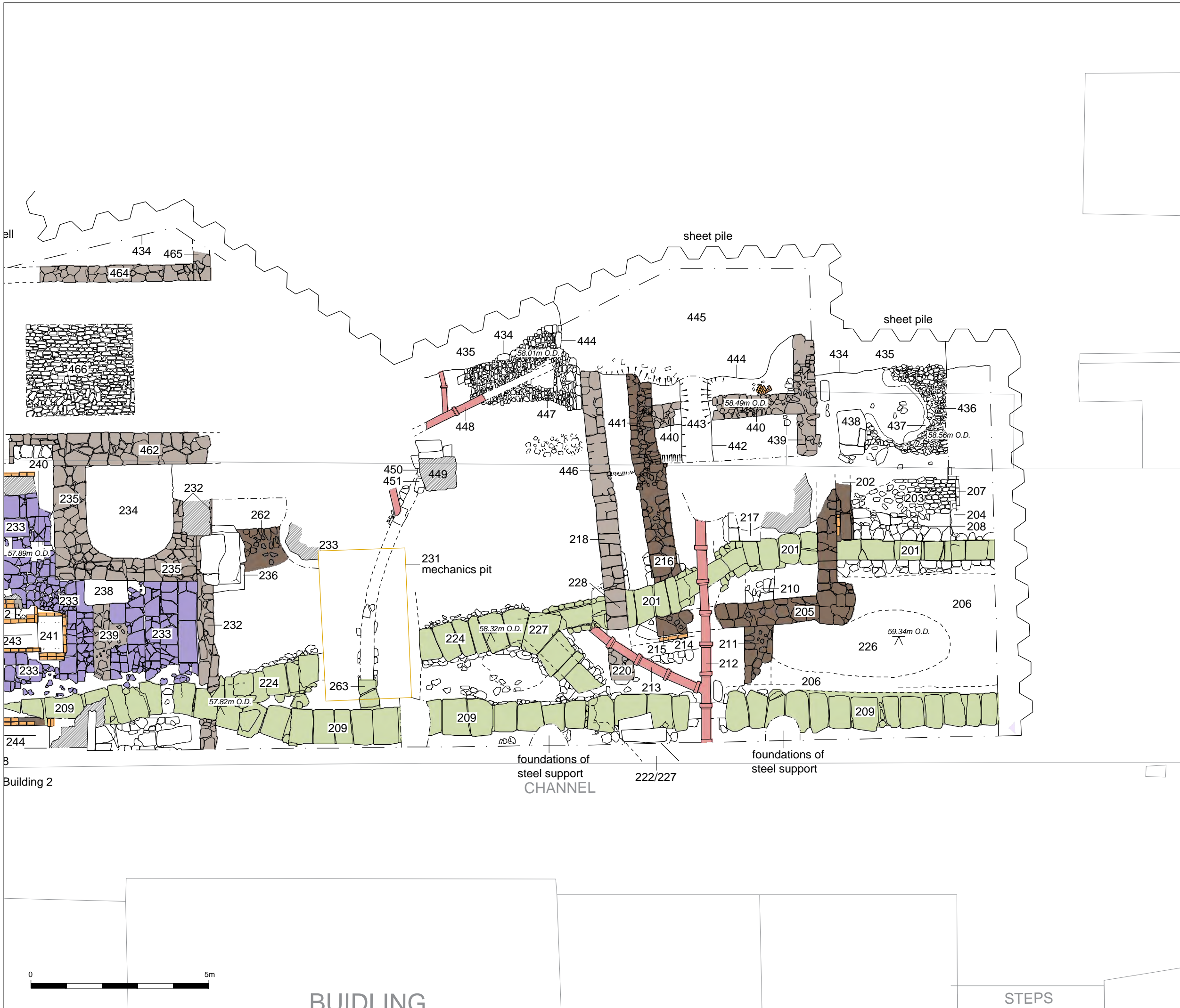

- Key:**
- Phase 2 wall
 - Phase 3 wall
 - Culvert
 - Floor
 - Stone
 - Brick
 - Concrete
 - Metal
 - Ceramic
 - Wood

CFA ARCHAEOLOGY LTD
 The Old Engine House
 Eskmills Park
 Musselburgh
 East Lothian, EH21 7PQ
 T: 0131 273 4380
 F: 0131 273 4381
 info@cfa-archaeology.co.uk
 www.cfa-archaeology.co.uk

Title:
 Area 2, Phase 2-4

Project:
 Mixed Use Development, King's
 Road Stables, Edinburgh:
 Archaeological Excavation

Client:
 Bowmer and Kirkland

Scale at A3:
 1:100

Drawn by: CA	Checked: SW	Date: 03/12/2018
-----------------	----------------	---------------------

Report No.: 3667	Fig. No.: 4d(2)
---------------------	--------------------

Fig.4e: Area 4

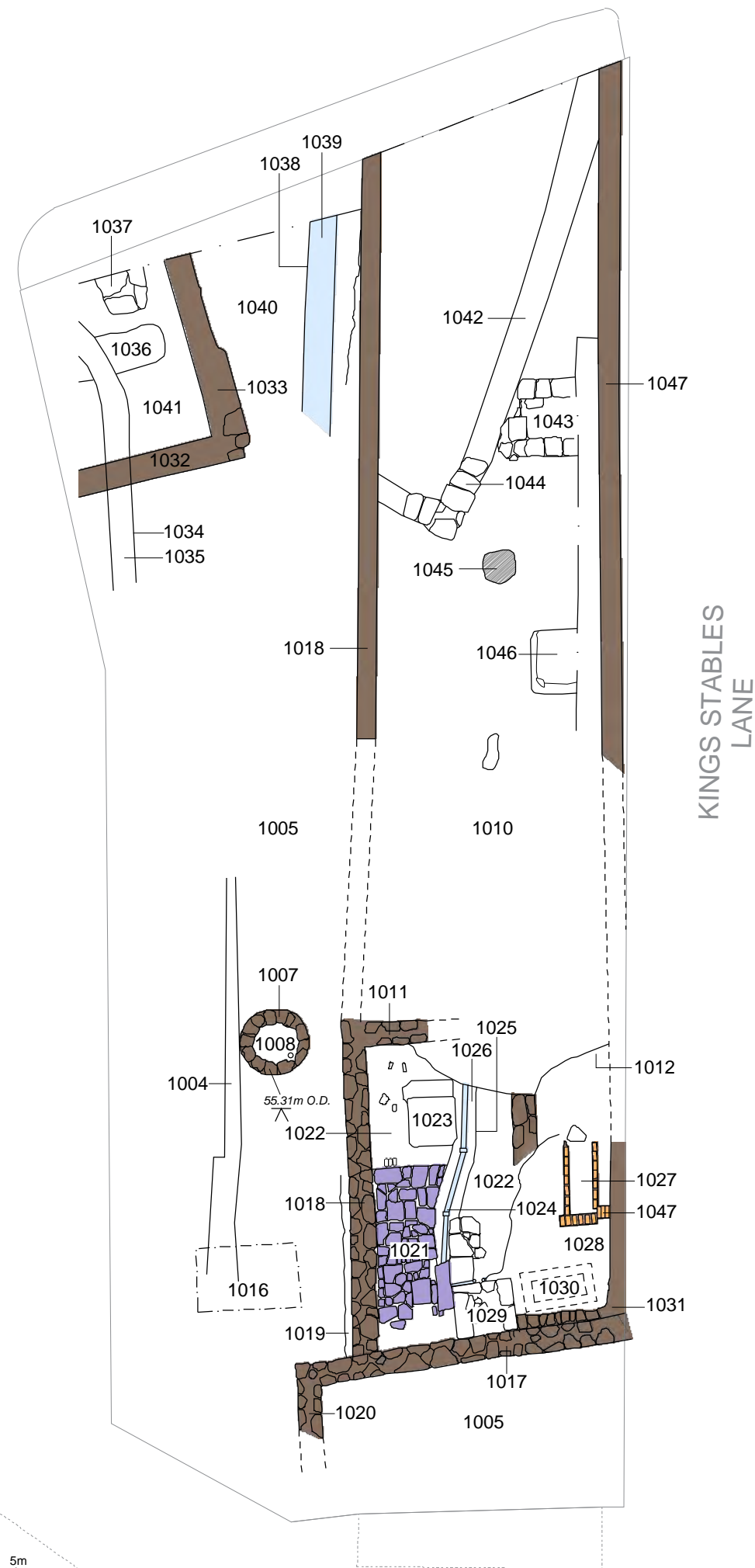

Fig.4f: Area 6

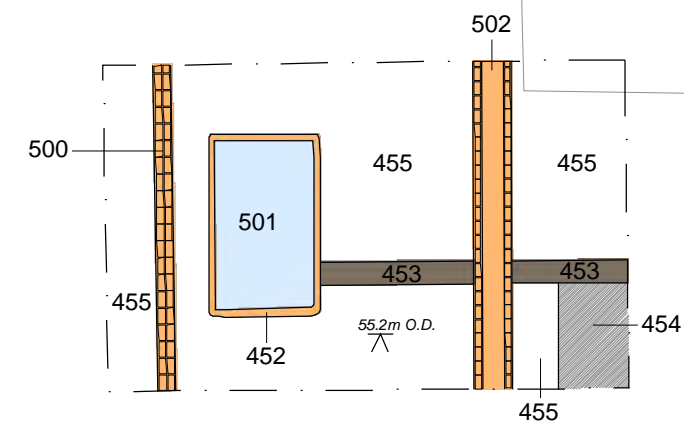
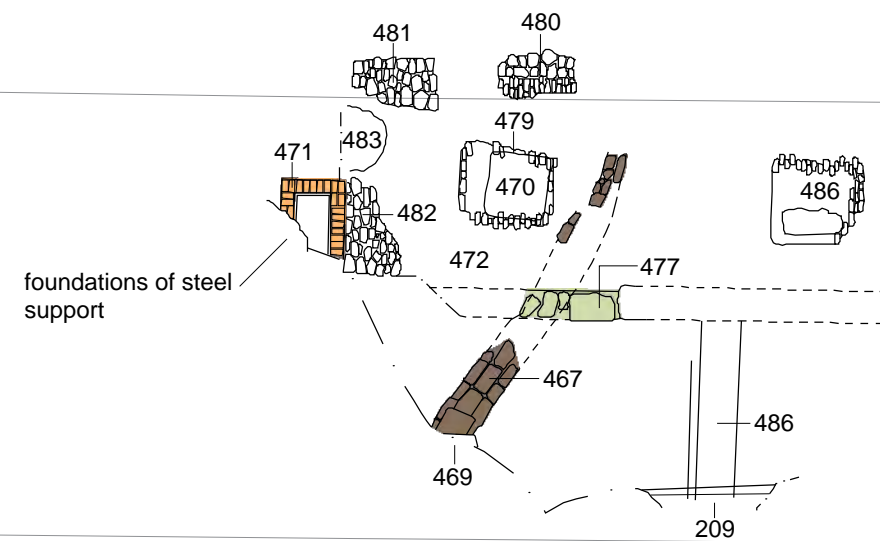

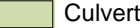

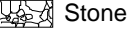





Fig.4g: Area 2



Key:

-  Wall
-  Culvert
-  Floor
-  Stone
-  Brick
-  Concrete
-  Metal



CFA ARCHAEOLOGY LTD
 The Old Engine House
 Eskmills Park
 Musselburgh
 East Lothian, EH21 7PQ
 T: 0131 273 4380
 F: 0131 273 4381
 info@cfa-archaeology.co.uk
 www.cfa-archaeology.co.uk

Title:
Area 4 / Area 6

Project:
Mixed Use Development, King's
Road Stables, Edinburgh:
Archaeological Excavation

Client:
Bowmer and Kirkland

Scale at A3:
1:150

Drawn by: CA	Checked: SW	Date: 03/12/2018
-----------------	----------------	---------------------

Report No: 3667	Fig. No: 4e-4g
--------------------	-------------------



Fig. 5 - Pillar supports 346 set within cobbles 335



Fig. 6 - Western and southern boundary wall of Area 1

Project:
Mixed Use Development, King's Stables Road, Edinburgh, Archaeological Excavation



CFA ARCHAEOLOGY LTD
The Old Engine House
Eskmills Park
Musselburgh
East Lothian, EH21 7PQ
T: 0131 273 4380
F: 0131 273 4381
info@cfa-archaeology.co.uk
www.cfa-archaeology.co.uk

Client:
Bowmer and Kirkland

Drawn by: CA	Checked: SW	Date: 09/10/19
Report No: 3667		Fig. No: 5-6



Fig. 7 - South-western corner of Area 1 showing the individual rooms



Fig. 8 - Marine pit 309 in centre of the courtyard, partially uncovered, Area 1

Project:
Mixed Use Development, King's Stables Road, Edinburgh, Archaeological Excavation



CFA ARCHAEOLOGY LTD
The Old Engine House
Eskmills Park
Musselburgh
East Lothian, EH21 7PQ
T: 0131 273 4380
F: 0131 273 4381
info@cfa-archaeology.co.uk
www.cfa-archaeology.co.uk

Client:
Bowmer and Kirkland

Drawn by: CA	Checked: SW	Date: 09/10/19
Report No: 3667		Fig. No: 7-8



Fig. 9 - Brick-built pit 376



Fig. 10 - Stone culvert 295 running parallel to southern boundary wall, Area 1

Project:
Mixed Use Development, King's Stables Road, Edinburgh, Archaeological Excavation



CFA ARCHAEOLOGY LTD
The Old Engine House
Eskmills Park
Musselburgh
East Lothian, EH21 7PQ
T: 0131 273 4380
F: 0131 273 4381
info@cfa-archaeology.co.uk
www.cfa-archaeology.co.uk

Client:
Bowmer and Kirkland

Drawn by: CA	Checked: SW	Date: 09/10/19
Report No: 3667		Fig. No: 9-10



Fig. 11 - East-facing section of Culvert 295



Fig. 12 - North-facing section of slot showing wall 302 cuts into midden deposits 498

Project:
Mixed Use Development, King's Stables Road, Edinburgh, Archaeological Excavation



CFA ARCHAEOLOGY LTD
The Old Engine House
Eskmills Park
Musselburgh
East Lothian, EH21 7PQ
T: 0131 273 4380
F: 0131 273 4381
info@cfa-archaeology.co.uk
www.cfa-archaeology.co.uk

Client:
Bowmer and Kirkland

Drawn by: CA	Checked: SW	Date: 09/10/19
Report No: 3667		Fig. No: 11-12



Fig. 13 - Northern half of mechanic inspection pit 285



Fig. 14 - Southern half of mechanic inspection pit 285

Project:
Mixed Use Development, King's Stables Road, Edinburgh, Archaeological Excavation

CFA
ARCHAEOLOGY LTD

CFA ARCHAEOLOGY LTD
The Old Engine House
Eskmills Park
Musselburgh
East Lothian, EH21 7PQ
T: 0131 273 4380
F: 0131 273 4381
info@cfa-archaeology.co.uk
www.cfa-archaeology.co.uk

Client:
Bowmer and Kirkland

Drawn by: CA	Checked: SW	Date: 09/10/19
Report No: 3667		Fig. No: 13-14



Fig. 15 - Mechanic inspection pit 350



Fig. 16 - Stairwell 348 in Room 13

Project:
Mixed Use Development, King's Stables Road, Edinburgh, Archaeological Excavation



CFA ARCHAEOLOGY LTD
The Old Engine House
Eskmills Park
Musselburgh
East Lothian, EH21 7PQ
T: 0131 273 4380
F: 0131 273 4381
info@cfa-archaeology.co.uk
www.cfa-archaeology.co.uk

Client:
Bowmer and Kirkland

Drawn by: CA	Checked: SW	Date: 09/10/19
Report No: 3667		Fig. No: 15-16



Fig. 17 - Walls 210 & 378

Project:
Mixed Use Development, King's Stables Road, Edinburgh, Archaeological Excavation



CFA ARCHAEOLOGY LTD
The Old Engine House
Eskmills Park
Musselburgh
East Lothian, EH21 7PQ
T: 0131 273 4380
F: 0131 273 4381
info@cfa-archaeology.co.uk
www.cfa-archaeology.co.uk

Client:
Bowmer and Kirkland

Drawn by: CA	Checked: SW	Date: 09/10/19
Report No: 3667		Fig. No: 17

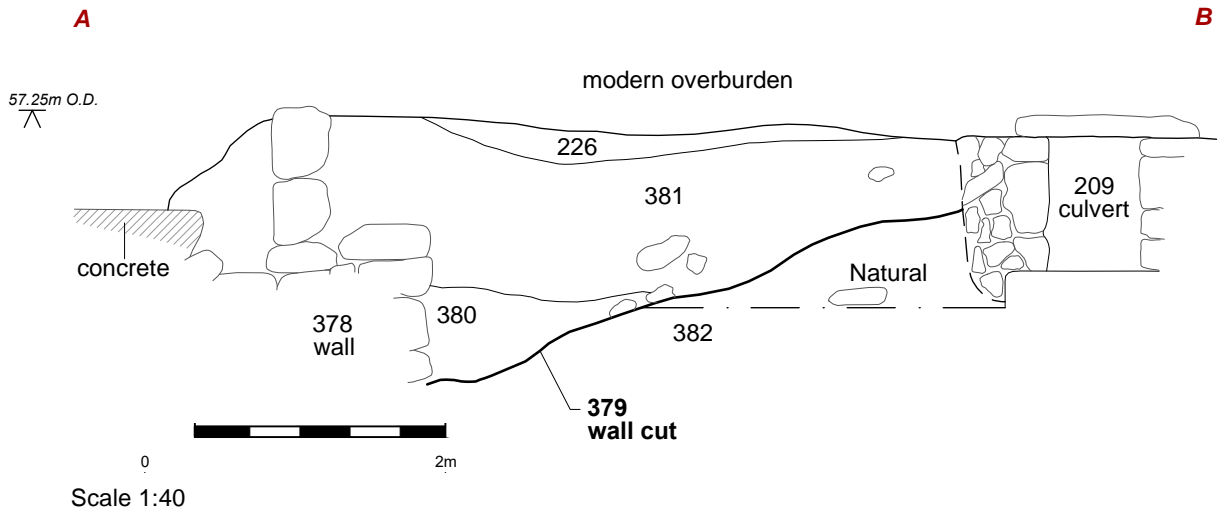

Fig. 18 - West-facing section A-B

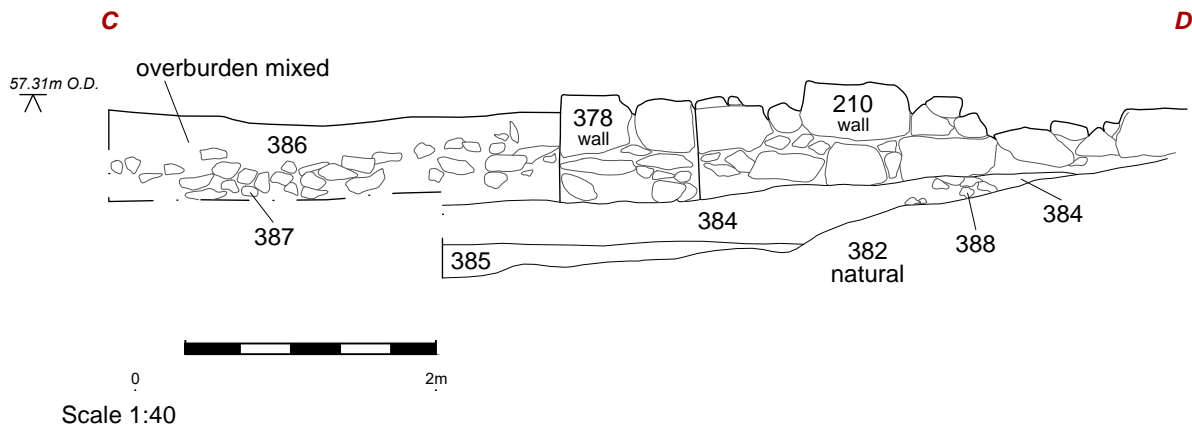

Fig. 19 - West-facing section C-D

Project:
Mixed Use Development, King's Stables Road, Edinburgh, Archaeological Excavation



Client:
Bowmer and Kirkland

Drawn by: CA	Checked: SW	Date: 09/10/19
Report No: 3667		Fig. No: 18-19



Fig. 20 - Building 1, looking east

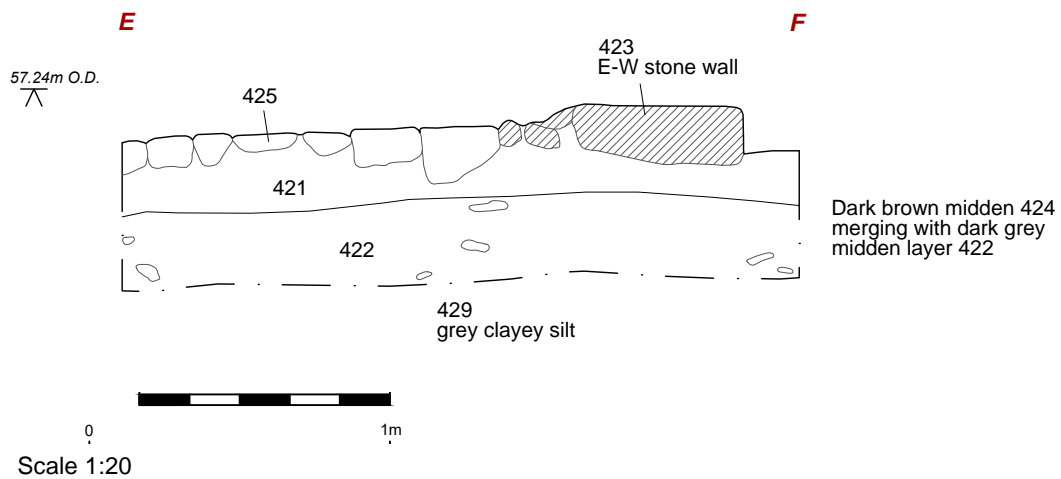

Fig. 21 - West-facing section E-F

Project:
Mixed Use Development, King's Stables Road, Edinburgh, Archaeological Excavation



CFA ARCHAEOLOGY LTD
The Old Engine House
Eskmills Park
Musselburgh
East Lothian, EH21 7PQ
T: 0131 273 4380
F: 0131 273 4381
info@cfa-archaeology.co.uk
www.cfa-archaeology.co.uk

Client:
Bowmer and Kirkland

Drawn by: CA	Checked: SW	Date: 09/10/19
Report No: 3667		Fig. No: 20-21



Fig. 22 - Wooden barrel 366



Fig. 23 - Wooden base 386

Project:
Mixed Use Development, King's Stables Road, Edinburgh, Archaeological Excavation



CFA ARCHAEOLOGY LTD
The Old Engine House
Eskmills Park
Musselburgh
East Lothian, EH21 7PQ
T: 0131 273 4380
F: 0131 273 4381
info@cfa-archaeology.co.uk
www.cfa-archaeology.co.uk

Client:
Bowmer and Kirkland

Drawn by: CA	Checked: SW	Date: 09/10/19
Report No: 3667		Fig. No: 22-23



Fig. 24 - Culvert 209 which cuts through Building 2 and culverts 224 and 227



Fig. 25 - Brick-lined pit 417

Project:
Mixed Use Development, King's Stables Road, Edinburgh, Archaeological Excavation



CFA ARCHAEOLOGY LTD
The Old Engine House
Eskmills Park
Musselburgh
East Lothian, EH21 7PQ
T: 0131 273 4380
F: 0131 273 4381
info@cfa-archaeology.co.uk
www.cfa-archaeology.co.uk

Client:
Bowmer and Kirkland

Drawn by: CA	Checked: SW	Date: 09/10/19
Report No: 3667		Fig. No: 24-25



Fig. 26 - Well 1007

Project:
Mixed Use Development, King's Stables Road, Edinburgh, Archaeological Excavation



CFA ARCHAEOLOGY LTD
The Old Engine House
Eskmills Park
Musselburgh
East Lothian, EH21 7PQ
T: 0131 273 4380
F: 0131 273 4381
info@cfa-archaeology.co.uk
www.cfa-archaeology.co.uk

Client:
Bowmer and Kirkland

Drawn by: CA	Checked: SW	Date: 09/10/19
Report No: 3667		Fig. No: 26

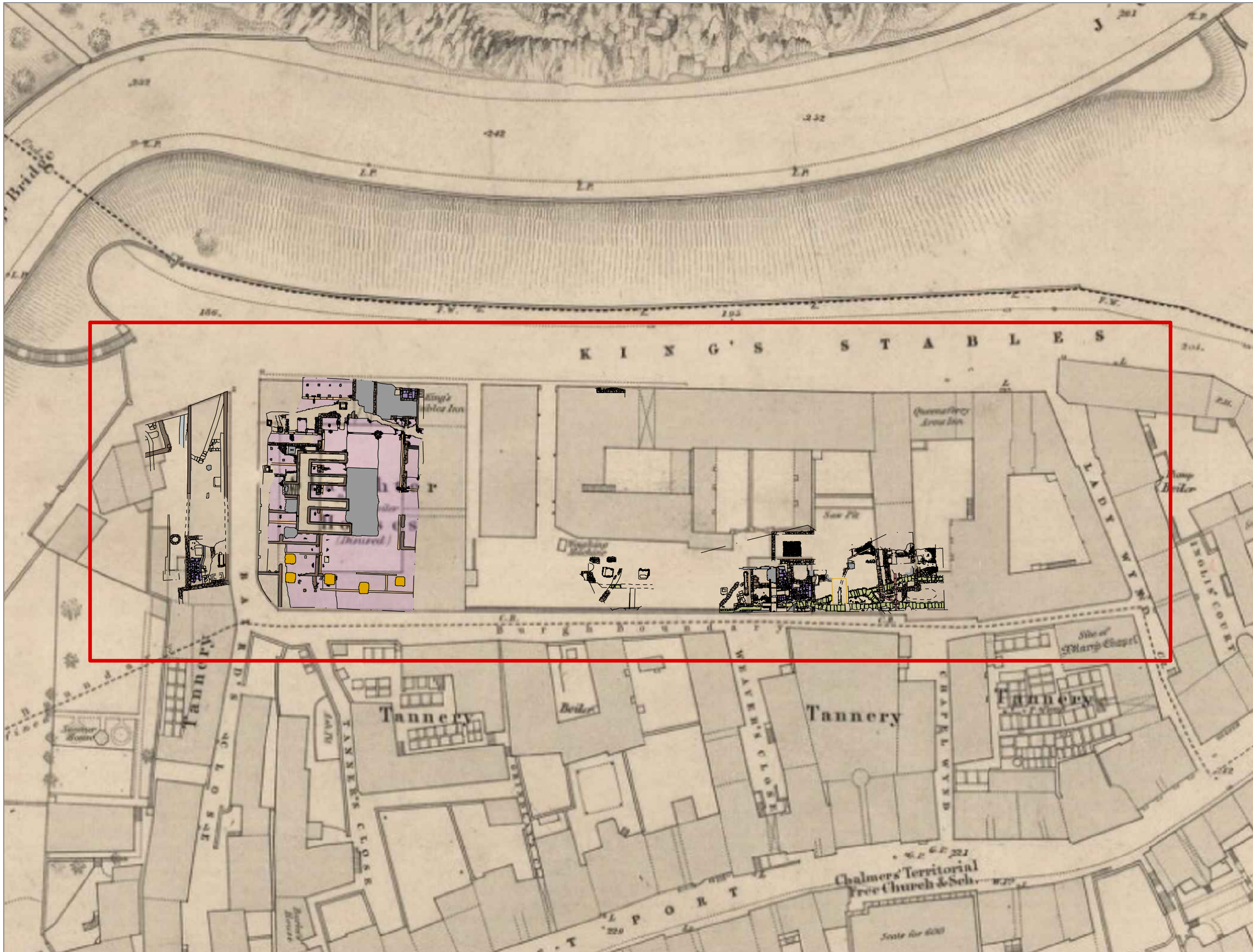

Key:

Site location



Reproduced with the permission of Ordnance Survey on behalf of The Controller of Her Majesty's Stationery Office. © Crown copyright. CFA Archaeology Ltd, Old Engine House, Eskmills Park, Musselburgh EH21 7PQ AL100034785

CFA ARCHAEOLOGY LTD
 The Old Engine House
 Eskmills Park
 Musselburgh
 East Lothian, EH21 7PQ
 T: 0131 273 4380
 F: 0131 273 4381
 info@cfa-archaeology.co.uk
 www.cfa-archaeology.co.uk

Title:
 Extract from 1852 OS Edinburgh
 Town Plan

Project:
 Mixed Use Development, King's
 Road Stables, Edinburgh:
 Archaeological Excavation

Client:
 Bowmer and Kirkland

Scale at A3:
 1:600

Drawn by: CA	Checked by: SW	Date: 03/12/2018
-----------------	-------------------	---------------------

Report No: 3667	Fig. No: 27
--------------------	----------------

Fig.25: All areas / Phase 2-4



CFA ARCHAEOLOGY
www.cfa-archaeology.co.uk

HEAD OFFICE - Musselburgh

Old Engine House
Eskmills Park, Musselburgh
East Lothian, EH21 7PQ

t: +44 (0) 131 273 4380
e: enquiries@cfa-archaeology.co.uk

Leeds

Clayton Works Business Centre
Midland Road
Leeds, LS10 2RJ

t: +44 (0) 113 271 6060
e: yorkshire@cfa-archaeology.co.uk

Milton Keynes

Suite 11, Letchworth House
Chesney Wold, Bleak Hall
Milton Keynes, MK6 1NE

t: +44 (0) 1908 226 124
e: miltonkeynes@cfa-archaeology.co.uk

Carlisle

Warwick Mill Business Village
Warwick Bridge, Carlisle
Cumbria, CA4 8RR

t: +44 (0) 1228 564 531
e: cumbria@cfa-archaeology.co.uk

Sheffield

Office 5, Ecclesfield Business Centre
46 Stocks Hill, Ecclesfield
Sheffield, S35 9YT

t: +44 (0) 114 327 1108
e: sheffield@cfa-archaeology.co.uk

Leicester

Business Box
3 Oswin Road, Brailsford Industrial Estate
Leicester, LE3 1HR

t: +44 (0) 116 279 5156
e: leicestershire@cfa-archaeology.co.uk

Hertfordshire

Amwell House
9 Amwell Street, Hoddesdon
Hertfordshire, EN11 8TS

t: +44 (0) 845 017 9847
e: herts@cfa-archaeology.co.uk