

Ickniel Place Goring Oxfordshire

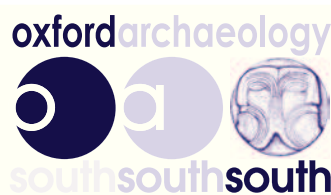

Archaeological Watching Brief Report



September 2013

Client: Leadbitter

Issue No: 1

OA Job No: 5762

NGR: SU 605815



Client Name: Leadbitter
Client Ref No: N/A
Document Title: Icknield Place, Goring. Archaeological Watching Brief
Document Type: Archaeological Watching Brief Report
Issue/Version Number: 1
Grid Reference: SU 605815
Planning Reference: P11/S0098
Invoice Code: GOICPLWB
OA Job Number: 5762
Site Code: GOICPL13
Receiving Museum: Oxfordshire County Museum Service
Museum Accession No.: OXCMS:2013.88
Event No.: N/A

Issue	Prepared by	Checked by	Approved by	Signature
1	Gary Evans Supervisor	Richard Brown Senior Project Manager	Richard Brown Senior Project Manager	

Document File Location: \\Samba-2\projects\g\Goring_Icknield Place
Graphics File Location: Server 10:/oaupubs1_ItoQ
Illustrated by: Magdalena Wachnik

Disclaimer:

This document has been prepared for the titled project or named part thereof and should not be relied upon or used for any other project without an independent check being carried out as to its suitability and prior written authority of Oxford Archaeology being obtained. Oxford Archaeology accepts no responsibility or liability for the consequences of this document being used for a purpose other than the purposes for which it was commissioned. Any person/party using or relying on the document for such other purposes agrees, and will by such use or reliance be taken to confirm their agreement to indemnify Oxford Archaeology for all loss or damage resulting therefrom. Oxford Archaeology accepts no responsibility or liability for this document to any party other than the person/party by whom it was commissioned.

© Oxford Archaeology Ltd 2013

Janus House
Osney Mead
Oxford OX2 0ES

t: +44 (0) 1865 263800
f: +44 (0) 1865 793496

e: info@oxfordarch.co.uk
w: oxfordarchaeology.com

Oxford Archaeology Limited is a Registered Charity No: 285627



Icknield Place, Goring

Archaeological Watching Brief Report

Written by Gary Evans

Table of Contents

Summary.....	2
1 Introduction.....	2
1.1 Scope of work.....	2
1.2 Location, geology and topography.....	3
1.3 Archaeological and historical background.....	3
2 Project Aims and Methodology.....	3
2.1 Aims.....	3
2.2 Methodology.....	3
3 Results.....	4
3.1 Description of deposits.....	4
3.2 Finds.....	4
3.3 Environmental remains.....	4
4 Discussion and Conclusions.....	4
Appendix A. Archaeological Context Inventory.....	5
Appendix B. Bibliography and references.....	6
Appendix C. Summary of Site Details.....	7

List of Figures

Plates - Site monitoring

Fig. 1 Site location

Fig. 2 Construction Plan



Summary

In July 2013 Oxford Archaeology conducted an archaeological watching brief during the demolition (and foundations grubbing) of buildings at Icknield Place Goring, followed by excavation of foundations trenches for the construction of a new sheltered accommodation building.

The watching brief revealed no evidence of activity, either in the form of archaeological features or residual finds.

1 INTRODUCTION

1.1 Scope of work

1.1.1 Oxford Archaeology (OA) was commissioned by Leadbitter to undertake a archaeological watching brief on the site of a proposed development (ref: P11/S0098) comprising redevelopment of sheltered accommodation with extra care apartments and associated communal facilities.

1.1.2 A condition was attached to planning permission for the development stating:

“Condition 14: The applicant, or their agents or successors in title, shall be responsible for organising and implementing an archaeological watching brief, to be maintained during the period of construction/during any groundworks taking place on the site. The watching brief shall be carried out by a professional archaeological organisation in accordance with a Written Scheme of Investigation that has first been approved in writing by the Local Planning Authority.

Reason: To safeguard the recording and inspection of matters of archaeological importance on the site in accordance with the National Planning Policy Framework (NPPF 2012) and Policy CON 12 of the South Oxfordshire Local Plan 2011.

Condition 15: Following the approval of the Written Scheme of Investigation referred to in condition 14, no development shall commence on site without the appointed archaeologist being present. Once the watching brief has been completed its findings shall be reported to the Local Planning Authority, as agreed in the Written Scheme of Investigation, including all processing, research and analysis necessary to produce an accessible and usable archive and a full report for publication.

Reason: To safeguard the recording and inspection of matters of archaeological importance on the site in accordance with the National Planning Policy Framework (NPPF 2012) and policy CON12 of the South Oxfordshire Local Plan 2011.”

1.1.3 Oxford Archaeology produced a Written Scheme of Investigation as required by the conditions and this was approved by the archaeological planning advisor. A watching brief was carried out in accordance with the methodology set out in the WSI.

1.1.4 This document is a report on the results of the watching brief.



1.2 Location, geology and topography

- 1.2.1 The site lies to the north of Goring, east of the River Thames and is situated at the break of slope on the river terrace.
- 1.2.2 The underlying geology is Holywell Nodular Chalk Formation, no superficial deposits are recorded on the BGS geology mapping site:
(<http://mapapps.bgs.ac.uk/geologyofbritain/home.htm>).

1.3 Archaeological and historical background

- 1.3.1 This section was provided by Richard Oram Oxfordshire County Council Planning Archaeologist with minor additions from OA.
- 1.3.2 The site is located approximately 50m east of the route of the Icknield Way (PRN 8929) a prehistoric and Roman route way recorded by the Victors as route 168c. This route was an important Roman thoroughfare, which heads roughly in NE to SW direction across NE escarpment of the Chilterns, following the Ridgeway in course. It is likely however that the Roman road follows the route of an earlier prehistoric trackway.
- 1.3.3 No settlement evidence has been positively recorded along this section of the trackway however a number of findspots indicate prehistoric and Roman settlement in the vicinity. Neolithic and Bronze Age pottery has been recorded 150m west of the site (PRN 2039) and a prehistoric flint tool has been recorded 100m north of the proposed development (PRN 27656). Two cropmarks directly across the Thames from the site (600m west) may represent Bronze Age round barrows (ADS - NMR_NATINV-1315966). A Roman coin has been recorded 430m to south east (PRN 26232) and a Roman glass bead was also recovered 420m to the north west of the application site (BERK-793E02). Little archaeological work has been carried out along the line of this important route and this development has the potential to encounter archaeological deposits related to the trackway and any prehistoric or Roman settlement.
- 1.3.4 It is likely that the site would have been truncated to some degree by the current buildings on the site but it is still possible that deposits may survive in less disturbed areas.

2 PROJECT AIMS AND METHODOLOGY

2.1 Aims

- 2.1.1 The aim of the watching brief was:

To determine the existence or absence of archaeological remains and, shall archaeological remains be present, to assess their general nature and significance.

2.2 Methodology

- 2.2.1 The watching brief was conducted as a series of intermittent site visits during those operations which had the potential to disturb or destroy archaeological deposits.
- 2.2.2 These operations included the grubbing out of existing foundations, topsoil stripping and ground reduction and the excavation of new foundation trenches.



3 RESULTS

3.1 Description of deposits

3.1.1 The natural chalk geology (003) was overlain in areas across the site by a 'b' horizon red-brown silt or directly by loam topsoil.

3.2 Finds

3.2.1 No finds were retrieved from the site

3.3 Environmental remains

3.3.1 No deposits suitable for palaeo-environmental sampling were encountered during the course of the watching brief.

4 DISCUSSION AND CONCLUSIONS

4.1.1 The watching brief monitored exposure of the geology (potential archaeological horizon) across 20-25% of the site area during foundation excavations following monitoring during the grubbing up of existing foundations and general ground reduction works. No features were present at the potential archaeological horizon, No residual or disturbed artefacts were present in the overlying layers. In correspondence with the Archaeological Planning Advisor it was agreed that a reasonable confidence in the absence of archaeological remains within the construction site, had been achieved.



APPENDIX A. ARCHAEOLOGICAL CONTEXT INVENTORY

Context	Type	Depth	Width	Comments	Finds	Date
001	Layer	0.35m		Topsoil		
002	Layer	0.40 m		Ploughsoil/colluvium?		
003	Layer	-		Natural (soliflucted?) chalk with flint nodules		



APPENDIX B. BIBLIOGRAPHY AND REFERENCES

OA 2013 Written Scheme of Investigation for a Watching Brief. Icknield Place Goring
Oxfordshire



APPENDIX C. SUMMARY OF SITE DETAILS

Site name:	Icknield Place Goring
Site code:	GOICPL13
Grid reference:	SU 605 815
Type of watching brief:	Monitoring during foundation removal and trenching for new foundations.
Date and duration of project:	Intermittent visits during July 2013
Area of site:	c 0.5 ha
Summary of results:	No archaeological remains
Location of archive:	The archive is currently held at Janus House and will be deposited with the Oxfordshire County Museum Service under the accession number OXCMS: 2013.36

Grubbing up of existing building foundations



The site after clearance



Foundation trenches



Foundation trenches



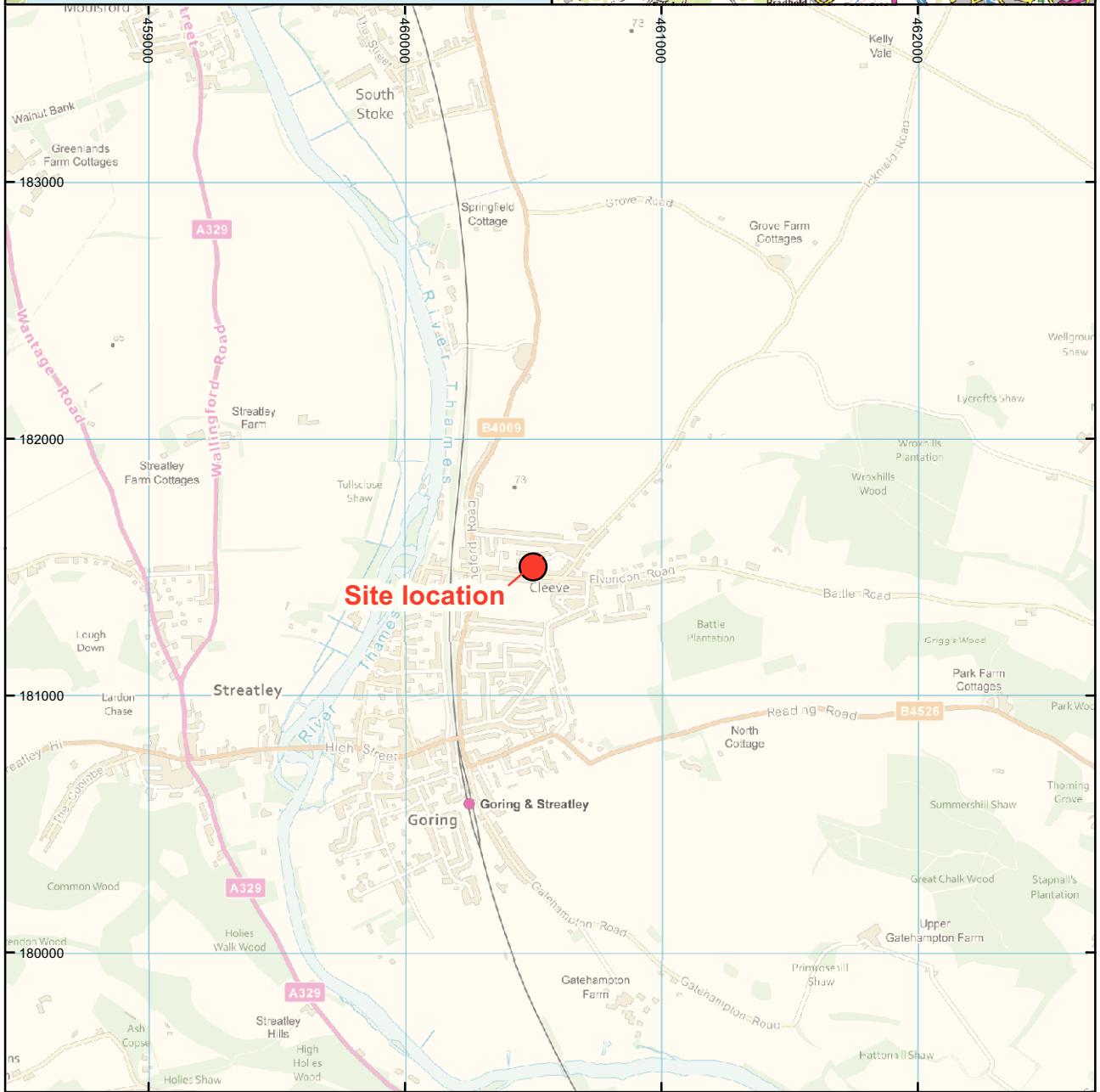

Contains Ordnance Survey data © Crown copyright and database right 2013

Figure 1: Site location

\\samba-1\invoice codes\GOICPLWB_1ckfield Place Goring\GOICPLWB_fig01.mxd Hannah.Kennedy 23/09/2013

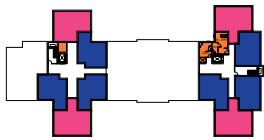

second floor

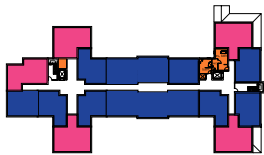

first floor

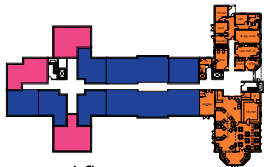

ground floor

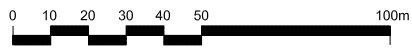
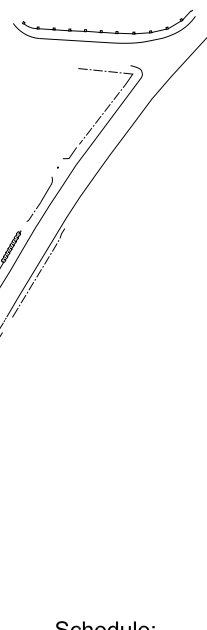
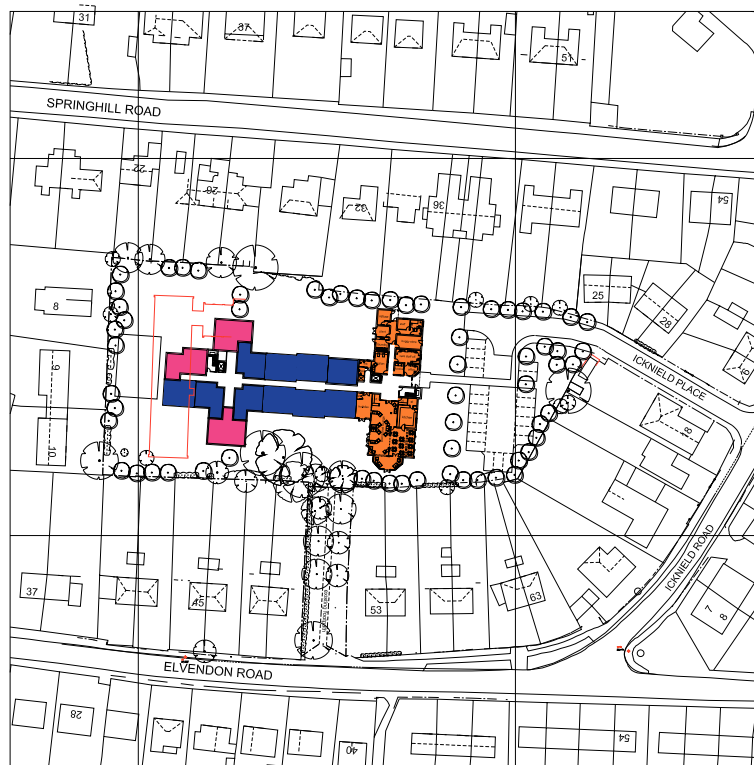

Schedule:

- 1 bed flats - 28 no.
- 2 bed flats - 12 no.
- 22 car spaces



Icknield Place, Goring	Nov 10
	1:500
Site plan - Option 2	270111
	Pr31



**Head Office/Registered Office/
OA South**

Janus House
Osney Mead
Oxford OX2 0ES

t: +44 (0) 1865 263 800
f: +44 (0) 1865 793 496
e: info@oxfordarchaeology.com
w: <http://oxfordarchaeology.com>

OA North

Mill 3
Moor Lane
Lancaster LA1 1QD

t: +44 (0) 1524 541 000
f: +44 (0) 1524 848 606
e: [oanorth@oxfordarchaeology.com](mailto: oanorth@oxfordarchaeology.com)
w: <http://oxfordarchaeology.com>

OA East

15 Trafalgar Way
Bar Hill
Cambridgeshire
CB23 8SQ

t: +44 (0) 1223 850500
e: [oaeast@oxfordarchaeology.com](mailto: oaeast@oxfordarchaeology.com)
w: <http://oxfordarchaeology.com>



Director: Gill Hey, BA PhD FSA MIFA
*Oxford Archaeology Ltd is a
Private Limited Company, N^o: 1618597
and a Registered Charity, N^o: 285627*