

Hreod Parkway School North Swindon Wiltshire



Archaeological Evaluation Report



Oxford Archaeology

August 2003

Client: Swindon Borough Council

Issue N^o: 1

OA Job N^o: 1931

NGR: SU 1285 8670

Client Name: Swindon Borough Council
Client Ref No: N3/11/1/4
Document Title: Hreod Parkway School, North Swindon, Wiltshire

Document Type: Evaluation

Issue Number: 1

National Grid Reference: SU 1285 8670

Planning Reference: N/A

OA Job Number: 1931

Site Code: SWINP03

Invoice Code: SWINPEV2

Receiving Museum: Swindon Museum and Art Gallery

Museum Accession No: Awaiting

Prepared by: Granville Laws
Position: Project Officer
Date: 26th August 2003

Checked by: Jon Hiller
Position: Senior Project Manager
Date: 27th August 2003

Approved by: Nick Shepherd
Position: Head of Fieldwork
Date: 28th August 2003

Signed.....

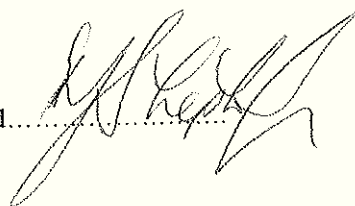

Document File Location H:\PROJECTS\Wiltshire WI\Swindon
SW\4650HreodParkwaySchool\EVAL\ReportPHASE2
Graphics File Location \\server10\OApubs\1\RtoZ*SWINPEV2*NorthSwindonSc
hools*LA2
Illustrated by Luke Adams

Disclaimer:

This document has been prepared for the titled project or named part thereof and should not be relied upon or used for any other project without an independent check being carried out as to its suitability and prior written authority of Oxford Archaeology being obtained. Oxford Archaeology accepts no responsibility or liability for the consequences of this document being used for a purpose other than the purposes for which it was commissioned. Any person/party using or relying on the document for such other purposes agrees, and will by such use or reliance be taken to confirm their agreement to indemnify Oxford Archaeology for all loss or damage resulting therefrom. Oxford Archaeology accepts no responsibility or liability for this document to any party other than the person/party by whom it was commissioned.

Oxford Archaeology

© Oxford Archaeological Unit Ltd 2003

Janus House

Osney Mead

Oxford OX2 0ES

t: (0044) 01865 263800

f: (0044) 01865 793496

e: info@oxfordarch.co.uk

w: www.oxfordarch.co.uk

Oxford Archaeological Unit Limited is a Registered Charity No: 285627

**Hreod Parkway School
North Swindon
Wiltshire**

NGR SU 1285 8760

ARCHAEOLOGICAL EVALUATION REPORT

CONTENTS

1	Introduction	1
1.1	Location and scope of work	1
1.2	Geology and topography	1
1.3	Archaeological and historical background	1
2	Evaluation Aims	2
3	Evaluation Methodology	2
3.1	Scope of fieldwork	2
3.2	Fieldwork methods and recording	2
3.3	Finds	3
3.4	Palaeo-environmental evidence	3
4	Results:	3
4.1	Soils and ground conditions	3
5	Results: Descriptions	3
5.1	Description of deposits	3
5.2	Finds	4
6	Discussion and Interpretation	4
6.1	Reliability of field investigation	4
6.2	Overall interpretation	5
Appendix 1	Context Inventory	6
Appendix 2	Bibliography and References	7
Appendix 3	Summary of Site Details	7

LIST OF FIGURES

- Fig. 1 Site location
 Fig. 2 Trench location
 Fig. 3 Trench 3, plan and sections

Summary

In August 2003 Oxford Archaeology (OA) carried out a field evaluation at Hreod Parkway School, North Swindon, Wiltshire (NGR SU 1285 8760) on behalf of Swindon Borough Council. The evaluation followed an earlier phase of work at the same site carried out by OA in March 2003. Five trenches measuring 50 m in length were opened in the course of the works, targeting anomalies identified by geophysical survey as being of potential archaeological significance. The evaluation revealed significant archaeological remains in one trench only, suggesting localised Iron Age activity in the form of postholes. An undated hollow was also recorded. The majority of the site exhibited extensive layers of imported soil, "made ground deposits", of recent date.

1 INTRODUCTION

1.1 Location and scope of work

- 1.1.1 In August 2003, Oxford Archaeology (OA) carried out a field evaluation in advance of a proposed schools PFI development at Hreod Parkway School, North Swindon, Wiltshire (NGR SU 1285 8760) on behalf of Swindon Borough Council.
- 1.1.2 In accordance with PPG 16 and local planning policy, and following a geophysical survey and earlier phase of evaluation at the same site, the County Archaeological Officer (CAO) recommended a programme of further archaeological evaluation prior to the development in order to ascertain the archaeological potential of part of the site due south of the school buildings.
- 1.1.3 The work was undertaken in accordance with a Written Scheme of Investigation (WSI) produced by OA for the previous phase of work and based on the requirements of a Design Brief prepared by the CAO (WCC 2003).
- 1.1.4 The area subject to evaluation consisted of ground situated south of the school comprising an area of 6 hectares, currently used as a sports/playing field.

1.2 Geology and topography

- 1.2.1 The underlying geology of the site is Oxford Clay, although the interface between the Corallian 'Coral Rag' and the Oxford Clay is often marked by a thin layer of sand and gravel (EH, 1996). Some alluvial deposits associated with the River Ray were also encountered.

1.3 Archaeological and historical background

- 1.3.1 Hreod Parkway School is located south-west of Ermine Street, within 3 km of the major Roman site at Groundwell Ridge. This site was revealed during a housing development in 1997, and was subsequently purchased by English Heritage. The precise nature and extent of the site are uncertain. Although originally thought to be a

large villa, a geophysical survey and small-scale evaluation suggested a potential temple complex located on the terraced slope.

- 1.3.2 Although the Hreod Parkway site lies outside the known boundaries of the Groundwell Ridge complex, there was potential for Roman remains. Roman-period pottery was recovered during the excavation of a pipe trench in the grounds of Hreod Parkway School and further sherds of pottery have been recovered from the bank of the River Ray, together with *pilae* tile fragments and a brooch. A number of Roman kiln complexes have also been found west of Swindon.
- 1.3.3 The earlier evaluation by OA in the field to the north-west of the site under current examination (OA 2003) revealed evidence of medieval activity in the form of two plough furrows and several sherds of Roman pottery were recovered from probable alluvial deposits. The area as a whole appears never to have been intensively occupied but preserves the remains of a medieval/post-medieval landscape in the form of ridge and furrow.

2 EVALUATION AIMS

- 2.1.1 To establish the presence/absence of archaeological remains within the proposed development area.
- 2.1.2 To determine the extent, condition, nature, character, quality and date of any archaeological remains present and to establish the ecofactual and environmental potential of archaeological deposits and features.
- 2.1.3 To determine whether or not further archaeological investigation is required and to make available the results of the investigation.

3 EVALUATION METHODOLOGY

3.1 Scope of fieldwork

- 3.1.1 The fieldwork comprised 5 trenches measuring 50 m in length, with an additional trench forming a 'T' junction. The trenches were positioned to investigate archaeological anomalies identified by the gradiometer survey (OA 2003).

3.2 Fieldwork methods and recording

- 3.2.1 A mechanical excavator fitted with a toothless ditching bucket removed overburden under close archaeological supervision. The trenches were infilled after examination by the County Archaeological Officer, and a professional turfing company made good the trenches.
- 3.2.2 The trenches were cleaned by hand and the revealed features were sampled to determine their extent and nature, and to retrieve finds. All archaeological features were planned and where excavated their sections drawn at a scale of 1:20.

3.2.3 All features were photographed using colour slide and black and white print film. Recording followed procedures detailed in the *OAU Fieldwork Manual* (ed. D Wilkinson, 1992) and in accordance with Institute of Field Archaeologists guidelines (IFA 1999).

3.3 Finds

3.3.1 Finds were recovered by hand during the course of the excavation and bagged by context.

3.4 Palaeo-environmental evidence

3.4.1 No deposits suitable for environmental sampling were identified.

4 RESULTS:

4.1 Soils and ground conditions

4.1.1 The general soil type was a dark brown clay loam topsoil containing few inclusions, overlying a brown-grey clay layer, interpreted as imported soil to make up the ground level.

4.1.2 The natural geology located in the trenches was an alluvial clay. Natural limestone patches were observed within the clay matrix in Trench 1.

5 RESULTS: DESCRIPTIONS

5.1 Description of deposits

5.1.1 Trench 1 (Fig. 2)

5.1.2 The natural geology consisted of limestone and patches of light grey alluvial clay, which was identified at a depth of 0.2 m below the present ground surface and was recorded along the full length of the trench. No archaeological features or finds were recorded.

5.1.3 Trenches 2, 4, 5 and 5B (Fig. 2)

5.1.4 These trenches revealed no significant archaeological features or deposits. A brown-grey to light yellow clay alluvium was recorded and was overlain by a mid to dark brown yellowish clayey loam with inclusions of brick. This comparable deposit was recorded in Trench 3 and suggests that make up layers were consistently spread around the field, presumably in preparation for the sports pitch(es) here. A few modern land drains were observed cutting this horizon.

5.1.5 These layers were capped by a dark brown clay loam topsoil. The only finds that were retrieved consisted of ceramic building materials from topsoil 401 and a single sherd of residual Iron Age/ Roman pottery from topsoil 501.

5.1.6 *Trench 3 (Fig. 3 Trench plan and sections 1-4)*

5.1.7 Trench 3 (Fig.3) was located to the north-west of the development site and was aligned north-east/south-west. The underlying geology consisted of a light grey yellow mottled brown clay silt with inclusions of limestone (303), located at a depth of 0.64 m below present surface (at 94.13 m O D) at the NE end of the trench and at a depth of 1.26 m below present surface (93.71 m O D) at the south-west end.

5.1.8 Three circular features, interpreted as postholes (307, 309 and 314) were investigated. The latter feature contained a post-pipe (313). These postholes (Fig. 3, sections 1-3) were filled by similar deposits of mid grey-brown clay silt, with flecks of charcoal. The fill of the post-pipe (310=312) contained sherds of early to middle Iron Age pottery.

5.1.9 Also revealed in the trench was a natural hollow (Fig. 2) containing alluvial material, though the function of the feature was unclear. The feature may represent part of a relict watercourse though this was not observed in any of the other trenches.

5.1.10 The postholes were sealed by a layer of mid-grey mottled brown clay silt (302), possibly alluvial derived material that was overlain by a dark brown organic deposit (311) located to the middle of the trench (section 4). Two layers overlay this deposit; a limestone spread (305) and clay loam (304) with modern inclusions of modern glass, brick, metal and tarmac. Both layers are interpreted as modern ground levelling deposits and were consistently recorded along the full length of the trench. These layers were then capped by a dark brown clay loam topsoil (301) that yielded a fragment of ceramic building material (301).

5.2 **Finds**

5.2.1 Ten abraded sherds of pottery were recovered from the fill of post-pipe 313 in posthole 314 in Trench 3. An early to middle Iron Age date is suggested for these sherds based on fabric type (Alistair Barclay, OA). Further sherds were clearly residual in topsoil deposits.

5.2.2 Other finds which were recovered from the evaluation consisted of ceramic building material, dated to the 20th century and which originated from the imported material used as made ground to level up the area for the surface of the school playing field.

6 **DISCUSSION AND INTERPRETATION**

6.1 **Reliability of field investigation**

6.1.1 The coverage of the proposed development area was comprehensive and obtained a representative sample across the site in accordance with the requirements of the County Archaeologist.

6.1.2 Weather conditions were good and the soils dry during the evaluation.

6.2 Overall interpretation

- 6.2.1 The evaluation demonstrated that a great deal of made ground existed across the site and thus confirmed the geophysical results of modern activity. However discrete archaeological features were identified to the north-west of the development site, in Trench 3 and consisted of postholes that yielded Iron Age pottery.
- 6.2.2 These features, arranged possibly in an arc, could have formed a post-built structure and could suggest Iron Age occupation in the vicinity, if the pottery is genuinely contemporary with the features.
- 6.2.3 Also revealed in Trench 3 was the natural hollow (Fig. 2) containing alluvial material, though it is unclear what function this feature may have had.

APPENDICES

APPENDIX 1 CONTEXT INVENTORY

Trench	Ctx No	Type	Width (m)	Thick. (m)	Comment	Finds	No./wt	Date
001								
	101	Layer		0.20	Topsoil	-		
	102	Layer			Natural limestone/clay	-		
002								
	201	Layer		0.20	Topsoil	-		
	202	Layer		0.40	Made ground	-		
	203	Layer		0.30	Natural alluvium	-		
	204	Layer			Natural alluvium	-		
003								
	301	Layer		0.20		CBM	1	20 th C
	302	Layer		0.50	Alluvium	-		
	303	Layer			Natural clay / limestone	-		
	304	Layer		0.60	Made ground	-		
	305	Layer		0.60	Made ground	-		
	306	Fill		0.20	Fill of posthole 307	-		
	307	Cut	0.31 dia	0.20	Posthole	-		
	308	Fill		0.13	Fill of posthole 309	-		
	309	Cut	0.27 dia	0.13	Posthole	-		
	310	Fill		0.25	Fill of posthole 312	-		
	311	Layer	3.5 m	0.30	Organic tree material	-		
	312	Cut	0.34 dia	0.25	Posthole	-		
	313	Fill		0.25	Fill of post pipe	Pottery	10	E-MIA
	314	Cut	0.16 dia	0.25	Post pipe			
004								
	401	Layer		0.30	Topsoil	CBM	1	20 th C
	402	Layer		0.20	Made ground	-		
	403	Layer			Natural alluvium	-		
005								
	501	Layer		0.30	Topsoil	Pottery	1	LIA
	502	Layer		0.50	Made ground	-		

	503	Layer			Natural alluvium	-		
	504	Layer			Natural alluvium	-		
005B								
	501B	Layer		0.25	Topsoil	-		
	502B	Layer		0.50	Made ground	-		
	503B	Layer			Natural alluvium	-		
	504B	Layer			Natural alluvium	-		

APPENDIX 2 BIBLIOGRAPHY AND REFERENCES

Booth, P, 1997 *Groundwell Ridge, Haydon, Swindon: Roman Site: An Assessment of the Archaeological Potential*

English Heritage, 1999 *Groundwell Ridge, Roman Villa, Blunsdon St. Andrew, Swindon, Wiltshire*, Report on Geophysical Survey

IFA, 1999 *Standard and Guidance for archaeological evaluations*

OAU, 1992 *Fieldwork Manual* (1st edition, ed. D Wilkinson)

OA 2003 *North Swindon Schools PFI. Archaeological Evaluation Report*

WCC, 2003 *Archaeological Brief for a Field Evaluation*, Wiltshire County Council

Wilkinson, D, 1992 *Field Manual*, Oxford Archaeological Unit

APPENDIX 3 SUMMARY OF SITE DETAILS

Site name: Hreod Parkway School PFI

Site code: SWINP03

Grid reference: SU 1285 8670

Type of evaluation: Total of 5 trial trenches following geophysical Survey (Fluxgate Gradiometer)

Date and duration of project: From 18-20th August 2003

Area of site: 6 Hectares

Summary of results: Archaeological features consisting of 3 postholes that contained E-mid Iron Age pottery from Trench 3; part of an undated hollow was also identified. Made ground deposits were revealed in the remainder of the trenches.

Location of archive: Currently at OA. Will be deposited with Swindon Museum and Art Gallery in due course.

Server: I:\outputs\1\Rto\Z\SWINPEV\North Swindon Schools\AMD\14.05.03.

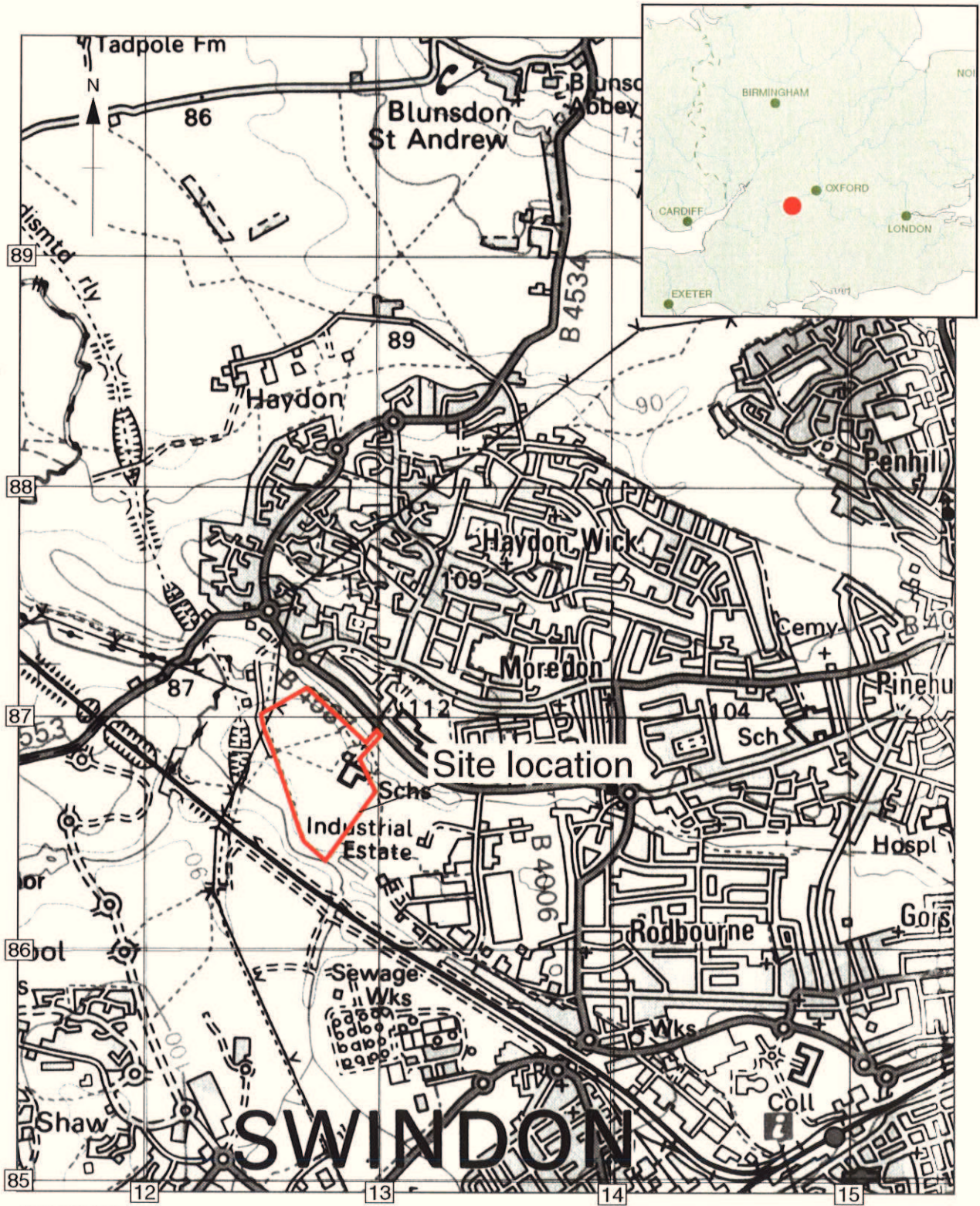

Reproduced from the Landranger 1:50,000 scale by permission of the Ordnance Survey on behalf of The Controller of Her Majesty's Stationery Office
© Crown Copyright 1989. All rights reserved. Licence No. AL 100005569

Figure 1: Site location

Hreed Parkway School
North Swindon



Key

- Archaeological trench
- Iron Age postholes
- Land drains



Scale at
A3 1:1250

Drawing
No.

Drawing
Title

Figure 2: Trench location

Tel: 01865 263800 Fax: 01865 793496
email: mail@oxfordarch.co.uk
web: www.oxfordarch.co.uk

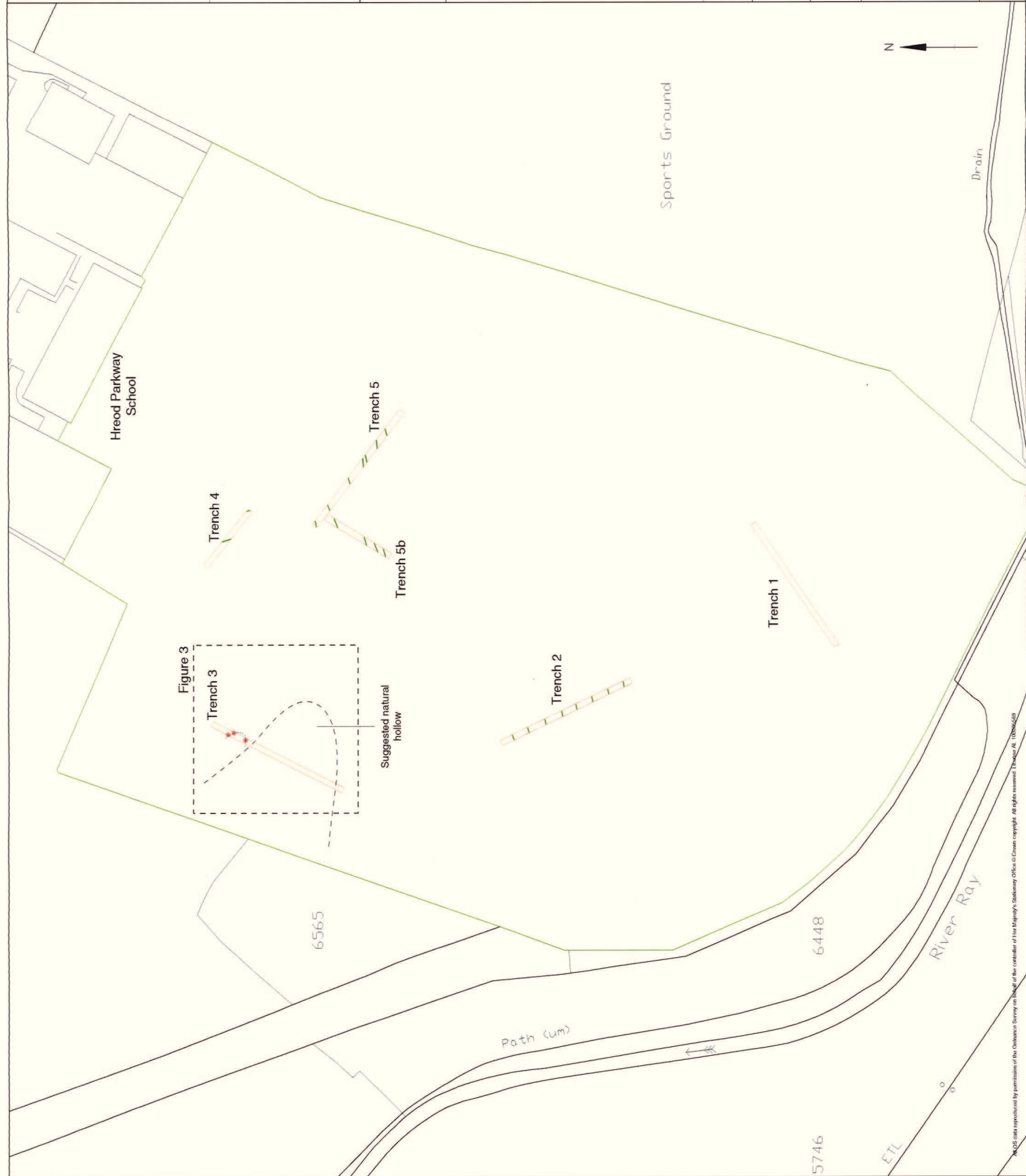

Trench 3
Plan

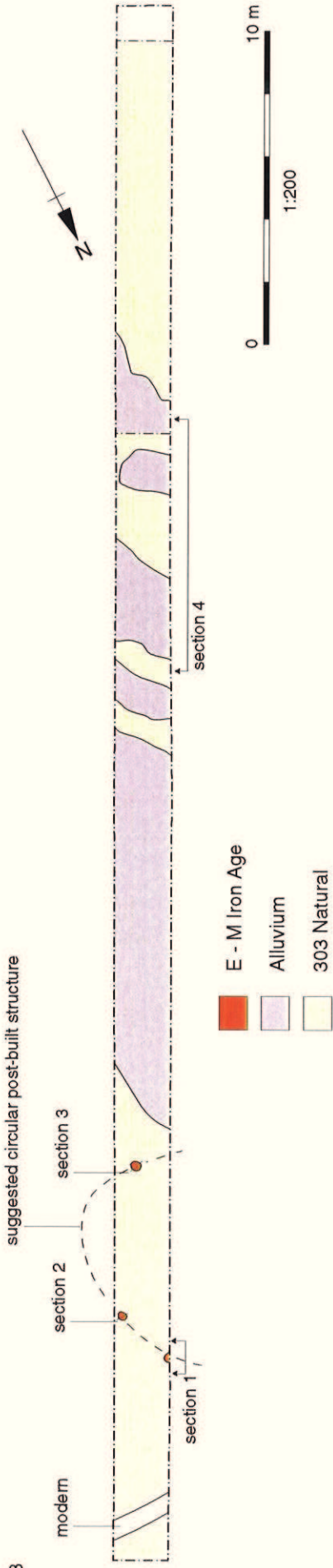

Section 1

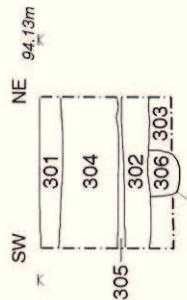

Section 2

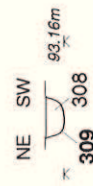

Section 3

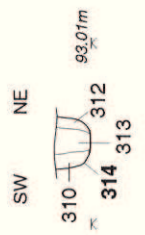

Section 4

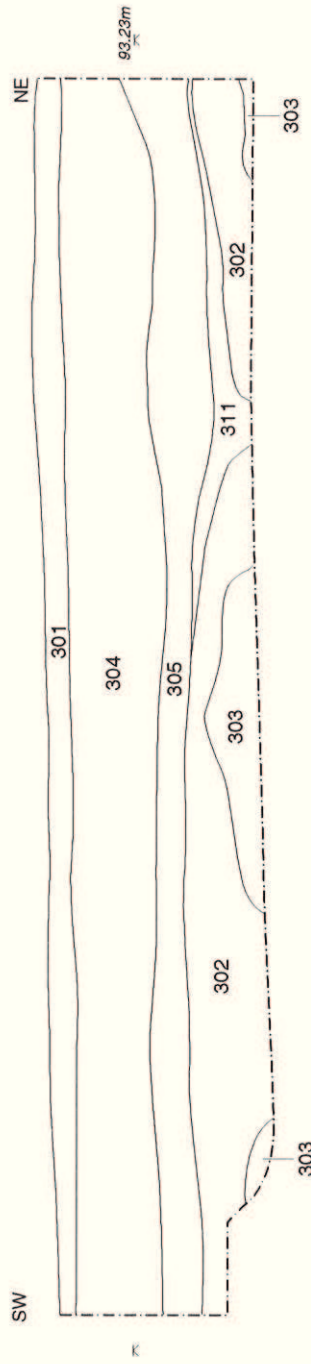

Figure 3: Trench 3, plan and sections



Oxford Archaeology

Janus House
Osney Mead
Oxford OX2 0ES

t: (0044) 01865 263800
f: (0044) 01865 793496
e: info@oxfordarch.co.uk
w: www.oxfordarch.co.uk

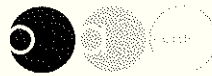

Oxford Archaeology North

Storey Institute
Meeting House Lane
Lancaster LA1 1TF

t: (0044) 01524 541000
f: (0044) 01524 848606
e: lancinfo@oxfordarch.co.uk
w: www.oxfordarch.co.uk



Director: David Jennings, BA MIFA FSA

Oxford Archaeological Unit is a
Private Limited Company, N^o: 1618597
and a Registered Charity, N^o: 285627

Registered Office:

Oxford Archaeological Unit
Janus House, Osney Mead, Oxford OX2 0ES